Markets

Stocks: Higher; rails start mild rally. Bonds: Mixed; governments lower. Cotton: Lower. N.Y. stocks, 2,540,000; bonds, $3,760,000.

THE ATLANTA CONSTITUTION

For 87 Years the South's Standard Newspaper

Colder

Partly cloudy, windy Saturday, clearing toward night. Cold Sunday. Extremes Saturday, 40 and 45; Sunday, 28 and 50; Range Friday was 46 and 73.

VOL. LXXXVII, No. 239 | TEL. WA. 5050 | ATLANTA, GEORGIA, SATURDAY MORNING, MARCH 26, 1955 | 24 PAGES | ★★★★★ | Price Five Cents

U. S. Expects Peiping To Attack Islands in April; Maps Defense

Ike Briefing May Bring War Ruling

By ANTHONY LEVIERO

New York Times News Service Special to The Atlanta Constitution

WASHINGTON, March 25—A significant change in policy and defense planning is under consideration here in the belief Red Crina will begin its campaign to capture Matsu and Quemoy about the middle of April.

The first intimations of an abrupt hardening of this country's position may come in the White House meetings that President Eisenhower has scheduled with congressional leaders Wednesday and Thursday.

There is as yet no sign that Eisenhower has decided to intervene militarily to prevent the capture of the islands. But military advisers are urging him to do so, and on an all-out basis. He is being urged, if this country is drawn into the conflict, to destroy Red China's industrial potential and, thus end its expansionist tendencies.

ATOMIC WEAPONS

On such a basis the United States would be committed to the use of atomic weapons in war for the second time. Eisenhower recently explained that the United States would not hesitate to use precision atomic weapons against purely military targets even in a limited Far Eastern war.

The Soviet Union is expected to continue to provide Red China with arms and supplies in such a conflict but not to intervene directly. The conviction is still strong in official quarters that Russia does not wish to risk a general war while the superiority of the U.S. Strategic Air Command is as great as it is.

Whether the congressional leaders will be confronted with a made decision in this context remains to be seen. It is expected, however, that at least they will be briefed on the Formosa crisis as the military advisers now view it.

RESTUDY UNDER WAY

A reappraisal of the country's whole position with respect to **Red China is under way.** Collaterally the "new look" defense policy that resulted last fall in sharp reductions in Army, Navy and Marine manpower is being re-examined.

The view at the time was that this country should level off to a position of steady strength for a long "cold war," but that the policy would be re-examined if the international situation deteriorated in any material way. In the Pentagon it is deemed that the time to do this has arrived, but as yet it is believed the reappraisal has not gone far beyond the military level. It is be-

Continued on Page 8, Column 4

Associated Press Wirephoto

UNFRIENDLY FINGER FOR PRESS—ST. PETERSBURG, Fla., March 25—Tampa attorney Pat Whitaker Sr. unsuccessfully tries to ward off a photograph. Whitaker is representing the Trafficante brothers, jailed in Tampa on charges of violating federal gambling tax laws.

RALPH

McGILL

Did You Know Ljubljana Gap?

As we—the American people—all shared in the "guilt" of Pearl Harbor on Dec. 7, 1941, so do we all have a part in the errors of Yalta.

It was not merely that military intelligence was wrong and errors were made at Yalta. It was that the decisions reflected us, our idealism, our almost naive optimism, our determination for finding a formula and our withdrawal from European politics.

Nothing reveals this national complex more clearly than does Lt. Cmdr. Harry C. Butcher in his book "My Three Years With Eisenhower." Under date of Aug. 15, 1944, he recorded:

"The PM (prime minister) wants to continue into the Balkans through the Ljubljana Gap, in Yugoslavia, to reach Germany through Austria. Ike said the PM wanted to go through 'that gap whose name I can't even pronounce . . . ' "

One could be very smug about that . . .

The British Prime Minister, fearing the Russians in middle Europe, sought vigorously, but in vain, for a campaign up through Italy into the Danubian basin and the Austrian and Hungarian plain. He opposed the channel crossing.

The commander of the Allied armies, General Eisenhower, was a military man. He knew the most direct way to the heart of the Nazi defenses was through France. Neither he, President Roosevelt, nor the chiefs of staff wanted any part of "Balkan Politics." They thought in terms of winning the war. Churchill's fears about what might happen to the world if Russia were allowed into middle Europe—the Danubian basin and the Hungarian and Austrian plain—were political, not military.

Guilt

It would be very easy to be self-righteous about this paragraph from Butcher's book and the historic gap whose name Ike couldn't pronounce.

But, it would be intellectually dishonest.

It is extremely doubtful if more than a handful of American scholars knew of the Ljubljana Gap and the ancient Roman-founded city from which it takes its name.

And certainly not even they would be aware of its deep and strategic importance in the politics of Europe. We Americans have studied English literature—not much English history. We know and love the Blue Danube Waltz, but nothing at all of the strategic and economic importance of the river. We are familiar with the Austrian music of Strauss, light and bubbly as champagne, and almost as intoxicating, but little of the military and political meaning of the country. The gypsy music of Hungary and the beauty of her women are known to us, but few of us know that he who holds Austria and Hungary occupies the strategic center of Europe.

Balkans

For most of us the Balkans were always a musical comedy play—Graustark.

"Trouble in the Balkans" was a phrase always good for a laugh.

The American people never wanted any part of European politics. We were in the war to defeat Hitler and Tojo. We did not want to reach there by a detour road across the Alps into the middle of Europe merely because the Prime Minister of Great Britain thought it "politically" wise so to do.

Churchill, in "Closing the Ring" made it clear that he did not envision any great Balkan campaign. He wanted to assist guerrillas there, but his campaign was one of movement from Trieste toward Vienna.

Churchill also repeatedly urged Gen. Eisenhower to make great effort to take Berlin. Gen. Eisenhower looked at it with military eyes and saw it for what it was—a city of little military importance.

This was a purely "American" reaction. We are all guilty.

Even in 1945, when Churchill pleaded we retain our military strength in Germany until definite agreement was had with Russia, we refused. President Truman had contrary advice, as Roosevelt had from the generals in 1944. We brought it home—and with it the last chance at settlement.

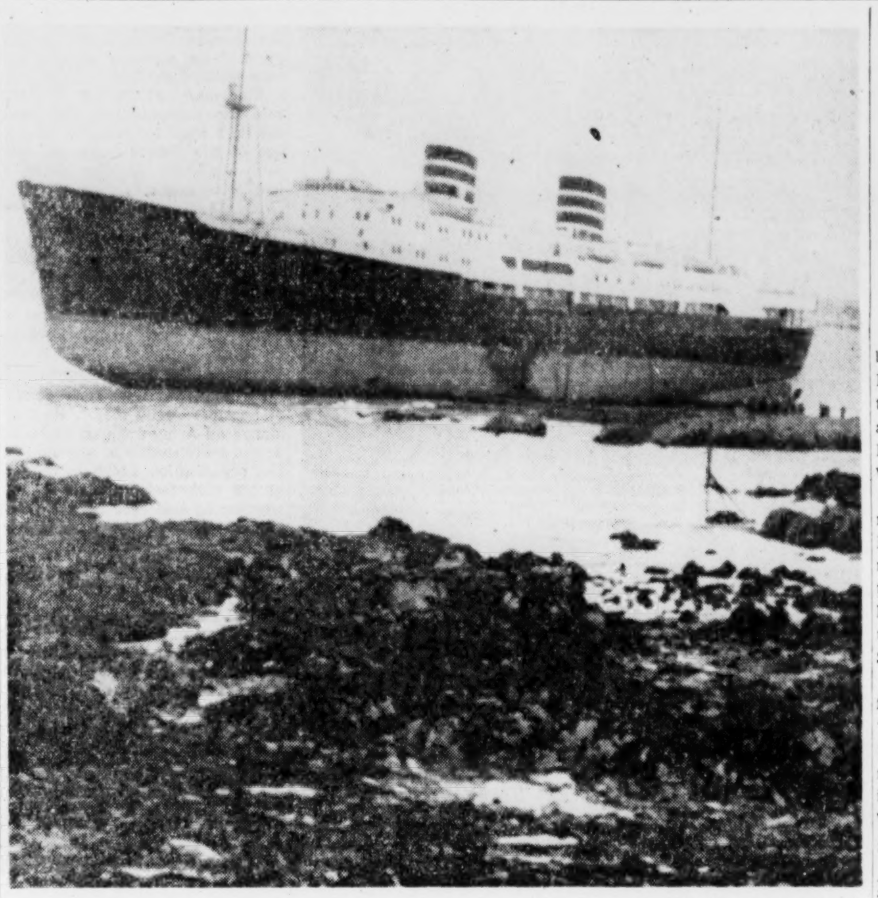

Associated Press Wirephoto

ON THE ROCKS—PLYMOUTH, England, March 25—The 6,269-ton Norwegian ship, The Venus, is hung up on rocks at Mount Batten here after being swept up during 60-mile-an-hour gale winds.

Pinay Urges Approval of Bonn Arms

Warns of Trap If Pacts Fail

PARIS, March 25 (AP)—"Don't be behind the diplomatic times," Foreign Minister Antoine Pinay told the French Senate today in a speech urging approval of the Paris treaties to free and rearm West Germany.

The final vote is expected tomorrow. Approval would make France the 10th of the 15 signatory nations to complete legislative action on the treaties. The other five: Belgium, Denmark, Luxembourg, the Netherlands and the United States.

Pinay warned the senators that failure to approve the treaties "would be falling into the Russian trap," because the Soviets have made German rearmament their implement for dislocating the Western solidarity."

SECURITY PROBLEM

To say "yes" to German rearmament would only be "saying yes to ourselves," Pinay declared.

Pinay said it was too often forgotten that France had taken the lead in pulling the West together and that many "have sought to have it believed that the Paris agreements are imposed on us by our allies."

"Can we satisfactorily resolve the problem of security or that of building Europe without full association of West Germany in the Western alliance?" Pinay asked.

"SENSE OF DEBATE"

"Stated this way, the sense of the debate becomes clear. Apparently it concerns German rearmament. In reality, it threatens the Atlantic alliance. It is a mistake to think that France must decide now for or against this rearmament. If this rearmament is not done with us, it will be done without us—or perhaps against us.

"Don't be behind the diplomatic times."

Pinay urged the senators to put aside any temptations for an amendment which would delay ratification and force a reopening of debate in the National Assembly.

Bell Brands 5 Vital Cuts 'Full Attack'

The Southern Bell Telephone and Telegraph Co. charged Friday that damage done to five long-distance cables near Atlanta Thursday night "has the earmarks of a planned, organized and coordinated assault."

The Communications Workers of America countered with charges that the company is trying to discredit the union and asserted that "thousands of imported strikebreakers, many of them armed, are in the area."

Meanwhile, the telephone strike dragged on. A mediation meeting Friday afternoon apparently produced no results and was recessed, subject to recall by the mediator.

The company denied the charge that it has imported armed strikebreakers into the Atlanta area.

In its statement on Thursday night's vandalism, the company said "apparently at least two crews of vandals were involved and they put out of service about 1,000 long distance circuits."

Service was restored by 8 a.m., however. The most serious damage appeared to have been the cutting of the Atlanta-Charlotte cable by 20 shotgun blasts near Snellville, affecting 600 circuits.

The company said a crew of vandals apparently cut the Charlotte line after severing circuits leading to Macon and Charleston. The statement also said a second crew apparently cut another Macon cable near Griffin and then moved west to a point near Palmetto to sever one leading to Montgomery.

C. E. Gill, district strike director for CWA, had this to say:

"We repeat our earlier asser-

Continued on Page 8, Column 6

Bombs Kill Woman, Wound 18 in Israel

New York Times News Service, Special to The Atlanta Constitution

PATISH, Israel, March 25—Bombs thrown among wedding revelers performing a Kurdish folk dance last night killed a young woman and wounded 18 persons in this outpost Negev village, 10 miles from the Egyptian armistice line.

According to evidence given by witnesses to a United Nations observer and newspaper correspondents, two hand grenades were thrown at a circle of dancers in a yard of the bridegroom's farmhouse shortly before midnight. The explosions were followed by four or five shots.

The dancers had set up a hurricane lamp on a kitchen chair for light and they formed a circle around it, performing Kurdish folk dances.

By 11 o'clock many of the guests had retired but some 25 squatted on mats on the floor surrounding the 17-year-old bride, Simha Shamsi, and her groom, Shmuel Kalimi. They drank wine and munched sunflower seeds. In the yard behind the house, some 30 young men and women danced. All the casualties were among the dancers.

Terror gripped the village for 20 minutes until police and ambulances arrived.

The dead woman was Varda Freidman, 22 years old, of Kfar Vitkin.

French Tanks Brace Saigon For Uprising

SAIGON, Saturday, March 26 (UP)—France poured tanks, armored cars and heavily armed troops into this tense capital early today in a bold attempt to prevent the outbreak of civil war.

French forces moved into strategic positions throughout the city shortly before the midnight deadline set by rebellious leaders of the private armies of three powerful Vietnamese sects for pro-American Premier Ngo Dinh Diem to step down from office.

Both Diem and his powerful opponents already had mustered their troops in and around the capital. Soon after midnight, Saigon resembled a beleaguered city.

Seven leaders of the opposition Hoa Hao, Binh Xuyen and Cao Dai sects met briefly with the premier at the heavily guarded palace shortly before the midnight deadline expired. They said a further attempt at conciliation would be made.

The meeting at the Catholic premier's palace followed an urgent message from absentee Emperor Bao Dai, admonishing both sides to preserve the country's unity.

But neither of the rival forces appeared disposed to back down from previous firm positions.

B47 Crew Lost In El Paso Crash

EL PASO, Tex., March 25 (AP)—A B47 medium bomber crashed in a residential area here tonight and first reports indicated the crew was killed in the flaming wreckage.

The B47 normally carries a crew of three men—all officers.

There were no reports of civilian casualties.

Police Sgt. Ted Vogel said the plane did not strike a house.

France Spurns 'Joker' In Red Arms-Cut Plea

LONDON, March 25 (UP)—France tonight accused Russia of loading a new Soviet disarmament plan with an "unacceptable joker," which would give Russia an armed force twice as large as that of any Western power.

The United States joined France and Britain in an angry denunciation of Moscow on the further grounds that Russia deliberately violated secrecy agreements, imperiling the London disarmament conference.

Jules Moch, French chief delegate to the London disarmament conference told newsmen the Russian arms proposal would give the Soviets a 3,500,000 man armed force, even after the arms cuts, under a formula that would hold the Western powers to ceilings of less than half that number.

The United States for example, would be held to a ceiling of between 1,000,000 and 1,500,000 men.

Soviet Chief Delegate Andrei Gromyko last night broke the secrecy pledge and gave the world what the West considers a distorted view of the Soviet position in the London disarmament talks.

Moch said the West proposed the United States, China and Russia each accept a ceiling of between 1,000,000 and 1,500,000 men. France, he said, would settle for 650,000 and it was believed Britain would have had a ceiling of roughly 800,000 under the Western plan.

The Soviets—with far the largest standing army in the world—asked instead for a flat one-third cut across the board in two stages of one-sixth each.

By simple mathematics, Moch said, this would leave Russia with still the world's largest armed force.

Inside Today . . .

TAX CUT measure killed in victory for Ike ... Page 2

TEXAN TALKS 23 hours, claims filibuster record ... Page 2

FOUR GEORGIANS die in traffic accidents ... Page 20

Annie Lou Hardy	15
Bisher	5
Bridge	15
Business	18, 19
Calvin Cox	4
Charles Allen	4
Classified Ads	20-23
Comics	16
Crossword Puzzle	15
Editorial Page	4
Financial News	18, 19
Harold Martin	4
Jumble	16
Leo Aikman	4
Ollie Reeves	15
Obituaries	24
Society	14, 15
Sports	5-7
Star Gazer	15
Television and Radio	8
Theater Programs	15
Weather	24
Women's Features	14, 15

In Philippines Post

WASHINGTON, March 25 (AP)—Homer Ferguson, former Michigan Republican senator, was sworn in as U.S. ambassador to the Philippines at State Department ceremonies today.

Veto Threatens 10 Pct. Raise Voted in Senate

By C. P. TRUSSELL

New York Times News Service, Special to The Atlanta Constitution

WASHINGTON, March 25—The Senate approved in jig-time today at least a 10 per cent pay increase for some 2,000,000 government employes.

It did this in the face of strong threat of a presidential veto which Congress probably cannot override. Two-thirds vote of both houses is required to enact a measure over a veto.

Today's action gave the White House its second pay issue defeat within a week as Congress sought to raise salaries beyond the limit set by the President.

From the Eisenhower side there came the hot charge that Democrats, with few exceptions, yielded to pressures from "the postal lobby." Debate had called this one of the most powerful lobbies in Congress. Democrats retorted they are "tired of being pushed around" by demands by Postmaster General Summerfield for "rubber stamp" action by Congress.

Meanwhile, Sen. Frank Carlson (R-Kan) and former chairman of the Postal Committee, contended that while the cost of living since 1945 has increased 48.6 per cent the pay of postal workers has soared by from 92 to 84 per cent through periodic rises.

Similar though lesser claims were made as to classified employes generally.

President Eisenhower had recommended larger pay checks for federal workers. He held his recommendations to the neighborhood of 5 or 6 per cent. The lowest percentage increase he could get out of Congress, he felt, was around 7½ per cent, and he appeared to be ready to take that, but no more.

The first test was on a proposed 7½ per cent rise for 500,000 postal employes.

The House of Representatives rejected this last Monday by a vote of 302-120. The issue had been taken to the House floor under procedures not permitting tests on

Continued on Page 8, Column 1

Associated Press Wirephoto

COOKING CAUSED A STIR—COVINA, Calif., March 25—Recipe: Take neighbor's kitchen, heat two pans of water. Add pound of bacon, dozen eggs, birdseed, spaghetti and three quarts of ice cream. Spread liberally over chairs, tables, floor. Let mothers think you are abducted, setting off police search in five nearby communities. Three-year-old Kristie Fischer (left) and Patricia Carr, 4, look apprehensive over outcome of their "surprise dinner."

Spring Slipping Again! 28 Due Here Tomorrow

Saturday will be partly cloudy, windy and colder, the weatherman predicted. He said that it will be fair and cold Saturday night and continued cold Sunday.

Saturday's high temperature will be 45, with a low of 40.

Sunday's range is expected to be 28 and 50. Temperatures in Atlanta Friday ranged from 46 to 73.

Bad, Boring News

WASHINGTON, March 25 (AP)—The European corn borer maintained its reputation last year as the midwest's greatest crop enemy, the Agriculture Department reported today. It chewed up $261,000,000 of corn.

Hundreds Hunt Girl Missing in Detroit

DETROIT, March 25 (AP)—The most intensive hunt in Detroit police history continued tonight for pert, brown-eyed Barbara Gaca, a postman's daughter who vanished on her way to school yesterday mornnig.

Tips, all of them apparently worthless, poured in by the hundreds. The Detroit News and Detroit Times each offered $1,000 rewards and the City of Detroit and Wayne County posted $500 apiece.

The 7-year-old second-grader disappeared while on a five-block walk from her modest frame home to her Catholic school on Detroit's heavily populated East Side.

Her mother, Mrs. Frank W Gaca, reported her missing yesterday when she failed to show up for lunch.

Since then hundreds of policemen on foot and hundreds more volunteers have searched alleys, cemeteries, parks, garbage cans, basements and vacant buildings in an ever-widening circle around her route to Assumption Grotto School. Several hundred Boy Scouts will join the search at daybreak tomorrow.

Barbara, carrying a pencil box with her rosary and minus a front baby tooth, started for school alone yesterday, as she usually did. Her mother said she was proud of her attendance record and liked to walk alone so that she wouldn't be too late.

She was last seen by a schoolmate less than a block from school.

Police were looking for the driver of a faded green car who bought gas at a station about three miles from Barbara's home early today. Gilbert Nelson, the filling station attendant, said a child dressed as Barbara was when she left home was in the car but that he didn't see her face.

Ike Wins as Tax Cut Measure Is Killed

Democrats Toss in Towel; Senate OKs Corporation Levy

WASHINGTON, March 25 (AP)—A Democratic plan to cut income taxes $20 a person was killed today in a major victory for the Eisenhower administration.

House Democrats backing the proposal tossed in the towel in a Senate-House conference committee. The upshot was that the committee approved a Senate bill merely continuing present corporation income and excise tax rates for one more year.

The Senate then swiftly passed this bill. It shouted its approval, without even a record vote, after Sen. Byrd (D-Va), enemy of tax cuts at this time, presented the committee report with a brief explanation.

House leaders scheduled final action on the bill—minus the tax cut—next Tuesday. But that was almost a formality now. The steam was taken out of the fight when House Democrats yielded in the commitee.

That sounded the death knell for the Democratic plan, pushed through the House by a 210-205 vote, to give each taxpayer and each dependent a $20 annual tax cut starting next Jan. 1.

The House tied this cut to an Eisenhower administration bill extending corporation and excise taxes. The Senate defeated the tax cut, 61-32, and passed the straight extension bill as urged by Eisenhower. The conference committee was appointed to settle the conflict.

Rep. Cooper (D-Tenn), chairman of the conference committee and of the tax-writing House Ways and Means Committee, predicted the House would approve the report with little to-do.

Unless extended, corporation income and excise tax rates would drop on April 1—just one week away—by about three billion dollars annually.

Riot Blocks Hurried Up In Brussels

BRUSSELS, Belgium, March 25 (AP)—Police set up roadblocks and patrolled Brussels' streets today. They took steps to cope with any violence stemming from threatened Roman Catholic demonstrations tomorrow against the government's proposed cuts in church school subsidies.

Nine thousand state police were moved into the capital to enforce a government ban on all gatherings of more than five people tomorrow. Group movements by buses, trucks or special trains into Brussels have been prohibited.

PREMIER ASKS HELP

Premier Achille Van Acker called on all persons to avoid trouble. In a communique, he said:

"The government condemns the attitude of those who do not hesitate to disturb public order for partisan interests. Order will be maintained."

Despite the warning, many Catholics were believed determined to go through with the demonstrations against what they charge is a government move to freeze out the church schools in favor of the state system.

$5 MILLION SLASH

Of Belgium's 1,646,000 school children, 934,000 attend church schools. According to some estimates, the planned slash in subsidies to Catholic schools amounts to 250 million francs—five million dollars.

The government contends it is trying to correct alleged abuses by the previous regime which had a Catholic majority in the Cabinet. It accused its predecessor of encouraging parochial schools at the expense of state institutions.

DavisHoming To New York For Last Time

CHARLESTON, S.C., March 25 (AP)—The body of John W. Davis, a national political and legal figure for more than four decades, was sent tonight to New York after lying in state at a funeral home here today.

His third pneumonia attack of the winter proved fatal yesterday to the 81-year-old constitutional lawyer, who was the Democratic nominee for President in 1924.

The funeral will be at 11 a.m. Monday in the Brick Presbyterian Church in New York. Burial will be in Locust Valley Cemetery on Long Island.

A winter visitor here for many years, he was stricken at his winter residence at nearby Yeamans Hall and entered a hospital March 14. With him when he died were his son-in-law and daughter, Mr. and Mrs. Charles P. Healy of New York.

Associated Press Wirephoto

TAKES STAND — ENGLAND, March 25 — Sir Richard Acland, 48, resigned Labor Party member of parliament, briskly scrubs window in his new campaign headquarters. He resigned in protest against Britain's making the hydrogen bomb, plans to be independent candidate from Gravesend in bye-election.

Father of 32 Reluctantly Admits 90 Is a Little Old

FALL RIVER, Mass., March 25 (AP)—Napoleon Vaillancourt, father of 32 children, turned 90 today and conceded grudgingly that time is catching up.

"I guess I'm not so young as I used to be," he said.

By that he meant that he no longer chops wood daily. The son and daughter with whom he lives recently junked an old wood-burning stove for an oil burner.

"We felt," said Anita Vaillancourt, "that Dad was getting a bit too old to chop wood at 89." And then, admiringly:

"The only way we could make him stop doing it was to change from wood and coal to oil. He was irked no end."

Vaillancourt, born at Saguenay, P.Q., on March 25, 1865, went to work learning the shoemaker's trade at the age of eight. He married at 15. His first wife bore him five children before she died when he was not yet 21. His second wife, whom he married a year later, had 27. She died in the early 1930s.

The family came to Fall River at the turn of the century. Vaillancourt set up a cobbler shop, retiring only when he was 87. Of the 32 children, eight boys and seven girls are still living.

Self-Paying Probation May Get Trial Run

A proposed statewide self-financing probation system may be given a trial run in the Blue Ridge Judicial Circuit. That is the home circuit of Chairman Hugh Carney of the State Parole Board, who originated the plan for statewide probation financed by the defendants.

Carney's plan, which will be offered to the Legislature in January, would make the system mandatory.

Officials of the Blue Ridge Circuit are considering trying it out on a voluntary basis before the Legislature meets.

Under the voluntary plan, the five counties of the circuit would put up a total of $5,195 for a year to pay the cost of a probation agent of the State Parole Board. Cherokee County would put up $1,639, Fannin $1,200, Forsyth $869, Gilmer $787 and Pickens $699. The agent would supervise an estimated 100 persons on probation in these five counties.

The counties would get their investment back through fines which the probation officer would collect.

Judge Howell Brooke of the Blue Ridge Circuit and Dr. J. S. Darnell, Pickens County commissioner, are among those who have endorsed Carney's idea.

Carney Friday had received letters endorsing the plan from judges, solicitors and legislators over the state. They included Judge Claude Shaw of Atlanta, Sol. Gen. Roy Leathers of the Stone Mountain Circuit; City Judge Wright Abbott of Louisville, City Court Sol. J. G. Craigmiles of Thomasville, Sol. Gen. Robert J. Noland of the Tallapoosa Circuit; Sol. William J. Wiggins of Carrollton.

Sol. Gen. Charles Burgamy of the Southwestern Circuit; City Court Sol. C. Ernest Smith Jr. of Hall County; City Court Sol. W. G. Neville of Statesboro; Judge R. J. Stephens of Dublin Circuit; Judge J. H. Paschall of Cherokee Circuit; Judge Mac Hicks of Rome; former city judge Dave Phillips of Decatur, and Sen. Howard Overby of Gainesville.

To Exhibit 'Oldest' New Testament

WASHINGTON, March 25 (AP) — The Yonan Codex, oldest known New Testament in the language spoken by Christ and his disciples, was transferred from a Washington bank vault to the Library of Congress today. It will go on public display April 5.

On the way to the library, the ancient manuscript was taken to the White House for a brief showing to President Eisenhower. It was accompanied by a heavy police guard and traveled under a 1½ million-dollar insurance policy.

The manuscript, believed to be more than 1,600 years old, has been kept for centuries by the Malek Yonan family, which came from Assyria after World War I. It has been acquired, for an unspecified price, by the Aramaic Bible Foundation, formed especially for the purpose.

L. Quincy Mumford, librarian of Congress, said:

"This manuscript, so far as is known is the world's oldest complete New Testament in Aramaic-Syriac—the language that Christ and his disciples spoke—brings to Washington a unique treasure such as is now usually to be found only in the ancient centers of a civilization."

The vellum manuscript consists of 227 leaves about 7x9 inches. Its beautifully formed handwriting, apparently the work of a single scribe, is in black ink which has turned brownish in part. The names of the various books are in red ink.

Mrs. Coolidge at Home

NORTHAMPTON, Mass., March 25 (AP)—Mrs. Grace Cooledge, 76, widow of former President Calvin Coolidge, was discharged today from Cooley Dickinson Hospital where she had been under treatment since March 14 for a respiratory infection.

Police Get Their Man After 2,000 Cussin's

CHICAGO, March 25 (AP)—Police finally caught up with Jones Baker, 28, whom they accused of telephoning them at least 2,000 times in the last year to curse at them.

One of Baker's calls was traced to a tavern last night and he was arrested. He said he had been mad at the police ever since he was arrested for drunken driving.

Associated Press Wirephoto

SOCK-FOOTED TEXAN TOPS FILIBUSTER MARK

Sen. Jimmy Phillips Speaks 23 Hrs., 35 Mins. in Austin

23 HOURS AND 35 MINUTES

Hoarse Texan Claims Filibustering Record

AUSTIN, Tex., March 25 (AP)—A leather-lunged Texas lawmaker, padding around his desk in his socks to ease his aching feet, today claimed the national record for continuous filibuster—23 hours and 35 minutes.

Sen. Jimmy Phillips dropped into his chair at 10:24 a.m. after alternately pleading, storming and wheedling at his fellow senators almost around the clock for money for more beds for the "sick and the lame and the halt" at the state's charity John Sealy Hospital at Galveston.

His amendment lost, 41-11.

BOYISH VETERAN

The husky but boyish-mannered veteran of filibusters eclipsed the record of Sen. Wayne Morse (D-Ore) at 9:15 a.m. Morse had held the national Senate floor 22 hours and 26 minutes in a speech on tidelands oil that ended April 25, 1953.

He held to a slim hope, he told newsmen, that some increase in money for Sealy hospital might come in a House-Senate conference committee on the bill he sought to amend, the 1½-billion-dollar appropriation measure for running the state's business the next two years.

"Something that is right is never hopeless," claimed Phillips.

ANOTHER MILLION

He had sought to add "another little million dollars a year" to the more than four million proposed for the state hospitals at Galveston, operated for charity in connection with the University of Texas Medical School.

His customarily gruff voice was squeaky and his eyes were bloodshot when Phillips took his seat.

Phillips had set the state's previous filibuster record in 1951 with 17 hours 55 minutes of continuous debate against a revamping of the board administering state hospitals and special schools.

Flood Peril Worsening; Blizzard Hits

CHICAGO, March 25 (AP)—Near-blizzard snows and cold swept across the Great Plains today while floods grew worse in the South.

In the East the worst ice jam in 46 years ground relentlessly along the lower Niagara River, smashing riverside homes, wharves, power installations and small boats cought in its path.

About 1,200 persons were homeless in Mississippi as the Tombigbee River flooded an area 15 miles wide and 75 miles long, and another 1,200 were threatened.

A new flood crest was roaring down the Tombigbee, and civil defense officials warned that the "worst is yet to come" in the hard-hit area of Columbus, Miss.

The flood was the worts on the Tombigbee in 50 years.

Meanwhile, four persons were feared drowned in a boating accident on the rain-swollen Tennessee River near Camden, Tenn.

At Dyersburg, Tenn., a small levee along the Mississippie River began caving in, threatening thousands of acres of farmland with flood.

Nine Drown In Truck

HUARAZ, Peru, March 25 (AP)—Nine persons riding a truck drowned today when the vehicle went out of control and plunged into the swift waters of the Sechin River.

Prosecutions in Peress Case Up to Justice Dept.

WASHINGTON, March 25 (AP)—Senate investigators voted today to close their books now on the Irving Peress case and let the Justice Department determine whether anybody should be prosecuted for perjury.

The Senate Investigations subcommittee also recommended that the Justice Department "further pursue" the question whether Peress violated the law.

Chairman McClellan (D-Ark) said the subcommittee did leave the door open for possible reopening of the Peress hearings. And Sen. McCarthy (R-Wis) thrust a foot in the crack.

WANTS HEARINGS

McCarthy let it be known he wants more hearings—to follow through on a question he has raised whether conflicting statements of Brig. Gen. Ralph Zwicker and C. George Anastos involved perjury.

This was the background:

Peress is a New York dentist and former Army major. He once signed an Army form on which he denied membership in any subversive organization. Later, he refused to tell congressional investigators whether he had ever been a Communist and Army Intelligence listed him as a security risk.

PERESS PROMOTED

Even after Peress had been tabbed as a risk and McCarthy had asked that he be court-martialed, the Army promoted Peress and gave him an honorable discharge. Primarily, the Investigations subcommittee has been trying to find out how this could happen and who was responsible.

Now it is asking the Justice Department to decide whether Peress can be prosecuted under a false statements law for signing the Army form.

McClellan said the department still is working on the case.

Zwicker formerly was commanding officer at Camp Kilmer, N.J., where Peress was stationed. Zwicker testified under oath Tuesday that he never told Anastos the Army had information that Peress was or had been a Communist.

"TALKED TO ZWICKER"

Anastos is a former member of the subcommittee staff. He testified at another Senate hearing last September that he had talked with Zwicker on the telephone on Jan. 22, 1954, and then prepared two memos on the conversation.

He said that Zwicker told him that "the Army had information that Maj. Peress was, has been—a member of the Communist party; that his wife, Elaine, was a member of the party, that she held Communist meetings at their home."

This previous testimony by Anastos was put in the subcommittee's record today and McClellan said the record will go to the Justice Department.

Sign of the Times—Old Times, That Is

NEW YORK, March 25 (AP). A shabbily dressed man holds forth daily in front of a neglected building in a seedy area of Sixth Avenue selling shoelaces and pencils from a cigar box. On his box is a sign reading:

"Formerly in front of Arnold Constable," a ritzy Fifth Avenue department store.

Griffin Limits Local Level Texts Choice

A second economy suggestion made before the State Programs Study Commission was ordered into effect Friday.

Gov. Griffin said he was issuing an executive order to limit the choice of free textbooks on the local level.

Under the plan, the state would offer local systems a list of five books in each basic subject. From this list, each local system would select one book in each subject.

The commission felt that a saving could be effected by unifying the books in each local system. At present, students in various sections of a county can be studying different books, and the books can be changed rapidly. The new order would prohibit changing the books during the life of the state contract.

Thursday, the governor called on the State Highway Board to reshuffle the divisional headquarters and maintenance shops in order to reduce transportation costs.

Mass Feeding Set

More than 50 persons are expected to take part in a civil defense mass-feeding exercise at 9 a.m. Saturday at Pine Lake. The morning session will climax a course in "Emergency Welfare" conducted by the Pine Lake Civil Defense organization, headed by Wally Smith.

IS EVERYTHING PICKRICK?

ATLANTA'S NICEST ROSES
Seasoned-Grade #1
CALIFORNIA GROWN
BUSH, CLIMBING-TREE AND FLORIBUNDA TYPES
SCHUKRAFT'S FLORISTS
1050 Cascade Ave., S. W. FR. 2684

Ike Cleared in 'Squirrel Caper'; Hagerty Takes Rap for Traps

By WILLIAM M. BLAIR
New York Times News Service
Special to The Atlanta Constitution

WASHINGTON, March 25—The White House squirrel troubles ended today in a consent decree. From the President's immediate staff came word that the trapping which Gen. Eisenhower never authorized had been ordered stopped.

James C. Hagerty, White House press secretary, broke a week's silence to unfold a story of a presidential annoyance with divots in his practice putting green and how the staff sought to put things right.

At least, "there will be no more trapping," Hagerty asserted. "A total of three squirrels were harmlessly trapped," he reported.

"Sure," said Hagerty, the President had "noticed" the squirrel-tampering on the green. But he did not say anything about trapping the creatures. It was just a case of "the President says something and we try to fix it," according to Hagerty.

BANISHMENT

Two of the squirrels were banished to Rock Creek Park that runs through Washington and the other was freed somewhere in Virginia. Hagerty volunteered to newsmen. He added he had not "asked why they were taken to Rock Creek and Virginia."

His admission of the box-trapping sometime last week failed to quiet the squirrels' champion, Sen. Richard L. Neuberger. He called the Senate's attention to the President's deportation of a "little piece of America."

The Oregon Democrat asked in the Senate this afternoon who was going to pay the legal penalty for violating District of Columbia law. He cited the code that provides a $5 fine or 30 days in the workhouse or both for each squirrel or chipmunk trapped, caught, killed, injured or pursued.

He noted the law, he added, because "I am concerned about the danger that the efficiency of the executive office may be impaired by the unscheduled absence of any of its key personnel." Who, he asked, "will have to serve the 90 days in the workhouse for the three squirrels which, Hagerty confesses, have been trapped?"

IGNORANT OF LAW

Hagerty told newsmen that he was not aware of the district law. When it was pointed out to him that ignorance of the law was no defense, he held a whispered conference with an aide.

Then, he replied that he did not think the law applied because The White House is a national park. The White House area is listed as "Reservation No. 1" of the National Capital Parks Planning Commission.

Hagerty did not know who thought up the squirrel trapping idea but he was positive "those three were the ones that were causing the damage to the green. . . ."

Asked whether the three exiled gray squirrels were members of the same family, Hagerty replied "I am not a squirrel expert."

HOW CHRISTIAN SCIENCE HEALS
Station WAGA (590 KC) | Sundays 9:15 A. M.

REGISTER NOW IN
GEORGIA TECH'S
ENGINEERING EVENING SCHOOL
NORTH AVENUE & CHERRY ST. ATWOOD 5541
CLASSES BEGIN MARCH 29
SPRING QUARTER 1955 MAR. 28–JUNE 11
Two-year Associate in Science Degrees are awarded upon the completion of the Evening Technical Institute courses in:
BUILDING CONSTRUCTION
ELECTRONICS AND COMMUNICATIONS
INDUSTRIAL TECHNOLOGY
MECHANICAL TECHNOLOGY

(Advertisement) (Advertisement)

YOUR DREAMS CAN COME TRUE!
A brand-new convertible, that long vacation, a new home—those are the dreams a First National Bank savings account can make come true. The Man With a Plan has shown hundreds of folks how to save for sunny days, and rainy ones, too. The *Plan* is the thing, and you'll be amazed how much you can save when you have a plan that works. For friendly, sincere help in setting up your savings program, drop in on The Man With a Plan for Savings Accounts. He's waiting with a warm welcome at any one of six neighborhood First National offices. Do it today!
Member F. D. I. C.

DUCKETT'S
SENSATIONAL VALUES
SATURDAY-MONDAY-TUESDAY
PANTS—SHIRTS
Matching Khaki or Grey
PANTS (Reg. $2.98 ea.) 2 PAIR $5
SHIRTS (Reg. $1.98 ea.) 2 FOR $3
New G. I. Jungle Hammocks
Soft and Fresh
Regular $7.95
Special $5.95
PUP TENTS
New Complete $4.95
Others $6.95 to $10.95
NEW GI PICK MATTOCKS
Regular $1.49
Special 98c
A must for the Gardener
CAMP BLANKETS
Special lot Blue and Green
Regular $5.95
Special $3.95
OPEN FRIDAY NIGHTS
DUCKETT'S
Things for Work
ARMY STORE, INC.
Mail Orders Filled
90 Alabama St., S. W.
Things for Play

Davison's OF DIXIE

Shop, Save and be Merry

Saturday is Last Great Day

in Davison's 65th Anniversary Sale

Birthday Party

Hurry in at 9:30 a. m. Saturday for last great fling at Davison's 65th anniversary savings!

THE ATLANTA CONSTITUTION

For 87 Years The South's Standard Newspaper

CLARK HOWELL, Publisher — RALPH McGILL, Editor

Established June 16, 1868

Issued daily except New Year's, July 4, Labor Day, Thanksgiving and Christmas and entered as second-class matter at the Post Office at Atlanta under Act of March 3, 1879.

The Atlanta Constitution (morning), and The Atlanta Journal (evening), and The Atlanta Constitution and The Atlanta Journal (Sunday), published by Atlanta Newspapers, Inc., 10 Forsyth St., Atlanta, Georgia.

Subscription rates by carrier: Morning and Sunday or evening and Sunday, 1 week, 45c; 1 month, $1.95; 3 months, $5.85; 6 months, $11.70; 1 year, $23.40. Morning or evening, daily only, 1 week, 30c; 1 month, $1.30; 3 months, $3.90; 6 months, $7.80; 1 year, $15.60. Morning, evening and Sunday (13 issues), 1 week, 75c; 1 month, $3.25; 3 months, $9.75; 6 months, $19.50; 1 year, $39.00. Subscription prices by mail on request. Single copies: Daily, 5c; Sunday, 15c, plus 3% sales tax on sales and deliveries made within the State of Georgia.

Disarmament Bid Could Be a Trap

It is too much to hope that the Soviet Union's latest disarmament proposals are anything but propaganda, but on the surface they seem to come nearer something the West could accept than any offered previously.

The Reds now claim they are ready to discuss step-by-step cuts in both nuclear and conventional weapons, such as tanks and planes. If carried through, it would eventually result in scrapping of hydrogen and atomic weapons.

The Communists have more to gain than to lose by following through with their proposals. The attempt to match the United States and the West in building modern weapons—jet planes and hydrogen bombs—cannot be achieved at the present stage of Communist industrial development. Regardless of their claims, they are years behind the United States in development of atomic weapons.

On the other hand, the latest manpower estimates say that the Communists could field at least 400 divisions of troops within 30 days after the start of any future war. They hold the overwhelming advantage in manpower but cannot in the foreseeable future match the West in technology and weapons development.

Latest speculations from Gen. Gruenther's NATO headquarters indicate that the Western nations are at least 10 years ahead of the Russians in atomic weapons and the means to deliver them. If German manpower is incorporated into the West's defenses, the Soviet position will become even more strained. The abandonment of the consumer goods policy of Malenkov shows that the Soviet economy cannot build up standards of living and support the heavy armaments program at the same time.

These speculations offer hope that the Russians may be on the level in wanting to talk disarmament. They indicate, too, that a top-level conference such as suggested by Sen. George might be fruitful at this time.

It is entirely possible that over-all Russian military power has been overestimated. Meanwhile, the West's defenses have been rebuilt on the basis of superiority in atomic power. This power has been the greatest factor for peace in the troubled era since World War II.

It would be foolish to even consider surrendering the West's advantage unless the Communists are willing to give up the advantages they hold in manpower and conventional weapons. If the Communists understand that, too, genuine progress in world disarmament should be possible.

* * *

John W. Davis Was A Great American

The nation sorrows over the death of John W. Davis, whose career of public service spanned all of this century. His extraordinary legal mind alone would assure his place in history, but his achievements were not restricted to law alone.

As a member of the House of Representatives from West Virginia, he earned the respect and affection of the entire country. He served with great ability as ambassador to Great Britain and as adviser to President Wilson.

Nominated for the presidency in 1924 as a darkhorse candidate, Mr. Davis carried the banner of the Democratic Party with distinction. In the wave of postwar nationalism and "back to normalcy" psychology, he was defeated by Calvin Coolidge as the country revelled in its false sense of security and on-the-surface prosperity. It was the era of isolationism in which the stage was set for World War II.

Denied the leadership of this brilliant man, the country saw him turn his great talents to the field of constitutional law. He argued more cases before the Supreme Court in the years after 1924 than any other lawyer in history. Many of the decisions he won have become part of the legal framework of the nation.

In late years, Mr. Davis had become a champion of states' rights. He defended the South in its fight to preserve segregation in the schools, arguing that states and communities should decide their own educational patterns. Although he lost this decision, his arguments were clear and based on brilliant interpretation of the law.

Dead at 81, Mr. Davis had contributed much to the life of his country. He was truly a great American.

* * *

Rabid Foxes Arouse Putnam County Action

A fox-trapping program in Putnam County has netted 32 coons, 75 possums, 60 housecats, 15 bobcats, several hundred dogs and 150 skunks. That assorted catch was incidental. It is assumed the domestic animals were released.

The project accomplished its purpose in that 230 foxes were captured and destroyed. Since this is the breeding season for the predators, the reduction goes beyond that.

The Putnam Health Department, the U.S. Wildlife Service and the county commissioners sponsored the program, which was started early in the year. Farmers were furnished 30 dozen special fox traps and shown how to use them. Bounty for each fox caught was set at $2.

The fox dragnet was thrown to head off a rabies epidemic threat. Two rabid foxes were killed in the Eatonton city limits late in December. More than 25 dairy cows were lost because of rabies last year. Putnam Countians have worked too hard to establish dairying to ignore the threat to their herds, not to mention the menace to humans.

Morgan, Newton and other counties in middle Georgia likewise have been plagued.

Some sportsmen have attempted to defend the fox as innocent in the spread. Evidence mounts to the contrary. That is why community anti-fox drives have been organized.

The campaign must continue. Rabies is an ancient disease that should have been wiped out long ago. Thanks to control methods, the incidence has been reduced. Enforcement of the dog inoculation laws coupled with persistent attacks at the source will someday bring about its eradication.

* * *

The Nation's Security Is No Partisan Matter

Belatedly the White House announces that President Eisenhower will get together with congressional leaders of both parties next week for a discussion of foreign policy.

Although the Democrats control the Congress and the fate of all legislation dealing with foreign affairs rests with them, this is the first time that the President has called in Democratic leadership to explain the administration's course. It is high time he did so.

It has become apparent recently that the administration still must depend upon the Democrats in Congress if an effective foreign policy is to function. Sen. George, chairman of the Foreign Relations Committee of the Senate, has shown himself to be much closer to the administration's views than is Sen. Knowland, the President's leader in that body.

It was Sen. George who saved the day on the Formosa declaration. Without his now-famous speech, the situation in the Far East would be even more muddled.

It is Sen. George who has now opened the way for the administration to proceed with exploring the possibility of four-power talks—an idea that certainly sounds promising today. There are increasing signs that the Reds would liketo escape some of the burdens of the cold war and the heavy rearmament program that is straining their economy to the breaking point.

Foreign policy never should be an issue of domestic politics. Only through bipartisan approaches can we function effectively in a role of international leadership. The confusion brought about by the many conflicting statements of responsible men in government has done irreparable harm to U.S. influence and prestige abroad. No foreign nation knows what to expect one day to the next.

By all means, let's re-establish bipartisanship in our foreign affairs. The security of the United States is no partisan matter, and attempts to make it so are hypocritical and dangerous.

* * *

Driving an Automobile Is a Full Time Chore

Twenty years and 1,600,000 miles at the wheel of an automotive vehicle is an enviable record. When the record is made at the wheel of an interstate bus it becomes the more commendable.

A bus driver in the Midwest completed his 20th wreckless year the other day and was recognized for the achievement. Not only had he kept his bus in the clear in all that time, but he has never had to make an insurance claim on his own car.

Part of the credit, he says, goes to his wife and children. They have contributed through keeping the home a happy one. Thus, the father and wage earner goes out on the highway with peace of mind.

That, he says ,is the key to staying out of trouble on the roads. "Keep your mind clear of everything except your driving," advises this man who has been at it 20 years—day, in day out, lane in, lane out, under all kinds of conditions.

What he is saying is what too many persons don't seem to know. Operating an automobile is a fulltime business.

The driver has no time to discipline the children in the back seat nor to admire the new hat or the curves of the lady at the corner waiting for the bus. Sooner or later, such diversions are bound to lead one into a jam.

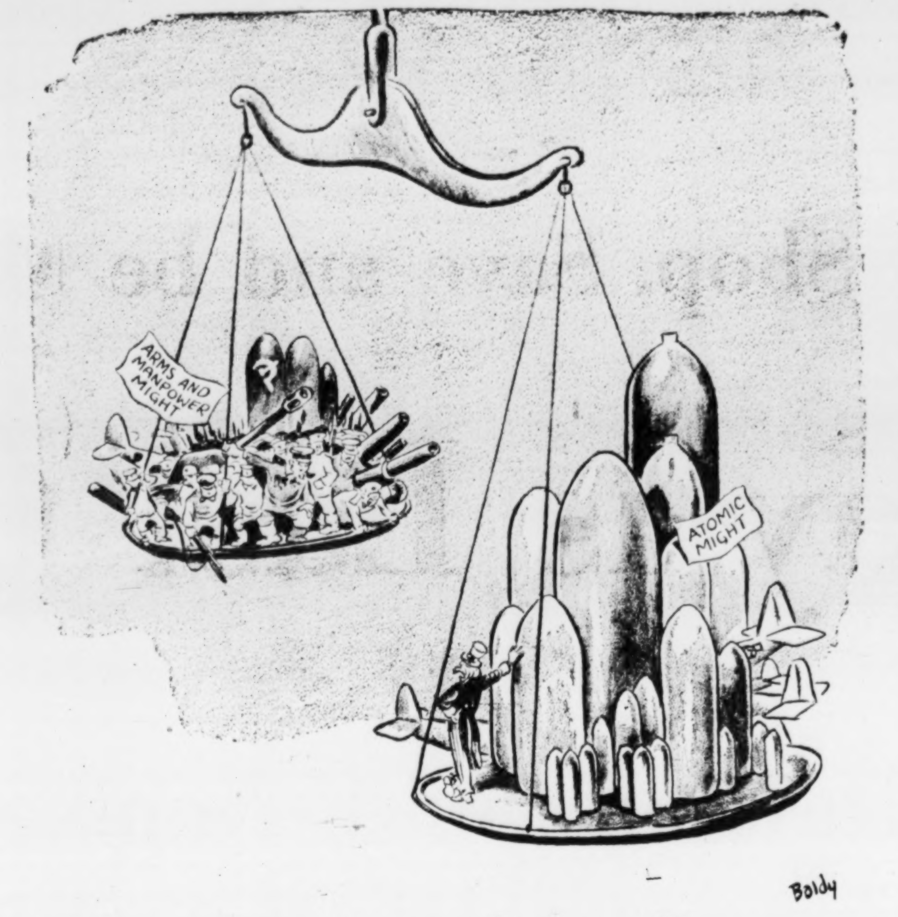

The Best Level To Start Peace Talks

Pulse of the Public

Reds Make an Agreement to Lull America Into False Security---Then They Break It

Clarkston—I see by The Constitution that Sen. George urges a conference with Russia to block war. Sen. George is a distinguished "gentleman and a scholar" but is naive if he still believes Russia will keep any promise.

Russia has shown repeatedly that she makes agreements not to keep them, but to lull us into a sense of false security and then break them.

The only realistic way to block war with Russia is to build our armed strength so strong that other nations won't dare to attack us. As Teddy Roosevelt said, "Speak softly and carry a big stick." R. F. SAMS.

* * *

4-H Club Treasurer Commends Editorial

Adel—I would like to thank you for your fine editorial in connection with observing National 4-H Club week and the 50th anniversary of 4-H Club.

I know it means a lot to all 4-H'ers as well as many 4-H Club leaders. LETA FAYE FUTCH. South Central District, 4-H Club Treasurer.

* * *

Atlanta Traffic Called Most Horrible in East

York, Pa.—Without equivocation, traffic conditions in Atlanta are the most horrible of any city in which I travel; the length and width of the north and south Atlantic states. The highways are the most dangerous too.

I tell you this in spite of fact that I love to come to Georgia, and find Georgians one of the friendliest of peoples where I make calls.

R. A. MOORE.

* * *

'Jails, Mental Hospitals Are Bad in Georgia'

Greensboro, N.C. — May I mention the deplorable condition of Georgia's jails and mental hospitals? Living conditions in both are horrible, and little honest effort is made to cure jail prisoners of crime, or mental hospital patients of insanity.

"Nobody cares" is the trouble, so the doctors and jailers don't.

HAROLD HALPREN.

* * *

Boys Club Programs Build Better Youth

Atlanta—I wish to congratulate Leo Aikman on his excellent article dealing with the Atlanta Boys' Club, appearing on Sunday's editorial page.

I thoroughly endorse the idea of building up the morale of children so that they will want to live decent and respectable lives. I feel that this is the real secret to reducing the tremendous increase in juvenile delinquency. The endorsement of the boys club program will have far reaching effects, both here and in other communities, where they are thinking of organizing community activities to prevent delinquency.

W. W. WOOLFOLK, Judge, Fulton County Juvenile Court.

St. Louis Post-Dispatch

Hoover Commission Moves To Destroy REA Program

"That the Rural Electrification Administration be reorganized on a self-supporting basis and secure its financing from private sources."

This apparently innocent recommendation of the Hoover Commission is one-half deceptive propaganda. The other half is poison for the rural electrification program which has brought the fruits of the industrial revolution to more than 3,000,000 farm families in the last 20 years.

REA does not have to be reorganized in order to be self-supporting. It is already self-supporting. The loans it makes to co-operative electric distribution systems are being repaid with an exceedingly low rate of default which private banking might envy.

If private sources had had the enterprise and the courage to finance rural electrification in America, and if private utility companies had had the courage, enterprise and sense of service to carry out the program, REA would never have been required.

The effect of the Hoover commission's recommendations could be to paralyze REA immediately and kill it off entirely within a few short years. One might think that, since more than 1,000,000 miles of transmission lines have been built through the REA program, the systems are going concerns, and more than 90 per cent of the nation's farms are now reached by electricity, the program is safe. This is far from true.

Public power systems do not stand still in this expanding economy, any more than private businesses do. They must expand to meet the growing needs of their customers, and their customers' demands are doubling every five years.

Electricity has only begun to do a few of the many things it can do on the farm. As just one example, two thirds of the farm homes in this country still lack inside bathrooms dependent on electric home pumping systems.

In order to grow with their customers' requirements, cooperatives and other public power systems must be able to borrow money. In lending the money the Government makes a safe investment at the same time that it performs a service for the people which no other agency stood ready to perform. Cut off from credit, a growing public power system would suffer the same fate a private power company would suffer under the same circumstance. It would wither, and be forced to sell out on any terms it could get to someone with adequate credit.

Quite likely the government should get out of some of its lending activities, perhaps including some of those the Hoover Commission mentions. This was clearly true with respect to the Reconstruction Finance Corporation, as we said at the time. But it is not true of REA.

There is, in fact, little evidence that the Hoover Commission made these recommendations with the welfare of rural electrification at heart. Former President Herbert Hoover, the chairman of the commission, is hostile to all public power.

Another objective of the recommendations is to reduce the national debt, since the ceiling set on it by Congress has been a constant plague to the Eisenhower administration. The commission estimates that its overall recommendations, including REA, would reduce the national debt more than seven billion dollars.

In so far as REA is concerned, the money returned into the United States Treasury would not be "savings," or "benefits," as the commission is fond of saying. It would be money taken out of productive work in the public's service.

Harold Martin

Europeans Slick Up American Product

IN FLIGHT—We know how to build the planes, all right, and it is a matter of pride to Americans that wherever they fly, the machine that carries them is a product of their homeland. But it takes the Europeans to make flying a pleasure, to add the little touches of comfort and service that make the long flights, if not a keen delight, at least a pleasant interlude.

They do it in three ways, mainly—by pleasant, quick and efficient service by the people on the plane, and by keeping their customers in a sort of happy daze, mellowed by good food and drink from takeoff to their journey's end.

This Scandinavian Airlines plane at the moment, for instance, is decorated like a pleasant living room—light lemon yellow ceiling, deep red chairs with white half slip covers on the head rests, colored chintz curtains in flower patterns at the windows, and magazine racks on the wall up forward.

As soon as you take the air at the beginning of a long flight they bring around a tray of drinks, light wine, like a dry sauterne, which induces a pleasant glow, and a tendency to snooze. Before dinner they serve tiny martinis, no bigger than a thimble, or an equally tiny glass of aquavit, or a sweet vermouth for the Latins. With the drinks come the hors d'oeuvres—little pink shrimp, and bits of rare roast beef, and small chunks of cheese.

Dinner is a clear consomme, a small thick tender filet, salad of lettuce and tomatoes. With the dinner they serve a dry red wine, and afterward with the dessert, a faintly sweet white wine. And with the coffee, a wee jigger of brandy. And maybe, later on, a Scotch and soda, or champagne.

The food, the wine, the soft seats, the pillow beneath the head and the light blanket tucked around by a pretty stewardess, leaves the passenger in a sort of happy daze. And settled back, at peace with the world, while the plane drones on, he sleeps—warm and snug as a baby in his crib.

* * *

All cities at night are beautiful from the air, but Rio, somehow, with its curving lines of lights is perhaps the most beautiful of them all. There are no straight lines here, but a convolution of colored lights that makes the town look like some wonderfully fashioned jeweled brooch.

The huge curve of Copacabana Beach sweeps for miles beside the dark sea, and the lines of the streets run back, turning and twisting up the hills, to the dark mountains, where, on the highest peak, called Corcovado — the Hunchback — the great statue of Christ the Redeemer, flood lighted, broods over the town.

Roused from their after-dinner snooze, the passengers stare groggily out the windows of the circling plane at fairy land.

Charles L. Allen

Zacchaeus Forsook Riches for Salvation

When Christ was passing through Jericho there was a man who was short in stature and who could not therefore see above the heads of the people. He was Zacchaeus, the rich tax collector. He climbed a tree that he might see the Master. Christ saw him perched precariously on the limb and He invited Zacchaeus to come down. Together they went to the tax collector's home.

The citizens of Jericho could not understand why Christ would accept the hospitality of a sinner like Zacchaeus. Had Christ not come to give succour to the poor and the needy? But now He had turned to the rich and the wicked.

But the people did not understand Christ's mission. Luke 19:1-10 gives us only an abbreviation of the story. We don't know the dinner talk which was exchanged at the home of the tax collector. We don't know the way by which Christ won over the mind and heart of the host. But we do know that when Christ entered the home of Zacchaeus, He also entered his heart. When that happens, no man remains the same.

Zacchaeus could not welcome Christ and at the same time remain a sinful tax collector. He had to renounce himself in order to embrace Christ's teachings. The next thing we do know, however, is that Zacchaeus was spontaneously and forthrightly clearing himself of all the charges which had long been hurled, and rightly so, against him. "Behold, Lord," he said to Christ, "the half of my goods I give to the poor; and if I have defrauded any one of anything, I restore it fourfold."

The Spirit moved mightily in his heart. His dearly treasured possessions now seemed of little value when compared with the new peace, and passion which possessed his heart. So he renounced material things that he might the more unreservedly accept God's spiritual gifts.

From the half of his wealth which remained after his generosity toward the poor, Zacchaeus pledged to restore four times over to all whom he had cheated in his capacity of tax collector.

Before Zacchaeus could make right his new relation with God he had to make right his relations with his fellow men. When he had cleared his record with man, he turned to Christ who said, "Today salvation has come to this house." Salvation means health and happiness and the joy found in a life in God.

We know nothing about the years which followed. Zacchaeus probably continued in his post as tax collector, but honesty in business meant that his job brought him less material advantage. But he found peace in his conscience and a cordial friendship with those who had formerly hated him. Zacchaeus, who had always known a bargain when he saw one, never regretted the day when he had bargained with Christ — and had exchanged selfishness for salvation, possessions for peace, a role of human exploitation for the new role of servant.

Leo Aikman

Long Ago, 'Doc' Ran the Mile

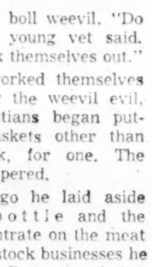

Greenwood Profile: Dr. W. A. Barnette is a mellow, courtly man who graduated from Clemson College in 1910. The "doctor" stands for veterinary medicine. Doc Barnette studied that at Ohio State. He went to Greenwood County, S. C., after World War I. Folks asked, "How will you make a living?" When his first month's income added up to $84, he began to ask himself.

Then came the boll weevil. "Do not worry," the young vet said, "Things will work themselves out."

"Things have worked themselves out. Pestered by the weevil evil, Greenwood Countians began putting eggs in baskets other than cotton. Livestock, for one. The veterinarian prospered.

Eight years ago he laid aside the drenching bottle and the syringe to concentrate on the meat packing and livestock businesses he had started. The Barnettes, father and three sons, market their products as "Carolina's Pride."

Dr. Bill Barnette is a civic-minded citizen—Rotary president, church board member, trustee at Lander College, board member at Clemson, active in promoting research in agriculture and textiles.

Bill Barnette was on the track team at Clemson. He ran the mile against Georgia Tech's Bill Alexander. Three times the two tangled in the mile. Coach "Alec" took the first two heats, Clemson's Barnette finished first in the third. The time: 4:48. "Not bad for the kind of a track we had then," Dr. Barnette says wistfully. (He was thinking perhaps of a doctor named Bannister and the four-minute mile.)

Barnette, the Clemson miler, has been running well since—and in a fast field.

* * *

NOT EVEN CLOSE: Bob Alexander, the tall Greenwood pastor with the delightful Scotch brogue, is back with his flock after a week in Georgia in a Presbyterian interstate swap of preachers. While over here, Bob lived at Vance Marie's hostelry on the Marietta fourlane and had his breakfast in the restaurant next door.

The height of his matutinal experiences, he says, was listening to a waitress born in Honolulu explaining grits to a tourist from Brooklyn. "When she finished," says the preacher, "I told her that if she came no closer to heaven than she had to grits, I felt sorry for her soul."

* * *

SHORT SUBJECT: If you think March winds have been stiff on the ground, try it upstairs. A Dobbins-based B-47 picked up a 200-mile tail wind at Knoxville Wednesday and flew from there to Greenville, S.C., in 12 minutes.

Calvin Cox

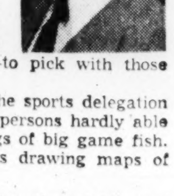

Better Go Fishing One Day Earlier

Normally all the sporting news is covered in another section of the paper, and a fine job they do over there in the peach pages. But the time has come where I have a bone—a fish bone—to pick with those people.

Here with the fishing season well upon us, the sports delegation runs more and more of pictures and pictures of persons hardly able to stand while holding proudly tremendous strings of big game fish. And the Honorable Bill Allen, wildlife editor, is drawing maps of lakes with "X's" where the fish are.

Don't get me wrong. I'm in favor of people catching fish, and having their pictures in the paper with them, too, but, in a way, it kinda gets me.

I'm one of these real amateur fishermen, and usually one of my catches could be strung up on a strand of spider web. Just snakebit; anything but fish bit.

Fishing may be too scientific for me.

Here's the way it goes:

One assembles the gear necessary for simple fishing and heads to a lake. They don't bite. Why is this? There are a number of reasons.

The water is too hot or too cold. It's too muddy or too clear. It is falling or it is rising. The outside temperature is too high or too low. The moon is too full or too empty. They aren't taking worms, or they aren't taking minnows, or fishing too deep or too shallow.

Take my word for it, there's always something wrong.

About this time the proprietor of the lake shows up. The following conversation ensues (99 times out of 100

"Well, how're they biting?"

The fisherman shrugs. "Haven't had a nibble."

The proprietor then says: "That's strange. There was a party in here yesterday that hauled off all they could carry. Hardly could put a hook in the water without something grabbing it."

He shakes his head. "Sure is strange."

"Now you take that spot where you're fishing, Mister. Why, yesterday I saw a fellow pull eight six-pound bass right out of there. Happiest fellow I ever saw."

I don't think I've ever been to a lake where they didn't catch 'em like mad the day before. If all the day-before catches could be assembled in one heap, we'd have Stone Mountain out of business as a tourist attraction.

To quote a thousand lake proprietors: "Sure is strange."

And, Brother Bill Allen, don't get put out. There'll always be a few of us who just can't cope with the finny deep.

Chicago Tribune

The Wisconsin farm Sen. McCarthy is buying will be far enough away from Ike's so it won't seem unneighborly if they keep on not inviting each other to dinner.

Furman BISHER

Sports Editor

Bisher

Mrs. W. Stymies Mr. W.

For what it's worth: Something that no baseball manager can face in the bright and starry-eyed spring—that somebody has to finish last. . . . Mrs. Ted Williams is keeping her heavy-hitting husband away from spring training with a demand for 50 per cent of all his income for the next 10 years. The estranged Mr. Williams, who at one time or another has explored new fields of obstinacy, has indicated he'd rather be a beachcomber than to bring in a dime. And he's just the guy to do it. . . . Whatever became of Wilbur Good? I found him raising oranges at Brooksville, Fla.

These endorsement people are a few steps ahead of the record book. A chewing gum client has already tried to tie up Chuck Tanner for five years. . . . Another invited Eddie Mathews to sign a long-term contract, but his agent has advised against it. "If he should hit 60 homers," he said, "there he is, tied up for peanuts. If he hits 60, he can name his own price." The agent, incidentally, is Frank Scott, former traveling secretary for the Yankees. . . . Fred Flemming, rookie Detroit outfielder, is a son of the prime minister of New Brunswick, Canada. Learned his baseball from old pitcher Danny MacFayden at Bowdoin College.

Keep politics out of baseball. When the Washington Nats finally did indulge themselves in a bonus boy, they invested in $35,000 Harmon Killebrew, recommended by Senator Welker of Idaho. He's a good lumber man, but the position he can play hasn't been invented yet. . . . Shortest rookie of the spring: Five-foot-four Ernie Oravetz of Washington, who's captivated Charlie Dressen. . . . Shortest publicity man: Four-foot Donald Davidson of the Braves. . . . Highest bridge I ever crossed: That 150-foot elevator over Tampa Bay. It's like driving over a skyscraper.

—Henry Hasn't Met Mr. Frick

A place in Florida advertised "Real Live Florida Baby Rattlers." In the cage: Two authentic celluloid baby rattlers. . . . Tall Jim Pearce, now striking for a steady job with Cincinnati, once pitched for a team named Rock Ridge, in tobacco-country North Carolina. This is significant because Rock Ridge is Ava Gardner's hometown. . . . And whatever became of Vern Bickford? He's left a trace on the Braves. It was he who recommended Paul Cave, the pitching kid.

"The way Joe Adcock stands at the plate makes it hard for him to dodge an inside pitch," explained a National League

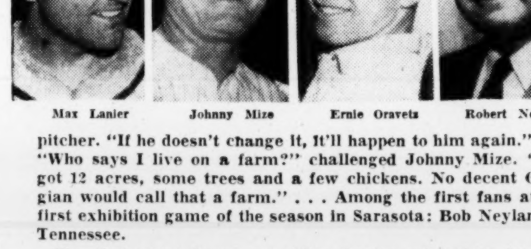

Max Lanier | Johnny Mize | Ernie Oravetz | Robert Neyland

pitcher. "If he doesn't change it, it'll happen to him again." . . . "Who says I live on a farm?" challenged Johnny Mize. "I've got 12 acres, some trees and a few chickens. No decent Georgian would call that a farm." . . . Among the first fans at the first exhibition game of the season in Sarasota: Bob Neyland of Tennessee.

The fire never burns out. Max Lanier worked in his night club by night, worked out with the Cardinals by day and said he felt like a comeback. There have been no major league takers. . . . Spring always was tragedy for Smut Aderholt, the ex-Cracker. First time up with the Dodgers he broke his nose. Two years ago he had a heart attack down here. A week ago the heart finally failed him. He died in Sarasota on a scouting trip for Washington. . . . When somebody told Henry Aaron he had been fined by Ford Frick for violating the spring training deadline, innocent Henry looked puzzled and asked: "Who he?"

—And Who's That Mr. Mize?

Maybe like the swallow returning to Capistrano, Dick Wakefield was seen wandering around Detroit headquarters at Lakeland. . . . Washington is conducting the most courageous experiment of the spring. Charlie Dressen is looking at a 38-year-old rookie, a Cuban Negro named Alex Crespo. He is known as a mighty slugger in his country but no kind of cash has ever been able to bring him to the States before. . . . And whatever became of Alex Carresquel?

Detroit officials are not particularly happy that Harvey Kuenn is the Tigers' player representative. They figure a young fellow such as he should be devoting his time to the science of baseball rather than to the art of labor negotiations. . . . Most violent casualty of the new shrunken catcher territory was Don Johnson, the Orioles' right-hander. With an 0-2 count on Wayne Belardi, Johnson decided to walk him. The third ball was a mile-wild pitch that let a Detroit run in from third. The fourth pitch was a fast ball that Belardi delivered over the right-field fence for two more runs with Johnson flying right after it. . . . Sign along the highway: "Dick Tracy's Place. Hot Barbecue—Fireworks."

Watching struggling Ewell Blackwell work out is like watching a ghost pitch. His fast one's gone and he's a shell of the great pitcher he used to be. . . . Tommy Byrne, the returned Yankee, isn't at all abashed about the magazine story he once signed called, "It's Great to Be an Ex-Yankee." "In fact," he said, "I'd like to write one about it's great to be a Yankee again." . . . When someone told Mrs. J. W. Porter of the vast compliments Johnny Mize had paid her husband, the Tiger's wife asked in all youthful, naive innocence: "That's awful nice. Who is Mr. Mize?" . . . Selah.

PAN-AM SWIMMING

Montreal Girl Scores Twin Slam

MEXICO CITY, March 25 (AP)—Beth Whittall, an 18-year-old Purdue University sophomore from Montreal, smashed the hopes of the United States' brightest swimming stars today to score a sensational double slam in the Pan-American Games.

The lithe Canadian girl won the 100-meter butterfly event in a close race with Betty Mullen of Washington, D.C., and then came back with virtually no rest to sweep to victory in the 400-meter women's freestyle. She set a Pan-American record in the butterfly with 1:16.2.

Miss Whittall's brilliant individual performance plus a triumph by Mexico's Eulalio Rios in the men's 200-meter butterfly event put an abrupt halt on this last day of water competition to the United States' heretofore complete domination of the sport.

Uncle Sam's forces had to be content with two of the five championships decided under leaden skies and through intermittent rain at the outdoor swimming stadium.

Olympic champion Jimmy McLane, previously a winner in the 400-meter and 1,500-meter freestyle events, anchored the U.S. 800-meter freestyle relay team to a record-shattering victory over the Argentines, winning by a full

The U.S. Women's 400-meter medley relay team, anchored by 15-year-old Wande Lee Werner of Bethesda, Md., edged out Canada in a close race which ended the Pan-American swimming competition for the 1955 games.

Miss Werner had to stand off a strong challenge by Canada's Virginia Grant in the final and freestyle leg of the race to bring victory. The time was 5:11.6, a games record since it was the first time held.

Canada got off to a slight lead when Lenore Fisher, the 100-meter backstroke champion, surged in front of the United States' Coralie O'Connor. But Mary Jane Sears of Washington, D.C. regained the lead from Helen Stewart in the breaststroke leg and Betty Mullen, also of Washington, held it over the weary Miss Whittall in the butterfly.

Miss Grant made a strong effort to overtake Miss Werner in the last leg but Miss Werner, winner of the 200-meter freestyle, refused to be passed.

In the men's 800-meter relay, Martin Smith led off for the United States and took a lead that was never relinquished. Bill Yorczyk of Springfield, Mass., and Wayne Moore, former Yale Great, added to the margin, giving McLane an easy trip home.

THE ATLANTA CONSTITUTION PEACH SPORTS SECTION

Adcock Homers Spur Braves Past Crackers

Milwaukee Spoils Poncey Debut, 13-5; Crandall, Crowe, Caro Also Clout for Circuit

By JESSE OUTLAR

Parent Milwaukee inspected Atlanta pitching Friday night and pronounced it excellent. The Braves liked all four hurlers Manager George McQuinn trotted out and mixed five homers in a 15-hit package for a 13-5 victory.

Staff Photo—Hugh Stovall

BOBBY THOMSON (L), JOHNNY LOGAN GREET ALL-THE-WAY JOE ADCOCK

Braves' First Baseman Struck Repeat Home Run Later in 13-5 Win

Joe Adcock was the hero for the Braves and the villain for 5,096 fans who turned out to welcome the 1954 Dixie Champs home from Florida.

The husky first baseman poled mammoth homers off starter Bill George in the second and third. His first blast carried to the base of the scoreboard in left. His second shot hit the board, some 450 feet away.

Before the cannonading ended, Del Crandall, George Crowe and Jack Caro drove Cracker serves out the park. Paul Rambone kept it from being an exclusive Brave party by belting Charlie Gorin for a three-run homer in the Cracker ninth.

Rambone also delivered a run with a single in the seventh to account for four of the Cracker scores.

It was quite a night for first basemen. Adcock and Crowe divided four hits and knocked in six runs, and the Crackers' Earl Hersh had three hits and a walk in four trips.

Right-hander Bill Tosheff, the Crackers' outstanding hurler this spring, will try to curb the Braves Saturday at 3 p.m. He'll be opposed by Lew Burdette in the second of the four-game set.

Though he served gophers to Crandall and Crowe, Dick Roberson improved his standing on the Cracker staff while working the middle rounds.

He chopped down five Braves on strikes in four innings, disposing of Ed Mathews and Bobby Thomson via strike-outs and getting Adcock on a foul pop in the fifth.

Adcock's first homer, following a walk to Thomson, put the Braves out front for keeps in the second. The Crackers cashed a run in their half when Thomson played Hersh's liner to left into a triple. Hersh crossed on Bob Boring's ground out.

George was jarred for four more runs in the third. With two down, Henry Aaron doubled and scored on Mathews' screaming triple to left-center. Thomson then lived on Boring's error, and Adcock followed with one of the longest homers ever hit into the scoreboard sector.

Crandall's fourth-inning clout boosted the Brave bulge to 7-1, the margin which Warren Spahn turned over to Ray Crone, in the fifth.

Spahn, baseball's top southpaw, surrendered only two hits in four rounds: Hersh's lucky triple and a scratch hit by George.

A walk to Caro, Jack Dittmer's single and an error gave the Braves a run in the sixth. They added two more on Crowe's homer

Continued on Page 6

Staff Photo—Van Toole

EX-CRACKER JACK PARKS AND A STEADY FAN

Pearl Sandow Hasn't Missed an Opener Since 1941

Stolz Third In NCAA Swim Meet

Mattson Wins In Breaststroke

OXFORD, Ohio, March 25 (AP)—Two new meet marks were established, three individual champions retained titles and defending titlist Ohio State surged far ahead in points tonight as the NCAA swimming meet reached the halfway mark.

Ohio State, bagging a whopping 17 points in the one-meter diving, goes into tomorrow night's closing seven-event program at Miami University pool with 43 points. Next with 28 was Michigan, followed by Yale with 27 and Harvard with 10.

Probably the evening's best performance was the 2:04.2 triumph by defending champion Jack Wardrop of Michigan in the 220-yard freestyle. That broke Wardrop's own 1954 meet mark of 2:05.0.

The other new meet record was an "automatic."

The 200-yard breaststroke, being swum for the first time in the NCAA as an "orthodox" stroke, was won by North Carolina State's stellar Bob Mattson in 2:26, which automatically set a new meet record. Mattson and Michigan's Burwell (Bumpy) Jones waged a terrific scrap all the way with Mattson winning out by a scant two feet. Hal Stolz of Georgia was third.

Besides Wardrop in the 220 freestyle, other successful defending champions were Ohio State's Yoshi Oyakawa, who won the 200 backstroke in 2:07.7 and Ohio State's one-meter diving star, Fletcher Gilders.

Oyakawa became the first man in the meet's history to win the same event four straight years.

Michigan's 400-yard freestyle relay team was dethroned by Yale's quartet of Dan Cornwell, Malcom Aldrich, Red Aubrey and Hendrik Gideonse in 3:24.9.

TANNER MAKES THE BRAVES ON 'THIRD STRIKE' FOR JOB

By LARRY FOX

Blond Chuck Tanner, one of Atlanta's favorite outfielders, has made the Milwaukee Braves.

"Yes, we're taking Chuck all the way with us," Milwaukee manager Charlie Grimm said here Friday, "You can even say we're counting on him a great deal."

Grimm added that Tanner has started hitting the ball well the last few games and has impressed in his third trial with the Braves.

"The first two years he came with us in the spring, he had a bad leg each time. This year he's healthy and he's a different ball player," Grimm said.

Tanner, a clean-cut 25-year-old Pennsylvanian, admitted his slow start. "I didn't do too well at first, seems I was always hitting the ball at somebody. But I was hitting the ball well. Then I started connecting with those line shots. Almost knocked over the first baseman a couple of times on some that were caught."

Tanner and catcher Jack Parks were the only members of last year's all-winning Atlanta Cracker team to survive the Braves' first big squad cut.

Milwaukee left almost half of its 60-man squad in Bradenton, Fla., and the 31 coming to Atlanta will be the Braves' team until final cut-down in mid-May.

Remaining behind and ticketed for Toledo are pitchers Bob Giggie, Glenn Thompson and Don McMahon, first baseman Frank Torre and outfielder Pete Whisenant of the '54 Crackers. Some of them might wind up back in Atlanta but even if they don't, Toledo will have to send several players south to make room.

Tanner's battle for a permanent spot with Milwaukee isn't over. Grimm says he plans to carry six outfielders—and Tanner is No. 6. Since Jim Pendleton also plays the infield, there is room for an extra gardener.

But since Milwaukee must carry two bonus players, there will be uniforms for only 23 other Braves after May 15. The fact that Tanner hits left won't hurt a bit.

The Braves plan to carry only two catchers. Del Crandall, of course, is No. 1 with Parks in the battle for the No. 2 job.

THE CLIPBOARD—Report is that **Torre** might be optioned to another Triple A club if he doesn't shove **Ralph Atkins** aside at Toledo. . . . Pitchers **Bob Trowbridge** and **Paul Cave** and second baseman **Bob Malkmus**, all rookies, were also left behind when the Braves headed north as was regular second baseman **Danny O'Connell**. **O'Connell** has a wrenched back.

Other ex-Crackers lobby-sitting as Milwaukee Braves were shortstop **Jack Caro**, third baseman **Eddie Mathews**, second baseman **Jack Dittmer** and pitchers **Ray Crone** and **Charlie Gorin**. . . . **Grimm** says homer hero **Mathews** has been hitting the ball better than ever this spring.

Bobby Thomson, whose broken ankle caused so much gloom when the Braves were here last year, reported he's feeling no pain. He added, however, that he's not bearing down on the ankle, either. "I'm just nursing

Continued on Page 6

Staff Photo—Van Toole

NEW BRAVE, CHUCK TANNER, OBLIGES OLD FANS

L-R: Freddie Waidelich, David Whitman, Dennis Sink Happy Kids

Staff Photo—Van Toole

CRACKER BOSS McQUINN MAKES PONCEY DEBUT

New Manager Comes Up the Tunnel for the First Time

Cracker Box

MILWAUKEE	AB	H	O	A	ATLANTA	AB	H	O	A
Bruton,cf	6	1	0	0	Della M.,2b	3	0	2	4
Queen,cf	0	0	0	0	Hartsf'd,2b	0	0	0	1
Aaron,rf	2	1	2	0	Thorpe,rf-lf	4	0	1	0
Pafko,rf	2	0	2	0	Turco,cf	3	1	4	0
Math'ws,3b	3	1	0	1	Montag,lf	2	0	0	0
Pend't'n,3b	1	1	0	1	Bigham,rf	2	1	0	1
Thomson,lf	2	0	2	0	Hersh,1b	3	3	10	1
Tanner,lf	2	0	0	0	Boring,3b	2	0	0	1
Adcock,1b	3	2	4	1	Rambone,3b	2	2	1	1
Crowe,1b	2	2	5	0	Roarke,c	2	0	4	1
Logan,ss	2	1	1	3	M'Cardel,c	2	0	3	0
Caro,ss	2	2	2	3	Willis,ss	4	0	1	1
Dittm'r,2b	3	1	2	1	George,p	1	1	1	1
aSmaley,2b	2	0	2	3	Robers'n,p	1	0	0	0
Crandall,c	2	1	1	0	Oquendo,p	0	0	0	0
Parks,c	3	0	4	0	cSolt	1	0	0	0
Spahn,p	2	0	0	2	Piercey,p	0	0	0	0
Crone,p	1	0	0	0					
bWhite	1	1	0	0					
Gorin,p	1	1	0	0					
Totals	42	15	27	15	Totals	32	8	27	12

a—Grounded out for Dittmer in 7th
b—Singled for Crone in 8th
c—Struck out for Oquendo in 8th

Milwaukee	024	101	212	—13
Atlanta	010	000	103	— 5

R—Thomson 2, Adcock 2, Aaron, Mathews, Crandall, Caro, Pendleton, Crowe 2, Logan, White, Turco, Bigham, Hersh 2, Rambone. E—Boring, Willis. RBI—Adcock 4, Mathews, Crandall, Boring, Crowe 2, Pendleton, Caro 2, Rambone 4. 2B—Aaron, Caro. 3B—Mathews, Hersh. HR—Adcock 2, Crandall, Crowe, Caro, Rambone. DP—Della Monica and Hersh; Mathews, Dittmer and Adcock; Caro, Smalley and Crowe. LB—Milwaukee 6, Atlanta 3. BB—Spahn 1, George 1, Roberson 2, Oquendo 1, Gorin 1, Crone 1. SO—Spahn 2, Roberson 5, Crone 1, Gorin 1. HO—George 5 in 3 innings; Gorin 3 in 2 innings; Spahn 2 in 4 innings; Oquendo 2 in 1 inning; Roberson 5 in 4 innings; Piercey 3 in 1 inning; Crone 3 in 3 innings. R-ER—Spahn 1-1; George 6-3; Roberson 4-3; Crone 1-1; Gorin 3-3; Oquendo 1-1; Piercey 2-2. Winner—Spahn; Loser—George. U—Strocchia, Gorman and Lockamy. T—2:32. A—5,096.

Florida Rips Georgia Tech

GAINESVILLE, Fla., March 25. (AP)—The University of Florida baseball team backed Jack Bailey's seven-hit pitching effort with 11 hits, three of them home runs, to defeat Georgia Tech, 11-3, today.

Jerry Bilyk led the Florida assault on three Tech pitchers with three hits in three trips.

George Moore got the Gators off to a three-run lead in the second inning with a three-run home run over the left field fence.

And Bilyk and Bob McAlpine chipped in with home runs to give Bailey his cushion.

Georgia Tech	000	000	120—	3	7	5
Florida	033	020	30x—	11	11	2

Patton, Grant (6), Trowbridge (8) and Menger; Bailey and Bilyk.

Bob Baker Decisions Mederos

Cuban Escapes Foe's 'Big Punch'

NEW YORK, March 25 (AP)—For 10 rounds, Bob Baker, the 28-year-old Pittsburgh heavyweight tried to measure Julio Mederos, a little known Cuban, for the knockout punch, but in the end had to be content with a unanimous decision tonight in Madison Square Garden. Baker weighed a svelt 209¼, Mederos 190¼.

There was no mistaking who won the fight, although there were no knockdowns and each battler got off unscarred. Baker, except for the first round when he probed his man, was on the offensive all the way. Only he never could get in that big punch.

Referee Ruby Goldstein gave it to Baker 9-0 with one even, while Judges Artie Aidala and Jack Gordon had it 8-1-1. The Associated Press gave it to Baker, 9-1.

Mederos got in most of his points with wild rights which sometimes found their mark on the slow-moving Baker, but never hurt him.

Baker kept moving in, stalking the 22-year-old Cuban who created somewhat of a sensation by knocking out La Starza in five rounds at Miami three weeks ago. But Julie wasn't in the same league with Baker.

BASEBALL
3:00 P.M. TODAY 3:00 P.M.
Atlanta Crackers vs. Milwaukee Braves

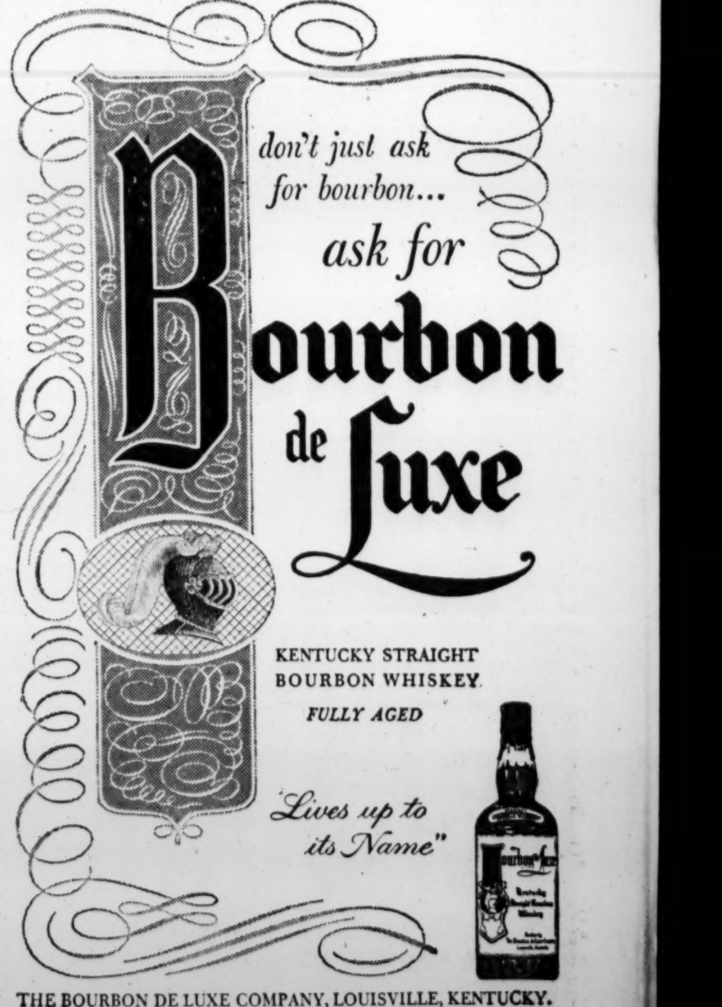

THE BOURBON DE LUXE COMPANY, LOUISVILLE, KENTUCKY.
THIS WHISKEY IS 4 YEARS OLD. 86 PROOF.

Mayfield Fires 64, Leads Miami Beach

Putts Bring Record Round; Rosburg Second After 36

MIAMI BEACH, Fla., March 25 (AP)—Sensational putting by blond Shelley Mayfield produced a record-shattering 64 today and gave him the second-round lead in the $12,500 Miami Beach Open Golf Tournament.

Mayfield, a 30-year-old native of Texas who now calls Westbury, L.I., his home, knocked eight strokes off par and one stroke off the competitive record for the Bayshore Municipal Course. The old mark of 65 had stood for many years and been equaled several times.

With his first-round 68, Mayfield posted a 36-hole total of 132 to bounce up from eighth place to lead the pack at the halfway point in the tournament. His nearest competitor, young Bob Rosburg of San Francisco, was two strokes behind.

Rosburg, who plans to quit the tournament trail and settle down to a peaceful pro job after this year, fired a 68 to go with yesterday's 66 for 134. For a man with a wife and three kids, Rosburg said, the weekly scramble for cash on the golf circuit is "just too tough a way to make a living."

Mayfield, who won at Palm Springs and is seeking his second tournament first prize of the winter tour, dropped in a putt of 25 feet for an eagle and scored four of his birdies with putts ranging from 18 to 50 feet. He was out in 33 and scorched the back stretch with a 31.

His drives and approach shots were long and accurate, too, and he played only one bad hole. He missed the green at the 14th and took a bogey five

Rosburg, who might have done as well if his putter had been clicking, birdied all four of the 6,577-yard Bayshore layout's par five holes and was even with par on the rest.

The first-day leader, Peter Thomson, the 25-year-old British Open champion from Australia, put a 70 with yesterday's 65 to skid into a third-place tie with Gene Littler of Palm Springs, Calif., at 135. Littler registered a 69 after a first-round 66.

Second round leaders:
Shelley Mayfield, 68-64—132; Bob Rosburg, 66-68—134; Peter Thomson, 65-70—135; Gene Littler, 66-69—135; Sam Snead, 69-67—136; John Serafin, 70-66—136; John Barnum, 68-68—136; Bob Inman, 66-70—136.
Eric Monti 69-68—137; Julius Boros, 70-67—137; Arnold Palmer, 68-69—137; Leo Biagetti, 69-68—137; Doug Higgins, 69-68—137; Billy Maxwell, 67-70—137.
W. A. Pagan Jr., 67-71—138; Gardner Dickinson, 69-69—138; Lew Worsham, 70-68—138; Ed Furgol, 69-69—138; Wally Ulrich, 69-69—138.

Associated Press Wirephoto

SHELLEY MAYFIELD SMILES OVER 8-UNDER 64
Round Broke Records, Gave Him Lead at Miami Beach

TECH FACES FLORIDA TODAY WHILE AUBURN TESTS MERCER

Two Southeastern Conference baseball games and Auburn's second outing in as many days are highlights of Saturday's busy SEC sports slate.

Georgia Tech for the second straight day is at the University of Florida in Gainesville for an important Eastern Division battle. In the West, it's Mississippi at Tulane.

Auburn has an important baseball date with Mercer in Macon, the Bears already holding a 5-4 decision over the defending SEC champion, Georgia.

All track interest will be centered in Gainesville for the annual Florida Relays.

The three area schools all have tennis engagements, too. Georgia Tech is at Florida State, Georgia at the Augusta Country Club and Birmingham Southern at Auburn.

Conference Coaches in Meet Today

Tourney Return Big Question

BIRMINGHAM, Ala., March 25 (AP)—Southeastern Conference basketball committeemen, meeting here today, see no reason for both a round-robin schedule and tournament.

SEC Commissioner Bernie Moore said: "The fellows seem to think it would be pointless to determine a championship by the present round-robin schedule, then determine another championship by a tournament."

There has been recurrent talk of reviving the tournament which used to conclude the season.

Moore said no definite decision has been reached by the committeemen. Should the 12 basketball coaches vote to return to the tournament, it would then be up to the conference at its December meeting to act upon the request.

Suggestions for changes in the round-robin rules will be presented to the coaches tomorrow.

Included is a proposal to reverse weekend schedules. An example would be when Tulane and LSU go to Alabama to play Auburn and Alabama on a Saturday and a Monday.

Another proposal seeks permission to switch some late February games to middle January to lend further variety.

Gola and Ricketts Head Cage Wind-Up

Cubs Assign Seven Players To Los Angeles Farm Club

Condensed From Constitution Wire Reports

The basketball season ends Saturday night with all-Americas Tom Gola and Dick Ricketts and 18 other seniors bowing out of the college picture in the East-West All-Star game at New York's Madison Square Garden.

The Easterners, led by Gola (La Salle), Ricketts (Duquesne), Maurice Stokes (St. Francis) and Ed Conlin (Fordham) are favored over the Westerners, who boast Lester Lane (Oklahoma), Don Schlundt (Indiana), Dick Garmaker (Minnesota), Bob Patterson (Tulsa) and others.

MORE BASKETBALL: Ft. Eustis, led by ex-Villanova all-America **Larry Hennessy's** 34 points, beat Ft. Meade 81-68 for

Sports in Brief

the Second Army championship. . . . Eustis thus advances to the All-Army tourney, to be held at Ft. Benning, April 4-9.

BASEBALL: The Chicago Cubs assigned seven players to their Los Angeles farm club. They were **Steve Bilko, Bob Sick, Bill Tremel, Jim Brosnan, Don Elston, Bob Talbot** and **Don Roberstson.** . . . The Columbus (Ohio) Jets have named **Hank Gowdy,** ex-Boston Braves great, coordinator of youth activities for the International League club. . . . **Dale Mitchell,** Cleveland outfielder, predicted Friday that he will hit .355 "if I play regularly."

BOXING: **Ezzard Charles,** former heavyweight champ, will meet **Johnny Arthur** of Johannesburg, South Africa, in a 10-rounder at Edmonton, Alberta, Canada, April 11.

FOOTBALL: The television committee of the NCAA Friday opened a two-day meeting to consider proposals from prospective sponsors for its 1955 plan of nationally televised football games. . . . Colorado's assistant freshman coach, **Jack Nelson,** has been named end coach at Utah State.

MISCELLANY: The 13th annual Oklahoma A&M Relays were called off Friday because of snow and subfreezing temperature at Stillwater. . . . Lincoln Fields Race Track, purchased by new owners last year, was renamed Balmoral Jockey Club, Inc. . . . **Judd L. Brumley,** defending champion, and **Edward Randall,** runner-up last year, won their semifinals matches in the American Seniors golf tournament at St. Augustine, Fla. . . . **Charles Keeney,** gym coach at University of California, is new president of the National Assn. of American Gymnastic Coaches. . . . **Phil du-Bois** and **Robert Monks,** both ex-Harvard rowers, will pull oars for the underdog Cambridge crew in the Oxford (England) race Saturday. . . . Miler **Wes Santee** features the Chicago Daily News Relays Saturday. . . . **Guy Johnson,** Atlanta, dropped a first-round match in the Southern Badminton tournament at Birmingham. **Jim Taylor III** and **Jim Braswell** of Atlanta won in the doubles. . . . Argentine **Enrique Morea** upset **Herb Flam** in the Good Neighbor tennis tourney at Miami Beach. **Vic Seixas** won.

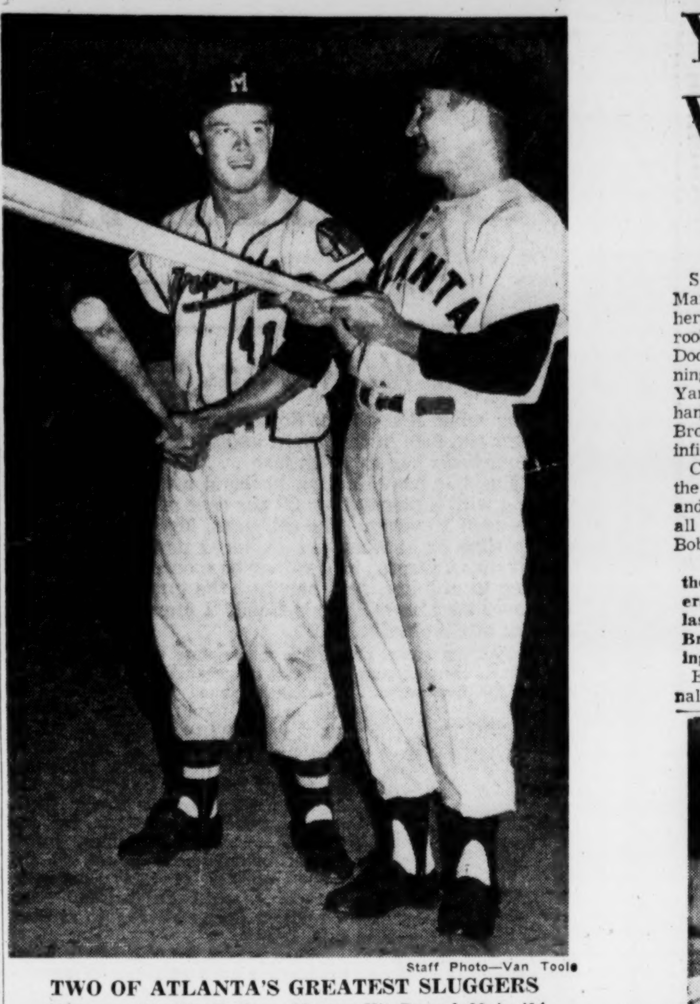

Staff Photo—Van Toole

TWO OF ATLANTA'S GREATEST SLUGGERS
Mathews (L) Hit 32 Here, Montag Hit Record 39 in '54

Nashua, Saratoga Duel For 100 Grand at Miami

Simmy Scratched but Nance's Lad, Prince Noor Run in Florida Derby

By GENE PLOWDEN

MIAMI, Fla., March 25 (AP)—Ten 3-year-olds were entered today in the $148,000 Florida Derby to be run at a mile and a furlong before an expected crowd of 35,000 at Gulfstream Park tomorrow.

Belair Stud's Nashua, the two-year-old champion last year, was even money favorite to win his second $100,000 purse of the winter. The colt, owned by William Woodward Jr. of New York, won the Flamingo Stakes a month ago.

A surprise absentee from the Florida Derby is Mrs. Dorothy P. Belz' Simmy, 6 to 1 in the early line. Trainer Tommy Root said simply, "The colt is not ready."

However, only last Saturday Simmy won the final exam at six and a half furlongs in track record time of 1:15 2/5 and tied the world's record set by Snark in 1937.

Nashua, carrying 122 pounds, most of it jockey Eddie Arcaro, drew the No. 1 post position with his chief rival, Montpelier Farm's Saratoga, also under 122 pounds, getting the outside post. Saratoga, to be ridden by Ted Atkinson, was 3 to 1.

Third choice at 4 to 1 was the speedy Nance's Lad, owned by H. A. Dabson and C. J. Caithness. Nance's Lad, carrying 122 pounds, will have John Choquette in the saddle.

Fourth choice at 8 to 1 was Hasty House Farms' Prince Noor, under 122 pounds with Johnny Adams riding.

Others in the rich race, which guarantees $100,000 to the winner, are C. F. Morriss' Munchausen, Craigwood Stable's Craigwood, H. C. Freuhauf's Blue Lem.

6,800 Watch Don McIntyre TKO Grahame

The McIntyre brothers gained an even break in a double-main event, wrestling-boxing program at City Auditorium Friday night before 6,800 fans.

Wild Red Berry defeated Red McIntyre in 19½ minutes of the grappling go, while Don McIntyre evened matters for the brother duo by winning over Jerry Grahame on a sixth-round TKO in a scheduled 10-rounder.

A capacity crowd also watched Tokyo Joe decision the Swedish Angel in 11 minutes and Dizzy Davis and Andre Drapp battle to a draw in other wrestling matches.

Staff Photo—Van Toole

BIRD DOG WITH QUAIL—Skipper Bartlett, scout for the Atlanta Crackers, poses with four of the boys he's signed who have come north with the Crackers this spring. In front are Bobby Willis (L) and Bob Hines. In rear (L-R) are Poochie Hartsfield, Bartlett and Bill Beardin.

SOUTHERN ROUNDUP

Kite, Lemon Spark Baron, Lookout Wins

BIRMINGHAM, Ala., March 25 (AP)—Birmingham of the Southern Assn., defeated Denver of the American Assn., 2-1, today behind the fine clutch pitching of left-handed Jim Kite.

A 30-minute deluge rained out the game after five and a half innings.

John Wingo, Giant righthander with the Barons last season, started for the Bears. He walked the first two batters but recovered without further trouble. He put down the Barons in order in the second. Bobby Deakin singled in the third, only hit off Wingo.

Walter Coleman relieved Wingo and had trouble in the fourth and fifth.

Walter Coleman relieved Wingo and had trouble in the fourth and fifth.

Birmingham collected five hits—one a homer by Fred Marolewski.

Deakin, who was hit in the pelvis a week ago, hurt his thumb in the fourth inning. He will be out a few days.

KISSIMMEE, Fla.—A towering two-run homer by first baseman Jim Lemon gave the Chattanooga Lookouts a 5-3 win over Toledo of the American Assn.

The wallop came in the eighth after two walks, an error and a wild pitch had cut Toledo's margin to 4-2 and left two on base for Lemon. It was one of the few solid hits struck.

Another was a one-run homer by Jack Covington, Toledo's rightfielder, off Bill Barkley, rookie right-hander up from Charlotte.

LEESBURG, Fla. — The Columbus Jets of the International League smashed three home runs and subdued Little Rock, 8-3.

Spider Wilhelm socked a two-run homer in the first inning Keith Little opened the eighth with a home run, and Dick Kirk hit the third homer with one on later in the eighth.

Birmingham (SA) ......000 20—2 5 0
Denver (AA) ....010 00—1 8 2
(Called end of 5th; rain)
Kite and Thacker; Wingo, Coleman and Blanchard.

Little Rock (SA) 003 000 000—3 5 1
Columbus (IL) ..400 100 03x—8 12 3
Melanson, Logan (5) and Witucki; Kellner, Johnson (4), Steele (7), Lakeman, Minor.

Chattanooga (SA) 000 010 040—5 7 1
Toledo (AA) ... 010 101 000—3 5 1
Barkley, Belfuss, Dayne and Sacka; Grabowski and Burris.

CRACKERS

Continued from Page 5

in the seventh. The prodigious wallop over the top tier of signs in right was preceded by Andy Pafko's walk.

Chico Oquendo spelled Roberson in the eighth and was punctured for one run. Caro then unloaded his homer off Joe Piercey in the ninth, after Crowe opened the inning with a single.

The Crackers linked singles by Johnny Turco, Hersh and Rambone for their lone run off Crone in the seventh. Chile Bigham and Hersh singled to set the stage for Rambone's homer in the ninth.

Fielding gem of the game was turned in by Poochie Hartsfield, who made a diving stab of fleet Bill Bruton's roller in the eighth and pegged out the runner from a prone position.

Auburn, Pyburn's Knee Prevail in Opener, 6-4

Pearce, Susce Stop Howard As Ace Third Baseman Goes Route

Special to The Constitution

AUBURN, Ala., March 25—Auburn opened its 1955 baseball season here Friday with a 6-4 victory in Plainsman Park with Jim Pyburn playing the entire game at third base and sophomore Herbie Pearce getting credit for the victory.

Pyburn's much-discussed knee, operated on in February, held up under pressure as the SEC's batting champion looked all right for the season.

Catcher Jimmy Powell broke up a 4-4 deadlock in the fifth inning with a screaming double that scored Bill Burbank. Powell scored on Byrd Whigham's infield out.

Pearce, diminutive Birmingham pitcher, allowed only four hits in five innings but his mates committed five errors. Herbie was relieved at the start of the sixth inning by ace Paul Susce, who allowed only two hits and no runs.

All-SEC centerfielder Doug Dickey was the big man with the bat, getting two singles and two RBI's. Guy Young also had two hits, both singles.

Auburn's next game will be Saturday afternoon when Coach Dick McGowen and Co. journey to Macon, Ga., to meet Mercer University.

HOWARD	AB	H	PO	A	AUBURN	AB	H	PO	A
Brding.ss	5	2	3	4	W'ghm.1b	2	1	8	0
Hwkins.cf	3	1	2	0	Young.2b	4	2	3	4
Wolvr.3b	5	0	2	1	Pyburn.3b	2	0	0	1
Baker.1b	5	0	12	0	Tubbs.rf	5	1	2	0
Tuck.rf	4	1	0	0	Dickey.cf	3	2	2	0
Rbersn.lf	4	0	0	0	Shell.ss	3	1	0	0
Haggrd.c	4	0	4	1	Sturkie.ss	1	0	1	1
Dean.2b	2	2	1	4	Burbnk.lf	3	0	2	0
Peake.2b	1	0	0	1	Powell.c	3	1	9	1
Medlck.p	3	0	0	1	Pearce.p	3	1	0	1
					Susce.p	1	0	0	1
Totals	36	6	24	12	Totals	30	9	27	9

Howard ....210 100 000—4
Auburn ....300 120 00x—6

R—Hawkins, Wolver, Dean 2, Whigham, Young 2, Pyburn, Burbank, Powell. E—Haggard, Shell 3, Powell, Whigham. RBI—Whigham, Tubbs, Dickey 2, Shell, Breeding. 2B—Hawkins, Dickey, Powell. SB—Dickey Breeding. SH—Medlock. DP—Medlock to Harrard to Baker. Wolver (unas.), Peake to Breeding to Baker, Powell to Sturkie. LB—Auburn 10, Howard 9. BB—Off Peace 1, Susce 2, Medlock 10. SO—By Pearce 4, Susce 4, Medlock 3. HO—Pearce 4 in 5 innings, 4 runs; Susce 2 in 4 innings, 0 runs. HBP — Medlock (by Pearce). WP — Pearce. PB—Haggard. Winner—Pearce (1-0); Loser—Medlock (0-1). U—Owens and Williams. T—2:10.

Maroons Nip Tide

STATE COLLEGE, Miss., March 25 (AP)—Terry Murphy singled in the bottom of the ninth inning to drive in the winning run and give Mississippi State a 6-5 baseball victory over Alabama today.

Alabama 020 111 000—5 12 2
Miss. State 400 001 001—6 7 1
Roland, Anderson (1) and Frazier; Mitchell, Wilson (6) and Nall.

Georgia Prep Swim Titles At Stake in Emory Pool

Fourteen Georgia high schools, represented by 155 boys and girls, will take part in the annual Georgia State High School Swimming and Diving championship meet at Emory University Saturday. The meet will open at the university pool at 9:30 a.m. and is sponsored by the Georgia High School Association, under the auspices of the Emory physical education division.

Events will include freestyle, breaststroke, individual medley, medley relay, and freestyle relay, and diving exhibitions. Finals for all swimming events are set for 4:00 p.m. Awards will be made following each event.

Defending boys' champions from Athens High School are Tom Blakely, backstroke; Robert Langley, breaststroke, and Howard Drydahl, freestyle. Athens will also return with members of both champion relay teams. In last year's championship Athens won three individual and two relay events.

Strong contenders for the championship are expected to be from Druid Hills High School, including Bobby McDonough, the record holder in 100 yd. freestyle and individual medley, and Buch Hiles in diving, plus strong relay teams. Last year the Decatur High School girls' team captured the championship with a score of 72 to North Fulton's 32.

However, Northside High girls may stage an upset Saturday with Delene Johnson in freestyle and Carol Langley in medley. Dot Davis, from Northside, is Southeastern Interscholastic Champion in 100-yd. and 200-yd. freestyle, and may repeat her record.

Other entries are expected from Roswell, Clarkston, and Model High School of Shannon; from Grady, Murphy, Marist, Fulton, North Fulton, and Southwest Fulton.

MUFFLERS
-LIFETIME GUARANTEED-
FORD . 7.05* | DODGE 6-CYL. 9.25*
CHEVROLET 7.35* | DESOTO 6-CYL. 9.25*
PLYMOUTH 9.25* | C'rysler 6-CYL. 9.25*
BUICK . .10.50* | PONTIAC . 8.95*
OLDS . . .8.20* | CADILLAC . 7.00*
*Some Models Higher
MUFFLERS AND TAIL PIPES FOR ALL CARS
INSTALLED FREE—15-MINUTE SERVICE
A & A MUFFLER SALES 292 MEMORIAL DR. CY. 6116
147 Habersham St., Savannah, Ga. 6-8585
MUFFLERS

—ATLANTA BOWLS—

Cowart Rolls Year's Record Set After Near Miss in Virginia

By MORT PERSKY

Truman Cowart, the Atlantan who came closest to the duck pin finals in Virginia last weekend, took out his disappointment over the Lucky Strike alleys Monday night.

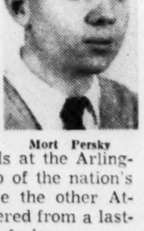

Mort Persky

He bowled 142, then 157, then 162 for a season's league record set of 461.

Cowart had been within 34 pins of the finals at the Arlington, Va., suburb of the nation's capital. But like the other Atlantans, he suffered from a last-minute change of plans.

Originally the select field of 32 was to have been whittled to 16 the first day, eight on the second. Instead only eight men were carried into the second round, and Atlanta's quartet, as the luck of the pins had it, all finished in the second flight.

A 2425 SERIES, to which **Bill Hoskins** and his 539 were the biggest contributors, kept **Randall Brothers** on top of the Tuesday night pack at Buckhead, fully five lengths ahead of **Miller High Life,** six ahead of **Maxwell** and **Hitchcock,** whose strong bid is fading. Best Maxwell roller this week was **Cash Peacock** (a 506 series and a 206 game). Best Millerite was **Sam Daniel** (513 without the help of a 200-game). Randall's team series was high, and **Hoskins** was second with his 539, second with a 224 game.

DOROTHY VIDAL and **Rene Furbush** are Buckhead's delegates to the National WIBC meet in Omaha, April 26-27. **Vidal,** of Rich's Rollerettes, is a junior instructor for bowling in Georgia.

DUCKPIN FEATHERS: Only one duck enthusiast besides Cowart surpassed 400: **Louis Quinn,** in by a nose at 401 . . . . The **Georgia State Singles** occupy the Lucky Strike scene Saturday and Sunday. Women start it Saturday with five-game splurges, the men go ten in Saturday evening and Sunday action.

ARMY BOWLING: Capt. Armand J. Lubanski, Atlanta General Depot's bowling chaplain, finished second in the third army singles at Fort Bragg and teamed with **Sgt. Jack Lemelin** for runnerup spot in the military double event. His showing won **Lubanski** the right to compete this week in the All-Army tournament at Fort Monmouth, N.J., this week . . . . Three strikes was how near and yet how far Airman First Class **Peter P. Mihajlovich** was from a perfect game in the Robins Air Force base post eliminations. **Mihajlovich,** a radio operator with an 11-year bowling background, chalked 252, a base record.

TANNER

Continued from Page 5

it back to Milwaukee," he said. . . . **Vinegar Bend Mizell,** the St. Louis Cardinal lefty now at Ft. McPherson, visited the Braves' dressing room before the game to renew old acquaintances. **Mizell,** now a corporal, says he's due out of the Army Oct. 5, too late to catch any part of the season. He sees the Braves and the Giants battling for the pennant.

General Manager **John Quinn** of the Braves' organization took in the night's exhibition game watching both sides of the diamond with interest . . . **Bill Bruton,** speedy Braves' outfielder, will not play Saturday. He'd been given the day off to visit relatives in Birmingham.

Wene the Weener

ALLENTOWN, Pa.—Miss Sylvia Wene, National Women's match game champion, bowled a 727 series in match play at Allentown, Pa. It was the 11th 700 series of her career.

Player Body Faces Spring Drills Issue

CLEARWATER, Fla., March 25. (AP)—Major League baseball player representatives will meet in Cincinnati April 5 to decide on two big issues.

They are:

1. Shall the players recommend abolition of the March 1 deadline on starting spring training.

2. Shall J. Norman Lewis be named permanent attorney for the players' group, hired on a retainer fee or dropped altogether.

Robin Roberts of the Philadelphia Phillies, player representative for the National League, said today these were the main items to be discussed at the Cincinnati meeting.

The rule forbidding players or clubs to begin spring training before March 1 was put into the book at the insistence of the players themselves and over the objections of Commissioner Ford Frick.

College Scores

BASEBALL

Florida	11,	Georgia Tech	3
Auburn	6	Howard	4
Mississippi State	6	Alabama	5
Mississippi	1	Tulane	0
North Carolina	4	Ohio State	3
Rollins	2	North Carolina	0
Georgia Teachers	24	Erskine	4
Michigan State	6	South Carolina	3
Wofford	7	Lenoir Rhyne	0
Louisiana Tech	11	Miss. Southern	5
Parris Island Marines	5	Presbyterian	1
W. Carolina	14	Charleston (S.C.) AFB	3

GOLF

Ohio State	11	Tennessee	7
Presbyterian	13	Wofford	8

TENNIS

Tulane	8	Northwestern	1
Florida	8	Georgia Tech	1
South Carolina	5	Clemson	4
Presbyterian	7	Wofford	2
Rollins	9	Ohio State	0

TRACK

Presbyterian	88 1/6	Furman	42 5/6

Enjoy Good Food
BENNETT'S GOLD STAR RESTAURANT
Bet. Stone Mountain and Avondale
STEAKS—LOBSTER and FRIED CHICKEN
PLENTY OF PAVED PARKING

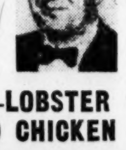

The Whole Town's Grabbin'
FOR
OLD LOG CABIN
BRAND
straight bourbon whiskey
6 years old
STRAIGHT BOURBON WHISKEY • 86 PROOF NATIONAL DISTILLERS PROD. CORP., N.Y.

Yanks' Kucks Chokes Dodgers With Brilliant Mound Effort

Rookie Allows Only 3 Hits

ST. PETERSBURG, Fla., March 25 (AP)—Johnny Kucks, unheralded New York Yankee rookie, set down the Brooklyn Dodgers in a brilliant seven-inning performance today as the Yanks won, 5-1. The tall righthander from Jersey City held the Brooks to three hits, two of them infield rollers.

Carl Erskine, Dodger ace, was the loser. He worked six frames and was slugged for 11 hits and all the Yankee runs, including Bob Cerv's homer in the fourth.

A crowd of 7,212, largest of the spring here, saw the Bombers take their eighth win the last 10 games. They've beaten Brooklyn in three of four meetings.

Ewell Blackwell pitched the final two innings for the Yanks and got by, largely on slow stuff. Andy Carey led New York's 13-hit barrage with three singles.

Brooklyn (N) ..000 001 000—1 4 1
New York (A) 002 102 00x—5 13 1
Erskine, Darnell (7), Wojey (8) and Campanella; Kucks, Blackwell (8) and Berra. W—Kucks. L—Erskine. Home runs: (N.Y.) Cerv.

Virgil Trucks

Richie Ashburn

Palys' Triple Wins

CLEARWATER, Fla., March 25 (AP)—Stan Palys smashed a two-run triple to highlight a four-run ninth inning rally and give the

Cerv Clouts Homer in 4th

Philadelphia Phillies, a 7-6 exhibition game victory today over the St. Louis Cardinals.

Peanuts Lowrey started the last ditch rally when he walked after one was out in the ninth. Richie Ashburn singled and Mel Clark walked to load the bases. Red Schoendienst made a fine stop of Granny Hammer's smash to force Clark, Lowrey scoring.

Ashburn came home on a wild pitch by rookie Luis Arroyo who then walked Lopata. Then came Palys' drive to win the game. Earlier the Cards scored four runs off Bob Greenwood and two more off Bob Miller. Red Schoendienst had a two-run home run for St. Louis.

St. Louis (N) 210 100 020—6 11 2
Philadelphia (N) 000 003 004—7 8 1
Wooldridge, Poholsky (4), Jacobs (6), Tiefanauer (7), F. Smith (8), Arroyo (9) and H. Smith; Greenwood, Ridzik (5), Miller (8), and Lopata. W—Miller. L—Arroyo. Home runs: St. L.—Boyer, Schoendienst.

Bucs Trip Red Sox

FT. MYERS, Fla., March 25 (AP)—The Pittsburgh Pirates today netted four runs in the first inning on four walks and a single and went on to defeat the Boston Red Sox, 5-3, in an exhibition game.

Russ Kemmerer, who started for Boston, was charged with the defeat. Ben Wade got credit for the win. He held the Red Sox scoreless through four innings, giving up but two hits.

George Freese singled home two of the Pirate runs in the first inning and also collected a double. Dale Long homered for the Pirates in the third.

Boston (A)....000 002 010—3 7 1
Pittsburgh (N) ..401 000 00x—5 5 0
Kemmerer, Smith (4), Clevenger (6) and Buck; Wade, Douglas (5) and Atwell, Mangan (5). Home runs: Pittsburgh, Long.

Trucks Homers Twice

LAKELAND, Fla., March 25 (AP). The Chicago White Sox ended a six-game losing streak today by overpowering the Detroit Tigers, 14-5, in an exhibition baseball game.

Virgil Trucks, the winning pitcher, smashed two home runs—one off Steve Gromek and one off Billy Hoeft. The big righthander, formerly a Detroit pitching ace, held the Tigers to three hits in five innings.

Chico Carrasquel homered off Hoeft in the eighth inning with the bases loaded.

Chicago (A) ..001 450 400—14 14 0
Detroit (A) ..000 200 012— 5 5 1
Trucks, Dorish (6), Swift (9) and Courtney; Gromek, Hoeft (5), Fletcher (8) and House, Wilson (6). W—Trucks. L—Gromek. Home runs: (Chi) Trucks (2), Carrasquel; (Det) Kaline.

Senators Bop Redlegs

TAMPA, Fla., March 25 (AP)—The Cincinnati Reds and the Washington Senators got in 4½ innings of baseball today before rain halted the exhibition with the Senators on top, 4-3.

The American Leaguers tallied all their runs in the second inning on two hits off Jim Pearce, a pair of passes and Ray Jablonski's muff of a routine pop fly with two outs.

Cincinnati hit lefty Dean Stone for a pair of unearned runs with the aid of rookie Lyle Luttrell's fumble of a double play ball. Singles by Rocky Bridges and Jablonski permitted the Reds to pick up their final tally in the third.

Lennon Leads Giants

PHOENIX, March 25 (AP)—The New York Giants snapped the Chicago Cubs' six-game winning streak today, taking a 6-2 decision with the help of home runs by Wes Westrum and rookie outfielder Bob Lennon.

Johnny Antonelli pitched the first six innings for the Giants and was tagged for five hits and both Chicago runs, one of the tallies being a fourth inning homer by Dee Fondy. Marv Grissom finished up.

Three Giant runs came on Lennon's blast with two on and two out in the eighth. It was the first homer of the spring for Lennon, who smashed the Southern Association slugging record with 64 round trippers for Nashville last year.

Chicago (N) ...000 101 000—2 7 1
New York (N) ..002 100 03x—6 8 1
Jones, Amor (6), Thorpe (8) and Hannah, McCulough (8); Antonelli, Grissom (6) and Westrum, Katt (8).
W—Antonelli. L—Jones. HR—Chicago, Fondy; New York, Westrum, Lennon.

Orioles, A's Split

WEST PALM BEACH, Fla. March 25 (AP) — The Baltimore Orioles scored a 10-3 victory over Kansas City in the seven-inning opening game of today's doubleheader but the Athletics came back to win the nine-inning exhibition nightcap, 7-4.

Gus Triandos and Hal Smith led the Orioles to their opening victory. Smith walloped a home run and single and batted in four runs while Triandos clubbed a homer, a double and a single and posted three RBIs.

Bob Trice started for the Athletics in the nightcap and hurled six scoreless innings, blanking the Orioles on three scattered hits. Bill Renna staked him to a four-run lead in the first inning by blasting Joe Coleman for a grand-slam home run.

(First Game)
Baltimore (A) ..030 320 2—10 9 0
Kansas City (A) 210 000 0— 3 4 0
(Called after 7 innings by agreement)
Ferrarese, Kuzava (4) and Smith; Wheat, Oster (5) and MacKenzie. W—Ferrarese. L—Wheat. Home runs: Baltimore, Smith. Kansas City, Littrell.

Second Game
Baltimore (A) ..000 000 040—4 7 4
Kansas City (A) 400 001 200—7 6 1
Coleman, Kretlow (6) and Moss; Trice, Fricano (7), Burtschy (8) and W. Shantz. W—Trice. L—Coleman.

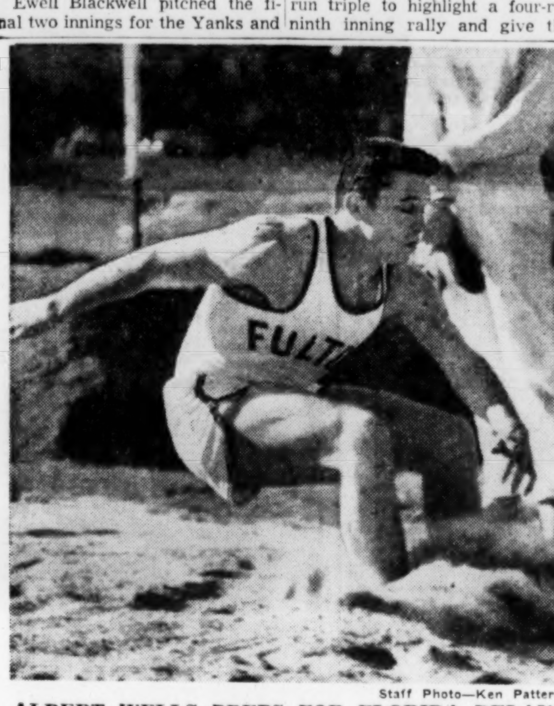
Staff Photo—Ken Patterson

ALBERT WELLS PREPS FOR FLORIDA RELAYS
Fulton Sophomore Heads Atlanta Delegation

Tech, Georgia Tracksters In Florida Relays Throng

Jackets' Vereen and Bulldogs' Perry Among 1,000 Athletes at Gainesville

By BERT PRATHER
Constitution Sports Writer

GAINESVILLE, Fla., March 25—Track and field athletes from 16 colleges and 46 high schools, numbering approximately 1,000 in all, were gathered here for the 12th running of the Florida Relays Saturday at University of Florida's Graham Field.

The huge program opens at 9:30 Saturday morning with preliminaries in the high school events. Prep finals and all college events are slated for the afternoon starting at 1:30.

Colleges entered are Georgia Tech, Georgia, LSU, South Carolina, Florida, Clemson, Tennessee, Loyola of New Orleans, Maryland, Florida State, North Carolina, Alabama, Duke, Florida Southern, N. C. State and Auburn.

Among the outstanding entries are Georgia Tech's towering Carl Vereen, who is favored in both the shot put and discus throw; Kermit Perry, Georgia's crack high and low hurdler; South Carolina's Tommy Woodlee, last year's 100-yard-dash winner; Bumper Watson, the Florida dash ace; Duke's great all-around performer, Joel Shankle; Auburn's John Barton, SEC two-mile and cross-country champion; Jim Beatty, North Carolina's ACC indoor mile and two-mile champ, and Earl Poucher, the Gators' great pole vaulter.

Poucher is currently leading collegiate vaulters in the country with a leap of 14 feet, 10 inches. He is co-holder of the NCAA title.

Atlanta City and DeKalb County high schools have their best athletes on hand and hope to parade to the winner's circle several times during the day.

This meet should give some indication of how the Southeastern Conference teams stack up. Auburn is the current SEC ruler, but graduation removed many of Coach Wilbur Hutsell's heavy point-winners.

There are many who believe that Coach Percy Beard has the next SEC championship team right here in Gatorland. But there is always LSU to be considered. Since the Bengals will be here, too, maybe that point can be cleared in a hurry.

This is really a big day for Gainesville. In addition to the track program, Florida's baseballers will conclude their two-game series with Georgia Tech's Yellow Jackets Saturday morning and members at the Florida Sports Writers Association, in town for Friday's Florida intra-squad football, remained over to dig up the country club course in their annual golf tournament Saturday morning.

Atlantan Vass Leads PC Win

CLINTON, S.C., March 25 (AP)—Bobby Vass, a junior from Atlanta, Ga., scored 16 points to lead Presbyterian College to an easy 88 1-6-42 5-6 track victory over Furman here today.

The defending state broad jump champion won his specialty with a single leap of 22 feet, 3 inches, finished first in the javelin, and ran second to PC's Delane Johnson both in the 100- and 220-yard dashes.

Candler Practice

Jensen Kelley's defending champs from Candler Park in the Atlanta Amateur Baseball Federation's Crest League will hold their first practice of the year Sunday, starting at 2:30 p.m. Players interested in trying out are asked to report to the Candler Park diamond.

JAMES TOWNSEND
TAX EXPERT
Short Form $2 Long Form $4
State Returns $2
Reasonable Fees for Business and Rental Returns
14 Forsyth, S. W. 8 'til 8 LA. 2506
Between Alabama St. and Viaduct

STANDARD FEDERAL SAVINGS & LOAN ASSN.
INSURED SAVINGS
SAFE HOME LOANS
Federal Savings and Loan Insurance Corporation — Safety of your savings — INSURED up to $10,000
BROAD ST. — MUSES — WALTON ST. — GRANT BLDG. — STANDARD FEDERAL
Federal Home Loan Bank System
LIBERAL DIVIDENDS
4½% to 6% Interest on Unpaid Balance only.
OFFICERS
DR. IRWIN T. HYATT, President
C. A. LITTLE, Vice-President
S. L. DANIEL, Vice-President and Treasurer
J. L. R. BOYD, Secretary and Attorney
DIRECTORS
DR. L. N. TURK
E. B. TOWNSEND
DR. HENRY A. ROBINSON
PAUL LOGAN
HAROLD E. MARCUS
48 Broad St., N. W. MAin 6619-20-21

ALL IN AN AFTERNOON'S WORK AT PIRATE FARM CLUB CAMP

RAY GARMON (R) GETS ADVICE FROM MANAGERS
Frank Oceak (L) and Bobby Clark, Columbus Native, Give Aid

Staff Photos—Bill Warren

PIRATE PITCHERS . . . FROM RIGHT TO LEFT
Jimmy Nisewonger and Southpaw Leon Taylor Loosen Up

PIRATES HOIST JOLLY ROGER OVER BRUNSWICK CAMP STEW

By AL THOMY
Constitution Sports Writer

BRUNSWICK, March 25—The Pirates, 175 strong and fighting under the Pittsburgh flag, have landed in this coastal city to begin careers of slugging, base-stealing and dealing doubles. Their mixture at the present time is certainly a Brunswick stew, a lot of players thrown into one pot.

On one field 65 contract boys and returned servicemen work under the watchful eyes of several Pittsburgh minor league scouts. On another, 110 free agents go through daily tests of running, throwing and hitting. Their ranks dwindle daily as report cards are analyzed by Pirate brass.

Some 120 more candidates are expected to swell the rosters on March 30.

"Every position on all of our minor league teams is open," Harold Roettger, assistant to President Branch Rickey, explained to the visiting press. "We haven't formed a single club as yet."

Although Pittsburgh still isn't spoken of in company of socialites Brooklyn and New York, Roettger believes the foundation (farm system) is beginning to take shape.

"This year we are getting back about 100 players from service. True, other clubs lost players to service, but they weren't in the process of rebuilding and weren't left with gaping holes. Most of our boys coming back were signed as free agents in '51.

"Another optimistic note is the success of our farm clubs. New Orleans led the Southern Association before losing to Atlanta in the final series; Hollywood tied for the Pacific Coast pennant, then lost in the playoffs; Waco won hands down in the Big State League; Denver was a winner; Burlington finished high in the Carolina; and here Brunswick took the Georgia-Florida pennant.

"It will take time, but we are very optimistic."

PIRATES LINES: Bill Koski, once highly-regarded pitcher on the parent club, is here working his way back through the ranks. He has been a disappointment since returning from service. . . . This is a make-or-break year for **Jimmy Nisewonger,** ex-O'Keefe righthander. He had 8-8 at Hutchinson and Burlington last year. The Bucs are toying with the idea of moving him to another position. . . . **Ray Garmon** of Norcross, bought from Sandersville for the Waco club, hopes to make the outfield grade.

Thomasville's **Leon Taylor,** former Elon College lefty, has returned from service and is trying to decide between baseball and radio announcing. He was with Waco in '52. . . . **Tuck McConnell,** who had to give up a **Newberry (S.C.)** coaching job because of ill health, helps camp director **Rex Bowen** with the instructing. "I feel great now, the real estate business is fine, and I don't think I'll ever coach again," says **McConnell.** . . . The only complete team in camp is **Burlington (N.C.),** managed by **Larry Dorton.** . . . There are some 600 Pirates in four camps over the country. . . . Another instructor here is **Russ Bergman,** ex-shortstop in the Yankee chain.

Bobby Clark, Columbus native, will manage the Pirates' Class D team at Clinton, Iowa, this season. . . . **Branch Rickey** plans a visit here in mid-April, and **George Sisler** comes in Monday to aid the rookies. . . . **Frank Oceak** will skipper Brunswick toward another Georgia-Florida flag this summer. . . . **McConnell** had words of praise for the **Atlanta Lighthouse All-Star** game. "I saw more good players there last year than any other place," he said.

Norcross, Roswell Nines Roll Behind Davis, Parker

Melton and Weathers Pitch Tucker To Victory Over Lithonia Team, 9-4

Norcross' Kenneth Davis, Roswell's Terry Parker and Tucker's James Melton and Charlie Weathers had the Indian sign on the hitters Friday and spurred their schools to baseball victories.

Parker fashioned a four-hitter and struck out 11 in leading Roswell to an 11-2 shelling of Clarkston despite a seven-strikeout stint by the losers' Tick Hoover.

Davis limited Chamblee to five pokes, fanned four and walked three in a 6-1 Norcross victory. And Melton and Weathers allowed Lithonia five safe blows as Tucker won, 9-4. Weathers belted a double and single to account for two of the winners' three socks off Buster Abbott and Skeeter Hamby.

Lonnie Foster and Jerry Wilcoxon slashed a double and two singles apiece in four trips for Roswell, feats that were matched by Clarkston's Charles Rutledge. Wayne Ledford belted a double for Roswell.

Allen Cawley drove in three Norcross runs with his three singles in five at-bats off Mabry Manderson, and teammate Art Fowler slammed a brace of singles. Gene Marshall socked a double for Chamblee.

Norcross 002 004 0—6 7 1
Chamblee 000 001 0—1 5 4
Davis and Adams; Manderson and Webb.
Clarkston 000 110 0— 2 4 2
Roswell 217 001 x—11 12 0
Hoover and Wilson; Parker and Foster.
Lithonia 300 100 0—4 5 7
Tucker 081 000 x—9 3 2
Abbott, Hamby (2) and Cameron; Melton, Weathers (3) and Bailey.

Florida Downs Tech in Tennis

GAINESVILLE, Fla., March 25 (AP)—Florida's Gators kept their record clean at five victories and no defeats in tennis today by beating Georgia Tech, 8-1.

Singles—John Hires (F), def. Mike Tierney, 7-5, 5-7, 9-7; Ed Kassatly (F), def. Jack Heisel, 6-1, 3-6, 6-2; Earl Bortell (T), def. Augie Lecann, 6-1, 5-7, 6-3; Bill Hutcherson (F), def. Lee Jones, 6-2, 6-3; Francis Ingram (F), def. Nelson Arington, 6-2, 6-3; Steve Marshall (F), def. Rodger Crite, 6-3, 9-7.
Doubles—Hires-Kassatly (F) def. Tierney-Jones, 6-3, 6-2; Hutcherson-Marshall (F), def. Heisel-Bortell, 8-6, 8-6; Herck-Wickstrom (F), def. Arington-Crite, 6-1, 6-4.

Amateur Nines Face Deadlines

Deadline for entering teams in Saturday or Sunday leagues of the Atlanta Amateur Baseball Federation will be Monday night at a final organizational meeting. Meeting time is 7:30 at Reeder & McGaughey's.

The North Atlanta League already is set up and pairings will be drawn by teams managers at the Monday meeting.

Carden Heads 30-Car Field At Lakewood

Billy Carden, winner of the largest purse ever awarded to a Lakewood Speedway winner, will be among the more than 30 entries in Lakewood's 100-mile championship feature stock car race Sunday.

Total purse for the Sunday event is $4,500. Carden took home $1,990 for himself in his earlier record and bank-breaking performance.

Iggy Katona, whose son Jim serves as pit crew to the MARC circuit star, will also be in the field.

The feature race begins at 3 p.m., time trials at 1:30.

Solunar Fishing Guide

By JOHN ALDEN KNIGHT

The major periods are shown in boldface type. Those begin at the time shown and last for an hour and a half or two hours thereafter. The minor periods, shown in regular type, are of somewhat shorter duration.

	A.M. Minor	A.M. Major	P.M. Minor	P.M. Major
March				
26 Saturday	7:40	1:30	8:15	2:00
27 Sunday	8:35	2:25	9:10	2:55
28 Monday	9:30	3:20	10:05	3:55
29 Tuesday	10:30	4:20	11:05	4:50
30 Wednesday	11:30	5:20	11:55	5:45
31 Thursday		6:15	12:25	6:40
April				
1 Friday	12:55	7:10	1:20	7:35
2 Saturday	1:50	8:05	2:15	8:30
3 Sunday	2:45	8:55	3:05	9:20
4 Monday	3:35	9:45	3:55	10:05
5 Tuesday	4:20	10:30	4:40	10:55

Gilbert Adair — Frankie Stewart

Crax' Bartlett Signs Three Prep Stars

By CHARLIE ROBERTS

Three of Georgia's most sparkling high school baseball players of 1954, two of them stickouts in The Constitution's Lighthouse All-Star game, have been signed by Skipper Bartlett, Atlanta Cracker scout.

West Point's Frankie Stewart, Atlanta Smith's Gilbert Adair and Tucker's Ralph Wells, all three of them left-handed pitchers, have been signed and will report immediately to the Milwaukee Braves' gigantic training camp for "farmhands" at Waycross.

Adair, a lusty hitter, will get his test at first base rather than on the mound. Stewart, a 5-10, 165-pounder, played on Cecil Travis' North team along with Adair in the Lighthouse game after compiling one of the most brilliant pitching records in West Point High history.

Wells, the pint-sized Tuckerite, finished his high school career by fanning the side in a relief role in the final inning of last year's city all-star game. He won six, lost one his final year and had a remarkable 1.5 earned-run average. The little southpaw fanned 78, walked only 16 in 46⅔ innings.

Savannah Star Leaves GTC

Special to The Constitution

STATESBORO, Ga. — Ronnie Rush, a freshman basketball letterman from Savannah's Commercial High, has dropped out of Georgia Teachers College.

The 6-6 center understudied Chester Webb and was sixth in team scoring this season with 110 points in 25 games.

Hirsch's Introduces
The New Sensation
in Cool
SPORT COAT and 2 SLACKS

Sport Coat 1st Slacks — Sport Coat and 2nd Slacks — 1st Slacks and Sport Shirt — 2nd Slacks and Sport Shirt

Hirsch's Linen Weave
CRUISE MASTER
(Sport Coat and 2 Slacks)
$33.00 WITH 2 SLACKS

Hirsch's Linen Weave Cruise Master combinations are made of lightweight linen weave in a color-bright weave. These suits fill the bill for every occasion around the clock and around the calendar. Here's how! Wear for business, sports, or a week-end in the country.

BUY THE HIRSCH WAY
$11 ON APRIL 10TH
$11 ON MAY 10TH
$11 ON JUNE 10TH
$33.00 WITH TWO SLACKS
No Interest or Carrying Charges

SLACKS
Hirsch's Dacronair slacks are 55% Dacron, 45% wool—wrinkles are hard to get in this combination.
$10.95

HIRSCH'S
79 Peachtree St
OUR 87TH YEAR

NETWORK TIMETABLE

SAT. A. M.	WSB-TV—2 (NBC) *Network Programs	WAGA-TV—5 (CBS-D)	WLW-A—11 (ABC) †Color Program	WSB-750 (NBC) FM 98.5 Meg.	WAGA-590 (CBS) FM 103.3 Meg.	WGST-920 (ABC) FM 94.1 Meg.	WQXI-790 (Mutual) *Network Prog.
5:00	Silent	Silent	Silent	Strength Day	Silent	Silent	Silent
:15	Silent	Silent	Silent	Dixie Farm	Silent	Silent	Silent
:30	Silent	Silent	Silent	News; Dixie	Gospel Time	Hillbilly Hits	Silent
:45	Silent	Silent	Silent	Farm & Home	Farm Fest	and Hymns	Silent
6:00	Silent	Silent	Silent	Agri., U.S.A.	H'billy Hits	Town & C'try	Sign On
:15	Silent	Silent	Silent	Serenade	Farm Show	Guest Star	News; McKee
:30	Silent	Silent	Silent	News; Sunup	News; Sat.	Oral Roberts	Sunnyside Up
:45	Silent	Silent	Silent	Serenade	Send-Off	Oral Roberts	Sunnyside Up
7:00	Silent	Silent	Silent	News	News	Hillbilly Hits	News; McKee
:15	Silent	Silent	Silent	Merry-	Sat. Send-Off	Hillbilly Hits	Sunny S. Up
:30	Silent	Silent	Silent	Go-Round	News	Hillbilly Hits	News; McKee
:45	Silent	Silent	Silent	News	Sat. Send-Off	Guy Lomb'do	Sunny S. Up
8:00	Silent	Silent	Silent	World News*	News*	Hillbilly Time	Johnny
:15	Silent	Silent	Silent	Morning	Saturday	Hillbilly Time	Murray
:30	Silent	Silent	Silent	Melo-	Send-Off	Hillbilly Time	Johnny
:45	Silent	Silent	Test Pattern	dies	Meetin' Time	Hillbilly Time	Murray
9:00	Silent	Silent	"Overland	News; Kitchen	News*	East Atlanta	Johnny
:15	Silent	Silent	Riders" with	Klub	What's New	Show	Murray
:30	Test Pattern	Silent	Buster	Kitchen Klub	On Records	East Atlanta	Johnny
:45	Test Pattern	Cartoons	Crabbe	Kitchen Klub	Garden Gate	Show	Murray
10:00	Pinky Lee*	Ranch-Hands	Cartoon	News; Woman	At Home	Jimmy	Family
:15	Pinky Lee*	Roundup	Carnival	in Love*	Galen Drake*	Harper Show	Circle Time
:30	Paul	Ranch-Hands	Smilin Ed*	Kitchen Klub	Galen Drake*	Space Patrol*	Family
:45	Winchell*	Roundup	Smilin Ed*	Parade	Art Circles	Space Patrol*	Circle Time
11:00	Funny Boner	Winky Dink	To Be	Parade of	Robert	Teen-Age	Family
:15	Funny Boner	& You*	Announced	Music	Q. Lewis*	Dee-Jays	Circle Time
:30	Space Cadet*	Capt.	Cartoon	Parade of	Robert	Teen-Age	Phonorama
:45	Space Cadet*	Midnight	Carnival	Music	Q. Lewis*	Dee-Jays	Time

SAT. AFT.	WSB-TV—2 (NBC) *Network Programs	WAGA-TV—5 (CBS-D)	WLW-A—11 (ABC) †Color Program	WSB-750 (NBC) FM 98.5 Meg.	WAGA-590 (CBS) FM 103.3 Meg.	WGST-920 (ABC) FM 94.1 Meg.	WQXI-790 (Mutual) *Network Prog.
12:00	Mr. Wizard*	Big Top*	Information	News	Ns; R'm'nce*	Saturday	Family
:15	Mr. Wizard*	Big Top*	Hour	Farm News	Romance*	Hit Review	Circle Time
:30	"Six Gun	Big Top*	On the Farm	Back to	Gunsmoke*	Saturday	Family
:45	Man" with	Big Top*	On the Farm	the Bible	Gunsmoke*	Hit Review	Circle Time
1:00	Bob	Buffalo	"Marked for	National Farm	City	Saturday	Record
:15	Steele	Bill Jr.	Murder"	and Home*	Hosp.* N's*	Hit Review	Previews
:30	Campus—	TV Ranch	with	Proudly	Youth's	Saturday	Previews
:45	Georgia	TV Ranch	Tex Ritter	We Hail	Living Ideas	Hit Review	Record
2:00	"Train to	TV Ranch	"Marked for	Atlanta	Georgia	Opera*	Exhibition
:15	Tombstone"	TV Ranch	Murder"	Hit Parade	Special	Opera*	Baseball
:30	with Don	Six Gun	"Morals of	Atlanta	Georgia	Opera*	Washington
:45	Barry	Theatre	Marcus" with	Hit Parade	Special	Opera*	Nationals
3:00	Professional	Six Gun	Ian Hunter	Charlie	Georgia	La Boheme*	vs. Detroit
:15	Basketball*	Theatre	and Lupe	Welsh	Special	La Boheme*	Tigers
:30	Professional	Film	Valez	Bob Van Camp	Georgia	La Boheme*	Exhibition
:45	Basketball*	Feature	Wrestling	Bob Van Camp	Special	La Boheme*	Baseball
4:00	Professional	This Is	Wrestling	Ed Morton	Georgia	Festival*	Nationals
:15	Basketball*	Your Town	Wrestling	Ed Morton	Special	Festival*	vs. Tigers
:30	Professional	Florida Derby	Wrestling	Ed Morton	Georgia	Festival*	Hank's
:45	Basketball*	Florida Derby	Choraleers	Ed Morton	Special	Festival*	Pranks

SAT. EVE.	WSB-TV—2 (NBC) *Network Programs	WAGA-TV—5 (CBS-D)	WLW-A—11 (ABC) †Color Program	WSB-750 (NBC) FM 98.5 Meg.	WAGA-590 (CBS) FM 103.3 Meg.	WGST-920 (ABC) FM 94.1 Meg.	WQXI-790 (Mutual) *Network Prog.
5:00	Terry and	Wrestling	One Person	Bob and	Georgia	Festival*	Hank's
:15	the Pirates*	Wrestling	"Three in	Homer	Special	Festival*	Pranks
:30	Captain	Wrestling	the Saddle"	Roadshow*	News* Ga.	Festival*	Hank's
:45	Gallant*	Wrestling	with	Roadshow*	Special	Festival*	Pranks
6:00	Abbott and	Life With	Tex	Headlines	School of Air	Eddie Fisher	S'nade Blue
:15	Costello	Father*	Ritter	Sports Parade	News Desk	Red Cross	F'ward March
:30	It's a	The Ruggles*	Golden Bells	Boston	Tax Your	Music	Best To You
:45	Great Life*	The Ruggles*	Golden Bells	Symphony*	Wits	March; Melod	Third Army
7:00	People	Lassie*	Kenny Lee &	Boston	News*; Spin	At Ease*	Skip Thomas
:15	Are Funny*	Lassie*	W. Playboys	Symphony*	a Record	O'seas Assmt.*	Dancing
:30	Horace Heidt	Beat the	"Wild Horse	College	Spin a	You Were	Party
:45	Show Wagon*	Clock*	Phantom"	Quiz Bowl*	Record	There	Party
8:00	Mickey	Jackie	with Buster	Barn Dance	Gunsmoke*	Saturday	Dancing
:15	Rooney*	Gleason*	Crabbe	Barn Dance	Gunsmoke*	Dancing	Party
:30	So This Is	Jackie	"Wild Horse	Barn Dance	Gangbusters*	Party	Dancing
:45	Hollywood*	Gleason*	Phantom"	Barn Dance	Gangbusters*	Saturday	Party
9:00	Imog. Coca*	Two for	Ozark	Dixie	Two for	Dancing	Dancing
:15	Imog. Coca*	the Money*	Jubilee*	Singing Time*	the Money*	Party	Party
:30	Donald	My Favorite	Chicago Daily	Grand	Dance Time	Saturday	Lombardo-
:45	O'Connor*	Husband*	News Track*	Ole Opry*	D. Time; N's*	Dancing P'ty	Land USA
10:00	Geo. Gobel*	Professional	Chicago Daily	Tex	Go to Town	Ozark	Dancing
:15	Geo. Gobel*	Father	News Track*	Williams*	Star Time	Jubilee*	Party
:30	Your Hit	Willy	Chicago Daily	Town Hall	Dance	Amb. Hotel	B. Show
:45	Parade*	Willy	News Track*	Party*	Orchestra*	Orchestra	Creager Band
11:00	Stories of	World	Chicago Daily	5-Star Final	News*	Orchestra*	Dancing
:15	the Century	News	News Track*	Parade	Dance Orch.*	Orchestra*	Party
:30	"Whistle	Silent	Chicago Daily	of Bands	Sincerely	Strictly	Dancing
:45	Stop" with	Silent	News Track*	It's All Yours	Yours; News	From Dixie	Party
12:00	Ava	Silent	Chicago Daily	It's All Yours	Sincerely	Silent	Dancing
:15	Gardner	Silent	News Track*	News	Yours	Silent	Party
:30	"Whistle	Silent	Silent	Music	Silent	Silent	Dancing
:45	Stop"	Silent	Silent	All Night	Silent	Silent	Party
1:00	Ref.; News	Silent	Silent	Music	Silent	Silent	News; Sil't
:15	Silent	Silent	Silent	All Night	Silent	Silent	Silent

TV and Radio Highlights

FOR THE SMALL FRY

While preparing to check the hull of a space ship during flight, Astro (Al Markim) is accidentally sucked out of the air-lock and he drifts off into space. Tom Corbett effects a daring rescue.—Channel 2 (NBC-TV) at 11:30 a.m.

VARIETY

In a dream sequence, Donald O'Connor imagines he is a college athletic hero and is voted membership in an exclusive sorority where he is surrounded by a group of pretty girls. This happens during the Donald O'Connor show.—Channel 2 (NBC-TV) at 9:30 p.m.

Three movie starlets, Mara Corday, Dani Crayne and Leigh Snowden, will portray applicants who want jobs answering George Gobel's fan mail. Jeff Donnell plays the role of George's wife who is opposed to hiring such pulchritude.—Channel 2 (NBC-TV) at 10 p.m.

Dorothy Collins, Snooky Lanson and Gisele MacKenzie will offer such extras as "Hawaiian War Chant" and "April Showers" during the Hit Parade.—Channel 2 (NBC-TV) at 10:30 p.m.

Beat the Clock celebrates its sixth year on television. The bonus stunt will be worth $1,000.—Channel 5 (CBS-TV) at 7:30 p.m.

PREMIERE

Buffalo Bill Jr., starring Western star Dick Foran, makes its debut on video. The opening drama concerns the escape of the Apache Indian chief, Geronimo, from a federal prison.—Channel 5 (CBS-TV) at 1 p.m.

SPORTS

The Florida Derby, a mile-and-an-eighth race for three-year-olds, will be televised from Gulfstream Park.—Channel 5 (CBS-TV) at 4:30 p.m.

WQXI-TV

Saturday

2:00 Test Pattern	7:30 College Hour
5:30 Big Picture	8:00 Bingo
6:00 Sports Review	9:00 Choir Meeting
6:15 News	9:30 Theater 36
6:30 Barn Dance	10:30 News: Sign Off

Sunday

5:00 Test Pattern	7:05 Second Movie
5:45 Film Variety	8:00 News
6:00 News	8:05 Third Movie
6:05 First Movie	9:00 News
7:00 News	9:05 Fourth Movie

Duluth Lions Talk

DULUTH, March 25—Mechanized farming and other aspects of farming were discussed Thursday night by E. H. Polzin, branch manager of the Allis-Chalmers Co., In an address to the Duluth Lions Club.

BRIDAL WREATH SPIREA
10 to 24 inches, 7¢ each, lots of 10
PINK DEUTZIA
10 to 24 inches, 7¢ each, lots of 10
RED AZALEAS
Hinodegeri $1.49 For 10
RED AZALEAS
Hinodegeri and Christmas Cheer, $1.75 $3.00 Values
VILLE de NANTES CAMELLIA
Grafts, 3 and 4 years, in Bloom
$5.00 To $12.00
Also C. M. Wilson, Magnoliaeflora and Rosea Superba Grafts.
SASANQUAS
Cleopatra and Snow on Mountain, heavy
$2.75; 4 For $10.00
AZALEAS
Large Formosa, 18 to 24 inches, $1.50
FREE
2 January Jasmine, whether you buy or not.
CHARLEY DRAKE'S NURSERY
Roosevelt Highway
Union City, 8 Miles South of College Park
No mail orders please
OPEN SUNDAYS

Senate Votes 10 Pct. Raise; Veto Threat

Continued From Page 1

larger increases. So the postal pay bill remains in uncertain posture in the House.

Today the Senate rejected, by a vote of 52-41, the administration proposal that the postal pay rises be held to 7½ per cent. Later it voted, 72-21, for a 10 per cent rise.

After this decisive action the classified service pay bill was called up for immediate action. Only about 20 minutes was spent disposing of that, in the interest of the 10 per cent raise advocates.

There was little debate and no roll call. By a voice vote the measure affecting some 1,500,000 federal workers sailed through to a voice-vote passage. A previous voice vote had killed an attempted compromise to bring the proposed pay raises down to 7 per cent, where the President had spoken for only 6 per cent.

$360 MILLION

Through the Senate's action, it appeared from available estimates, at least one branch of Congress had approved an annual addition to the federal payroll of some $360,000,000 above what the President asked. This, it was contended, was on top of a previous proposed annual $734,000,000 incentive increase to the armed services, approved by the House. In all, it was estimated in debate, some $1,750,000,000 of annual pay raises were "in the works" in Congress as of tonight.

Now the House committee is faced with the Senate bills passed today. It will be necessary to call the committee together, perhaps early next week, to decide whether to try to amend the Senate bill or try its original bill again under conditions that would allow the House to amend it toward a compromise.

8 New Courses Open Next Week At Smith-Hughes

Eight new courses for employed persons are scheduled to begin next week through the Department of Distributive Education at Smith-Hughes Vocational School.

They include "Commercial Interior Decoration," "Real Estate Law," "Real Estate Appraising," "Real Estate Principle and Practice," "Hotel Front Office Procedure," "Hotel Housekeeping Management," "Parliamentary Procedure" and "Effective Speaking."

The courses meet one night each week from 6:45 to 9:15 p.m. Registrations are accepted after 6 p.m. at the school office, 232 Pryor St., SW.

Associated Press Wirephoto

MYRIAD MARILYNS—NEW YORK, March 25—Marilyn Monroe poses with mirrors in one of the costumes she'll wear at benefit premiere of circus Wednesday. She is one of the guest stars appearing for the Arthritis and Rheumatism Foundation at the 1955 opening of Barnum & Bailey and Ringling Bros. Circus.

U.S. Expects Red Chinese To Attack Islands in April

Continued From Page 1

lieved, however, that Secretary of State Dulles has been supporting the new outlook.

Dulles returned from his recent tour of the Far East convinced that the United States must no longer retreat in that area, and moreover that it must convince Red China that it will not do so.

In light of official estimates that the present sporadic artillery duels may soon develop into open hostilities for the offshore islands, observers see a likelihood that the United States may soon take some strong action in the area. This might be a diplomatic move or a show of military force, or both.

That is the problem that the President is pondering, but always with a persistent hope that some honorable solution may be found without a resort to force.

A summary of the Far Eastern situations, as it is viewed here, follows:

Mao Tse-Tung and Chou En-Lai, Chinese Communist leaders, have had a series of unbroken successes for three or four years and there is no reason to expect they will desist from their aggressive policies. From their point of view it would be a sound military tactic, in view of the vacillating U. S. policy, to continue to probe.

Hence on the basis of available information the Reds are expected to strike for Matsu Island the middle of April. This timetable could vary by the few weeks and to some extent it would be tied psychologically to the African-Asian conference that will open in Bandung, Indonesia, April 18.

The Reds are capable of capturing both the Matsu and Quemoy groups if they are opposed by the Nationalists alone.

An attack upon the bigger Quemoy group is looked for about the end of May or early June. No great build up is yet apparent for such a two-phase operation.

Bell Brands 5 Vital Cuts 'Full Attack'

Continued From Page 1

tion that this union neither believes in nor condones vandalism.

"We resent the implications of the company's statement.

"We would be the last to deny that the move to discredit the union is well planned and well coordinated.

"With thousands of imported strikebreakers in the area, many of them armed, we hardly know what to expect next.

"Since the telephone company cannot possibly justify its position on the issues involved in this strike, we expect all sorts of diversionary moves . . ."

LOUISIANA TROUBLE

At Baton Rouge, La., another CWA official, James L. Mehaffey, charged that Louisiana State University was offering a course in strikebreaking. And three LSU students told police they were forced off a highway Thursday night as they returned home from working at a Southern Bell office.

In south Georgia, 12 persons were arrested at Albany after non-striking personnel of the company reported they had been followed. Police said the 12 were charged with disorderly conduct.

A cable-cutting incident was also reported at Albany. Company manager Roy Garvin said the cable was hacked in three places and affected 50 pairs of cables on a 202-pair line.

SPRAY-AWAY MISERY OF COLDS' STUFFINESS
Mistol Mist is gentle for children, adults. Contains Neo-Synephrine®. Only 98¢.
Mistol MIST

Davis Bros. RESTAURANTS & CAFETERIAS PRESENT
These are all Family Restaurants, where Children are always welcome—Give your wife a break—Take her out to Dinner at least once a week. Better still, meet her after work, have dinner early and enjoy a good show.
Complete Dinners—from 85c
Remember Dinner is ready at 5 P. M.!
(and no dishes to wash!)
The following are owned and operated by Davis Bros. Restaurant
Davis Bros. Restaurant 104 Luckie St., N. E. — Davis Bros. Cafeteria 820 W. P'tree St., N. E. — Roast Beef House Piedmont Hotel
Sportsman Restaurant 101 Forsyth St., N. E. — Town House Cafeteria 110 Forsyth St., N. E.

LOANS
LOANS $300 up cost only $6 per $100 per year. Terms up to 24 months
AT LEGAL RATE 1½% A MONTH
NO OTHER CHARGES
Strictly Under State Banking Dept. Supervision
$4.99 a month GETS YOU $100.00 CASH
$300 CASH—Payments only $14.98 a month
$250 CASH—Payments only $12.48 a month
$200 CASH—Payments only $ 9.98 a month
$150 CASH—Payments only $ 7.49 a month
$100 CASH—Payments only $ 4.99 a month
REAL ESTATE LOANS
TERMS UP TO 10 YEARS
For Fastest Loan Service, Use Your Credi-Plate. If you do not have a Credi-Plate yet, come in and apply for one now. It is a FREE service.
YOU have the need—WE have the money—Come in and see us TODAY
Master LOAN SERVICE
61 FORSYTH ST., N. W.
GROUND FLOOR HEALEY BLDG

1 HOUR CLEANING
2 FOR 1 SALE
Bring This Ad—Get 2 SUITS or 2 PLAIN DRESSES cleaned for the Price of One!
2 SUITS or plain DRESSES 75¢
2-Day Service; Expires April 9
Zip 60-MINIT CLEANERS
108 Forsyth St.
Between the Dinkler Plaza and Carnegie Library
2 Broad Street
On the Viaduct Between Rich's and Marietta St.

For A "REEL" TREAT . . .
Saturday
11:30 P. M.
WHISTLE STOP
George Raft, Ava Gardner
Sunday
12:45 P. M.
THE SUNDOWNERS
Robt. Preston, John Barrymore Jr.
11:00 P. M.
MY OUTLAW BROTHER
Mickey Rooney, Wanda Hendrix
wsb-tv channel 2
In the future "ENTERTAINMENT 1955"
Sunday—7:30

THE EXCLUSIVE NEW
9-way COMBINATION with TAPE RECORDER
★ High Fidelity AM-FM Tuner-Amplifier
★ Dual Two-Way Speaker System for true Symphonic Tone.
★ Record Changer . . . plays all sizes, speeds and types of records automatically.
★ Manual Setting . . . for children's records and home recordings.
Amazingly low at $469.95
★ High Fidelity Tape Recorder . . . plays 5-inch and 7-inch reels.
★ Microphone . . . with eight-foot cord for home public address system.
Capehart
the "Fifth Symphony"
You can buy a Capehart High Fidelity instrument for as low as $129.95
• Trade In • Low Down Payments
• Terms up to 24 Months at Low Bank Rates.
CHEROKEE TV SERVICE
3180 Roswell Rd., Atlanta — CH. 6814
Our Own Experts Service for You

HUNDREDS of beautiful NEW colors!
Super Kem-Tone
the washable LATEX wall paint
Colors for every taste, every decorative scheme! You can get exactly the shades you want in Super® Kem-Tone . . . and a gallon does the walls of an average room. You can do an expert job yourself, Super Kem-Tone goes on so easily. Dries in an hour. It's guaranteed washable. Goes on over wallpaper, plaster and wallboard.
No thinning . . . stir and apply
$5.59 Gal. Deep colors $5.85 Gal.
Matching Colors in KEM-GLO®
America's favorite enamel that looks and washes like baked enamel
$2.59 Qt. $8.69 Gal.
A beautiful finish for kitchen and bathrooms and all woodwork. No undercoater needed. One coat covers most surfaces. Dries in 3 to 4 hours to a hard finish.
All 1954 Patterns WALLPAPER ½ PRICE
Many Beautiful Patterns to Choose from
RAW OAK FRAMES
12x16 . . . . $1.09
3 for $2.97
Fits Oil Paint Sets
LET US RECOMMEND A GOOD PAINTING CONTRACTOR
SHERWIN-WILLIAMS
DOWNTOWN . . . . . . 70 Broad St., N. W. . . . . WA. 5787
NORTHSIDE . . . . 955 Peachtree St., N. E. . . AT. 0817
BUCKHEAD . . . . 3025 Peachtree Rd., N. W. . EX. 7561
COLLEGE PARK (Ga.) . 116 North Main . . . . . . FA. 4646
WEST END . . . . 826 Gordon St., S. W. . . . RA. 9739
DECATUR, GA. . . . . . 127 E. Ponce de Leon . . . . CR. 1751
EAST POINT, GA. . . . 124 North Main . . . . . . CA. 7757
MARIETTA, GA. . . . . 118 Powder Springs 8-1586
OPEN A CHARGE ACCOUNT • WE DELIVER
OR AT YOUR NEARBY SHERWIN-WILLIAMS DEALER

Are you puzzled about life?
LISTEN TO BACK TO THE BIBLE Broadcast
DIRECTED BY THEODORE H. EPP
12:30 P.M.
Monday through Saturday
DIAL WSB RADIO 750

Beecher Hills
Rev. C. F. Sessions, Pastor, Rev. T. E. Dougherty, Evan.
March 27-April 3

Ben Hill, Second
Rev. E. E. Cooper, Pastor, Dr. J.L. Baggott, Evangelist
March 27-April 3

Brown Mill Park
Rev. F. Stanly, Pastor, Rev. W. J. Moore, Evangelist
March 27-April 3

Inman Park
Dr. E. B. Shivers, Pastor-Evangelist
April 3-April 10

Loring Heights
Rev. P. F. Anderson, Pastor-Evangelist
April 3-April 10

Oglethorpe
Rev. W. P. Harris, Pastor, Rev. W. H. Reed, Evangelist
April 3-April 10

Tabernacle
Dr. Paul S. James, Pastor, Rev. Buckner Fanning, Evangelist
April 17-April 24

Southside
Rev. T. B. Thrailkill, Pastor, Rev. Harold Zwald, Evangelist
April 3-April 10

West Manor
Rev. Pat A. Johnson, Pastor-Evangelist
April 3-April 10

Fifth Avenue
Rev. R. A. Case, Pastor, Dr. B. R. Lakin, Evangelist
April 6-April 17

Grant Park
Rev. H. C. Rogers, Pastor-Evangelist
March 27-April 10

Grove Park
Rev. R. D. Walker, Pastor, Rev. W. B. Hollingsworth, Evan.
March 27-April 10

Jefferson Avenue
Rev. R. W. Hinchey, Pastor, Rev. Charles Ausmus, Evan.
March 27-April 10

106,000 ATLANTA BAPTISTS

Join Hands and Hearts with 8,000,000 Southern Baptists in an

EVANGELISTIC CRUSADE

MARCH 27 — APRIL 10

Buckhead
Rev. H. Hyde, Pastor, Rev. J. P. Sheffield, Evan.
March 27-April 3

Capitol Avenue
Rev. R.L. O'Brien, Pastor, Rev. C. T. Underwood, Evan.
March 27-April 3

Capitol View
Dr. W. Lee Cutts, Pastor, Chaplain Wm. Taggart, Evan.
March 27-April 3

Corinth
Rev. W. N. Tarleton, Pastor-Evangelist
March 27-April 3

Gordon Street
Dr. D. J. Evans, Pastor, Dr. LeRoy Cleverdon, Evan.
March 27-April 3

Hapeville, First
Dr. D.V. Cason, Pastor, Rev. R. H. Langley, Evan.
March 27-April 3

Kirkwood
Dr. Paul Aiken, Pastor, Rev. Ralph Kyle, Evangelist
March 27-April 3

Peachtree
Rev. C. C. Wood, Pastor, Dr. L. W. Martin, Evangelist
March 27-April 3

Pine Lake
Rev. J. W. Smith, Pastor, Rev. H. P. Tucker, Evangelist
March 27-April 3

Rehoboth
Rev. Lester Buice, Pastor, Rev. Paul R. Mowell, Evangelist
March 27-April 3

Second Avenue
Rev. Howard Johnson, Pastor, Rev. C. A. Smith, Evangelist
March 27-April 3

Second-Ponce de Leon
Dr. M. F. Swilley Jr., Pastor, Rev. Dr. V. B. Richardson, Ev.
March 27-April 3

Sylvan Hills
Rev. A. H. Brackett, Pastor, Rev. W. T. Booth, Evangelist
March 27-April 3

University
Rev. C. L. Lunsford, Pastor, Rev. H. L. Folsom, Evangelist
March 27-April 3

Whitefoord Avenue
Rev. J. T. McDonald, Pastor-Evangelist
March 27-April 3

Atlanta, First
Dr. R. O. McClain, Pastor, Dr. G. E. Guinn, Evangelist
March 27-April 10

Avondale
Rev. J. A. Nolan, Pastor, Rev. J. M. Wall, Evangelist
March 27-April 10

Brown Memorial
Rev. J. Paul Barnes, Pastor-Evangelist
March 27-April 10

Cascade
Dr. O. M. Seigler, Pastor, Dr. H. Van Eaton, Evan.
March 27-April 10

Chattahoochee, First
Rev. J. T. Manley, Pastor, Rev. W. A. Anderson, Evan.
March 27-April 10

Constitution
Rev. Marcus Drake, Pastor, Rev. J. W. Connell, Evangelist
March 27-April 10

Druid Hills
Dr. L. D. Newton, Pastor, Dr. Porter Routh, Evangelist
March 27-April 10

East Point, First
Dr. W. A. Duncan, Pastor, Dr. Warren Walker, Evangelist
March 27-April 10

East Point, Second
Rev. W. N. Stephens, Pastor-Evangelist
March 27-April 10

Edgewood
Rev. J. G. Burgess, Pastor, Dr. Julian Pipkin, Evangelist
March 27-April 10

Fellowship
Rev. D. C. Jenkins, Pastor, Rev. J. C. Madison, Evangelist
March 27-April 10

Grace
Dr. P. M. Gillam, Pastor, Dr. J. F. Mitchell, Evangelist
March 27-April 10

For the Son of Man is

come to seek and to save

that which is lost.

For God so loved the world that He gave His only begotten Son

that whosoever believeth on Him should not perish

but have everlasting life.

Repent ye, for the

Kingdom of Heaven

is at hand.

God commandeth all

men everywhere to

repent.

And whosoever will,

let him take of the

water of life.

Come unto Me.

LAKE CLAIRE
Dr. F. McConnell Davis, Pastor-Evangelist
March 27-April 10

BOULEVARD HEIGHTS
Rev. S. T. Smith, Pastor; Rev. W. A. Smith, Evangelist
April 10-April 17

NORTHWEST
Rev. R. W Johnson, Pastor; Rev. Rufus Reed, Evangelist
March 27-April 6

WEST MERRITTS
Rev. C. M. Bagley, Pastor; Rev. James Huddleston, Evangelist
April 24-May 1

OAKLAND CITY
Rev. Guy Owen, Pastor; Dr. E. J. Daniels, Evangelist
April 3-April 17

HILL STREET
Rev. W. A. Henderson, Pastor-Evangelist
April 3-10

COOPER STREET
Rev W. J. Moore, Pastor-Singer; Rev. Jeff Moore, Evangelist
April 3-10

TEMPLE
Rev. Geo. N. McLarty, Pastor-Singer
Rev. Marshall Robertson, Evangelist
April 3-10

SCOTT BOULEVARD
Dr. Lester A. Brown, Evangelist
Rev. Phil M. Jenkins, Singer
March 27-April 3

WILLINGHAM DRIVE
Rev. T. G. Hughes, Pastor
Rev. Richard W. Justice, Jr., Evangelist
Perry Young, Singer

GLENWOOD HILLS
Rev. Dorace M. Starnes, Pastor-Evangelist
March 20-March 27

HARRISON ROAD
Rev. Howard W. Morris, Pastor
Rev. Ernest Norton, Evangelist
March 20-March 27

UTOY CHAPEL
Rev. H. L. Phillips, Pastor-Evangelist
March 20-March 27

OTHER COOPERATING CHURCHES

Adair Park
Blair Village
Bouldercrest
Clairmont Baptist
Colonial Hills
Dogwood Chapel
East Atlanta Baptist
East Side
Fairfax
Gresham Road
Hills Park
Sandtown
Mercer Avenue
Mt. Paran
Newton Estates
Northside Drive
Peoples
Pine Grove
Simsville
Southwest DeKalb
Wrenwood

Lakeview
Rev. Alex Shores, Pastor, Dr. P. H. Anderson, Jr., Evan.
March 27-April 10

Lakewood Heights
Rev. W. L. Rainwater, Pastor, Dr. R. T. Russell, Evan.
March 27-April 10

Memorial
Rev. J. C. Shelander, Pastor-Evangelist
March 27-April 10

Moreland Evenue
Rev. W. B. King, Pastor, Dr. C. E. Autrey, Evangelist
March 27-April 10

New Hope, Cascade
Rev. Leon Piper, Pastor, Rev. C. A. Smith, Evangelist
April 10-April 17

North Atlanta
Rev. Jon A. Pirtle, Pastor, Rev. John Wilder, Evangelist
March 27-April 10

Orchard Knob
Rev. G. M. Meadows, Pastor, Rev. Dewey Mann, Evangelist
March 27-April 10

Park Avenue
Dr. L. E. Smith, Pastor, Dr. S. F. Dowis, Evangelist
March 27-April 10

Riverview
Rev. Leland Kennedy, Pastor, Rev. N. L. Moss, Evan.
March 27- April 10

Sharon
Dr. W. G. Studer, Pastor-Evangelist
March 27-April 10

Stamps Chapel
Rev. C. S. Callahan, Pastor-Evangelist
March 27-April 10

Sylvester
Rev. J. L. King, Pastor-Evangelist
March 27-April 10

Venetian Hills
Rev. H. G. Smith, Pastor, Rev. Frank Halbeck, Evangelist
March 27-April 10

Virginia Avenue
Rev. J. O. Jones, Pastor, Rev. J. H. Osteen, Evangelist
March 27-April 10

West End
Dr. O. N. Shands, Pastor, Dr. Lewis Wright, Evangelist
March 27-April 10

Western Heights
Rev. J. C. Embrey Jr., Pastor, Rev. John Wilder, Evan.
April 10-April 17

Avondale Estates, 1st
Rev. V. A. Greene, Pastor, Dr. E. F. Haight, Evangelist
April 3-April 10

Bellwood
Rev. H. E. Peacock, Pastor, Dr. Frank Witt, Evangelist
April 3-April 10

Brookhaven
Rev. W. T. Booth, Pastor, Rev. A. H. Brackett, Evangelist
April 3-April 10

Carey Park
Rev. G. H. Hanie, Pastor-Evangelist
April 3-April 10

Clairmont-Lavista
Rev. E. D. Floyd, Pastor, Dr. E. A. Verdery, Evangelist
April 3-April 10

Cleveland Avenue
Rev. H. L. Folsom, Pastor, Rev. C. L. Lunsford, Evangelist
April 3-April 10

Columbia Drive
Rev. J. D. Aderhold, Pastor, Rev. John Riddle, Evangelist
April 3-April 10

Decatur Heights
Rev. P. R. Mowell, Pastor, Rev. Lester Buice, Evangelist
April 3-April 10

Fortified Hills
Rev. J. C. Daniel Pastor, Rev. A. L. Cox, Evangelist
April 3-April 10

Gleaners
Rev. H. V. Echols, Pastor, Rev. H. D. Ellis, Evangelist
April 3-April 10

Glenwood
Rev. A. L. Kendrick, Pastor, Dr. J. L. Baggott, Evangelist
April 3-April 10

Decatur, First
Dr. D. H. Hall Jr., Pastor, Rev. P. M. Stevens, Evangelist
March 23-April 3

Cambridge Avenue
Rev. C. S. Rush, Pastor, Dr. O. N. Shands, Evangelist
April 10-April 17

Morningside
Dr. J. P. Wesberry, Pastor, Dr. T. F. Adams, Evangelist
April 10-April 17

Providence
Rev. L. B. Huston, Pastor, Dr. T. W. Tippett, Evangelist
April 3-April 10

North Decatur Road
Dr. Z. E. Barron, Pastor, Rev. R. C. Brown, Evangelist
March 27-April 8

Peachcrest
Rev. J. C. Arwood, Pastor-Evangelist
April 10-April 24

Woodland Hills
Rev. L. E. Kilpatrick, Pastor, Dr. W. M. Shamburger, Evan.
April 10-April 24

Euclid Avenue
Rev. Roy Niager, Pastor, Rev. G. G. Lanter, Evangelist
March 20-March 27

Oakhurst
Rev. T. E. Dougherty, Pastor, Rev. M. B. Carroll, Evangelist
April 13-April 24

Northside Park
T. W. Wood, Pastor, E. F. Vallowe, Evangelist
April 17-April 24

Center Hill
Rev. J. W. Head, Pastor, Dr. Courts Redford, Evangelist
May 1-May 8

College Park, First
Rev. Thomas J. Holmes, Pastor, Rev. James Burrell, Evan.
March 30-April 8

Confederate Avenue
Rev. W. M. Aiken Jr., Pastor, Rev. R. C. Campbell Jr., Evan.
March 27-April 10

IN OUR CHURCHES

Methodists Schedule Church School Training

By LAURA BARRE

Institutes to train vacation church school workers are scheduled in eight districts of the North Georgia Methodist Conference during the next three months.

The sessions will include instructions in teaching methods for four age groups — kindergarten, primary, junior and intermediates.

Mrs. Frances Cheathem, conference director of children's work, will have charge of the training program.

The Atlanta-East District institutes will be held at Glenn Memorial Methodist Church from 7:30 to 9 p.m. April 14 and at Lakewood Heights Methodist Church from 10:30 a.m. to 2:30 p.m. April 22. Mrs. S. D. Cherry will direct them.

Atlanta-West District institutes, directed by Mrs. Mayes Frye, will meet as follows:

Canton Methodist Church, 3 to 5 p.m., Sunday April 17; Marietta First Methodist Church, 3 to 5 p.m. Sunday, April 24, and St. Mark Methodist Church 3 to 5 p.m. Sunday, Mry 1.

Other district meetings will be held during April and May.

Baptist Revival

Revival services are scheduled Sunday through April 3 at Second-Ponce de Leon Baptist Church.

Guest preacher for the services will be Dr. Vernon B. Richardson, pastor of University Baptist Church, Baltimore, Md.

The services are scheduled at 11 a.m. and 8 p.m. daily, except Saturday, April 2, when no services will be held.

The church director of music, G. Stanley Powell, will have charge of music. A special "revival choir" of volunteer singers will participate.

A native of Portsmouth, Va., Dr. Richardson has studied in England and Europe as well as this country.

Visitation Program

Some 100 members of North Avenue Presbyterian Church will begin an intensive four-day visitation program Sunday.

The churchmen will visit families without church affiliations and invite them to attend and join North Avenue Church.

The program will begin with an address by Dr. Cecil Thompson Sunday aftrenoon. After the address members will make visits and then report back to the church.

The programs Monday, Tuesday and Wednesday evenings will begin with suppers at the church at 6 p.m.

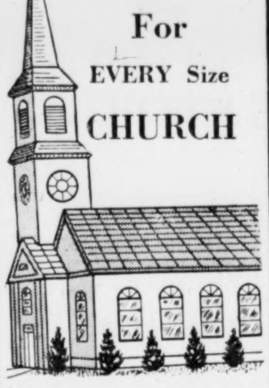

HEATING For EVERY Size CHURCH

Moncrief, long established as the leader in home heating, is also widely recognized as an authority on church heating.

During the past 56 years, thousands of Southern churches have installed Moncrief equipment and are now enjoying satisfactory, low-cost heating comfort.

If you are a member of a church committee, it will pay you to consult Moncrief before buying.

For FREE ESTIMATE *Call* EL. 3611 — Heating by Moncrief

MONCRIEF FURNACE CO. ATLANTA, GA.

USE WANT ADS—WALNUT 6823

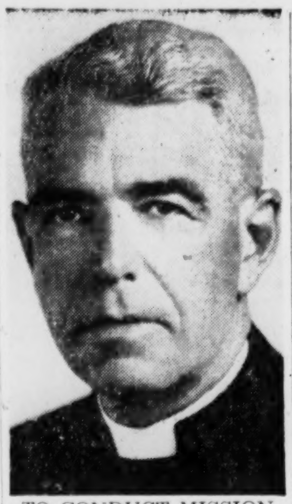

TO CONDUCT MISSION
Bishop Corson

Philadelphia Bishop Due At St. Mark

Bishop Fred P. Corson, resident bishop of the Philadelphia Area of the Methodist Church, begins a six-day preaching mission at St. Mark Methodist Church Sunday.

The mission services are scheduled at 11 a.m. and 7:30 Sunday and 7:30 p.m. Monday through Friday.

Dr. John B. Tate, St. Mark pastor, will lead the singing for the series.

Some 150 church members were to take part in a 24-hour prayer vigil in the St. Mark chapel in preparation for the services. The vigil began at 6 p.m. Friday.

Bishop Corson also will address the Methodist Ministers Assn. at 11 a.m. Monday at Wesley Memorial Church. Tuesday he will speak to the Atlanta Kiwanis Club.

Church Plans Adult, Junior Study Groups

A three-class school of world friendship is to be held at Peachtree Christian Church.

Two courses for adults and courses for juniors, high school and college students are scheduled.

The classes will be held from 6:15 to 8:30 p.m. April 17 and 24 and May 1.

Dr. Arva C. Floyd, professor of missions and Oriental history in the Candler School of Theology at Emory University, will teach a course on "India, Pakistan and Ceylon."

The church pastor, Dr. Robert W. Burns, will teach "The Mission of the Disciples."

Under the leadership of Mrs. Rufus Brown and Miss Annette Coburn, juniors will study the booklet "Chand of India."

The high school group will study several subjects, under the direction of Mrs. Marion Slate and Mrs. Travis Paine.

College age students will concentrate on the purposes, progress and problems of the Far East. Their teachers will be Miss Alice Clapp and Mr. and Mrs. Max Gokee.

The purpose of the study program, Dr. Burns said, "is to give to people a new sense of their mission as Christians; to spread the gospel, whether near at hand or in far places."

Tomlinson To Direct

The chancel choir of Calvary Methodist Church will sing Mendelssohn's oratorio, "Elijah," at 7:30 p.m. Sunday at the church.

Roland Tomlinson will direct. Soloists will be Katherine Jones, Alice Tomlinson, Ray Blakely and Peter Harrower.

St. Luke's Episcopal

The Very Rev. J. Milton Richardson, dean of Christ Church Cathedral in Houston, Tex., and a former rector of St. Luke's Episcopal Church here, will preach at a special Lenten service at St. Luke's at 8 p.m. Tuesday.

Again The Constitution Presents

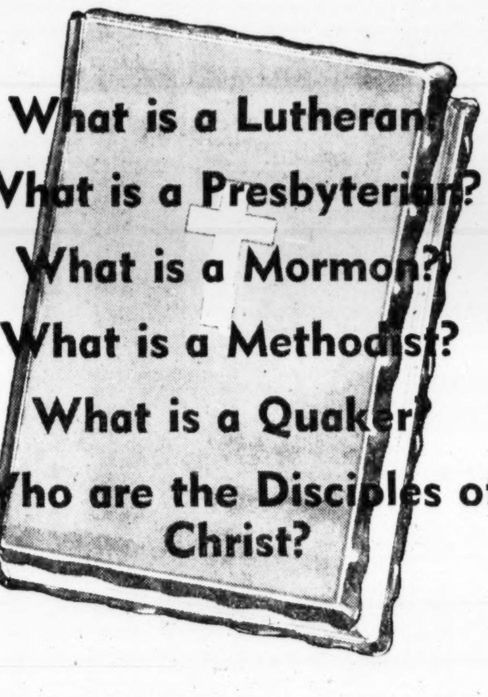

Outstanding RELIGIOUS SERIES

BEGINNING MARCH 27

In answer to hundreds of requests The Atlanta Constitution again brings to its readers another series of inspiring and informative articles on religion, beginning March 27. Written by prominent members of each faith, these twelve articles are designed to explain the beliefs and allay misconceptions held by people who have never undrstood the religion of their neighbors.

HERE ARE THE AUTHORS:

G. Elson Ruff, Editor of the Lutheran Church Publication House.

Dr. John Sutherland Bonnell, Minister of Fifth Avenue Presbyterian Church, New York City.

Ralph W. Sockman, Pastor of Christ Church Methodist in New York City.

Richard L. Evans, Member of the Council of Twelve in the Church of Jesus Christ of Latter-Day Saints.

Richmond P. Miller, Field Secretary of the Pennsylvania Yearly Meeting of the Religious Society of Friends.

James E. Craig, Elder and Trustee of Park Avenue Christian Church, New York City.

ARTICLES ARE IN QUESTION AND ANSWER FORM. Sample Questions:

WHAT IS A LUTHERAN? Does he worship Martin Luther? Does he believe in separation of church and state? What is the attitude of his church to the Roman Catholic church? **WHAT IS A PRESBYTERIAN?** Does he believe baptism is necesary to salvation? Does he believe Christ is physically present in the sacrament of Holy Communion? Does he believe in predestination? **WHAT IS A MORMON?** Are Mormons Protestants? Do they practice polygamy? What do they believe about the Bible? **WHAT IS A METHODIST?** Do Methodist ministers hear confessions? Does he pray to saints? Where does the Methodist church come from? **WHAT IS A QUAKER?** What is meant by the "plain" language? Why does he object to swearing in courts? Does he believe Jesus was divine?

WHO ARE THE DISCIPLES OF CHRIST? How do they differ from other Protestants? What do they believe about sin and salvation? What are their views on divorce and birth control?

BEGIN POWERFUL SERIES ABOUT RELIGIONS OF OUR DAY MARCH 27

THE ATLANTA CONSTITUTION
"The South's Standard Newspaper"

Services in Atlanta Churches

METHODIST

EPWORTH—Dwight Nysewander, pastor; 11 a.m., "Our Decision;" 7:30 p.m., "Abide in Me."

NEW HOPE—Charles E. Wilson, pastor; 11 a.m., sermon by the Rev. Walker Brown; 7:30 p.m., "Crowds About the Cross."

COKESBURY—J. Douglas Swagerty, pastor; 11 a.m., Passion Sunday message; 7:30 p.m., sermon by Dr. W. A. Smart.

CASCADE—L. F. VanLandingham, pastor; 11 a.m., "Jesus, Lord of All;" 7:30 p.m., "We Set Our Sails."

ASBURY—Jack R. Bozeman, pastor; 11 a.m., "Let the Layman Do It;" 7:30 p.m., "What Makes a Man Great?"

GRANT PARK—Dr. J. H. Allison, pastor; 11 a.m., "The Fifth Word of Christ on the Cross: 'I Thirst';" 7:30 p.m., film to be shown.

OAKLAND CITY—Lamar Cherry, pastor; 11 a.m., "A Call to Faith for the Faithful;" 7:30 p.m., "The Lonely Are Not Alone."

STEWART AVENUE—Charles L. Middlebrooks Jr., pastor; 11 a.m., "The Wondrous Cross;" 7:30 p.m., "New Creatures in Christ."

OUSLEY—W. H. Ruff, pastor; 9 and 11 a.m., "Fourth Word From the Cross;" 7:30 p.m., sermon by Dr. Claude Haynes.

COLLEGE PARK—W. Earl Strickland, pastor; 9:10 a.m., Holy Communion; 10:50 a.m., "Vicarious Suffering—the Weapon of Love;" 7:30 p.m., "The Devastation of a Sense of Guilt."

LAKEWOOD HEIGHTS—S. D. Cherry, pastor; 11 a.m., "This Kind of Church Prevails;" 7:30 p.m., "Behind the Spiritual Times," sermons by the Rev. G. Ross Freeman.

SOUTH BEND—W. D. Spence, pastor; 11 a.m., "Repentance and Belief;" 7:30 p.m., "Pilate."

EAST LAKE—Dr. Walter C. Cowart, pastor; 11 a.m., "Jesus Faces Death;" 7:30 p.m., "Are You a Judas?" by the Rev. Benton White.

EASTLAND ROAD—William R. Floyd, pastor; 11 a.m., sermon.

EAST POINT AVENUE—W. M. Bishop, pastor; 9:15 a.m., prayer and praise service; 11 a.m., "Only a Steward;" 7:30 p.m., "Herod Takes the Sword."

HEADLAND HEIGHTS — Robert D. Bickel, pastor; 11 a.m., "Success Story in Reverse;" 7:30 p.m., sermon by the Rev. G. L. Coppedge.

MARY BRANAN MEMORIAL — Lee Branham, pastor; 10:55 a.m., "The Mission of Christ;" 7:30 p.m., "The Fifth Word From the Cross."

PARK STREET—Peter Manning, pastor; 11 a.m., "Higher Ground;" 7:30 p.m., sermon by Dr. C. B. Cochran.

MOUNT GILEAD—John H. Bridges, pastor; 11 a.m., "The Day the World Was Turning to Jesus;" 7 p.m., "Finding Strength to Fill a Big Man's Shoes."

TENTH STREET—Harold L. Cochran, pastor; 10:55 a.m., "Father, Into Thy Hands I Commend My Spirit;" 7:30 p.m., "What Do Methodists Believe About Revivals?"

CALVARY—L. B. Jones, pastor; 11 a.m., "Crises and Christ;" 7:30 p.m., choir to sing Mendelssohn's "Elijah."

WESLEY MEMORIAL—W. L. Brackman, pastor; 11 a.m., "The Home That God Honors;" 7:30 p.m., "The Widow's Mite."

DECATUR FIRST—J. W. Veatch, pastor; 8:30 and 11 a.m., "The Reward of Faithfulness—the church at Smyrna;" 7:30 p.m., "The God of the Lost."

GRACE—Dr. Charles L. Allen, pastor; 11 a.m., "The Four People Who Go to Church;" 8 p.m., "Some Secrets of Married Happiness."

TRINITY—T. Cecil Myers, pastor; 11 a.m., "The Cross and Our Unfinished Work;" 7:30 p.m., "The Cross and Life's Direction."

PATTILLO MEMORIAL—C. B. Cochran, pastor; 11 a.m., "Love in Crusades;" 7:30 p.m., sermon by Johnny Hunsinger.

NORTH DECATUR—George R. Holden, pastor; 11 a.m., and 7:30 p.m., services.

GLENN MEMORIAL — W. Candler Budd, pastor; 11 a.m., "The Vicarious Death;" 7:30 p.m., "The Great Question."

HAPEVILLE—James J. Sneed, pastor; "Facing Life's Central Test;" 7:30 p.m., "Is the Young Man Safe?"

EAST POINT FIRST—George O. King, pastor; 8:30 a.m., "Empty Cisterns;" 11 a.m., "Junk Can Be Valuable;" 7:30 p.m., sermon by Dr. Nat G. Long.

OWL ROCK—J. B. McNeill, pastor; 11 a.m., "The Faith of a Thief—the Assurance of a Saviour;" 7:30 p.m., "Unashamed for Christ's Sake."

ST. JOHN—Roger S. Guptill, pastor; 11 a.m., "The Seven Harshest Words in the Bible;" 7:30 p.m., "An Unfair Swap."

INMAN PARK—Harry L. Mitcham, pastor; 11 a.m., "The Meaning of the Cross—Christ the Victor;" 7:30 p.m., "The Story of Three Men."

CLARKSTON—Forrest L. King, pastor; 11 a.m., "You and Your God;" 7:30 p.m., sermon by the Rev. Cecil Williamson.

McKENDREE—Phil Jones, pastor; 11 a.m. and 8 p.m., services.

GROVE PARK—J. V. Speer, pastor; 11 a.m., "Six Steps to Real Life;" 7:30 p.m., "The One Lost Sheep."

BETHEL—G. H. Stone, pastor; 11 a.m., "Jesus, the Light of the World;" 7:30 p.m., service.

ST. PAUL—N. O. L. Powell, pastor; 11 a.m., "Take Up Thy Cross Daily;" 7:30 p.m., film, "The City Story."

SOUTHEAST—Jack E. Roberts, pastor; 11 a.m., "Faith's Hall of Fame;" 7:30 p.m., "Man in Deep Water."

WEST END—W. G. Carter, pastor; 10:55 a.m., "Commands of Christ Regarding Love;" 7:30 p.m., "A Personal Question."

BROOKHAVEN — Harold E. Phillips, pastor; 11 a.m. "The Necessity of Moral Endeavor."

FOREST PARK—Autrey Jackson, pastor; 11 a.m., "Christ In Us;" 7 p.m., "Do We Need a Revival?"

DECATUR—Charles F. Schwab, pastor; 10:50 a.m., "Journey to Jerusalem;" 7:30 p.m., "Seven Last Words."

PEACHTREE—Robert W. Burns, pastor; 10:55 a.m., "The Authority of Christ;" 5 p.m., "The Crucifixion."

HAPEVILLE—James M. Allgood, pastor; 11 a.m., "Strife for Precedence;" 7 p.m., "Jesus' Prayer for Simon."

PRESBYTERIAN

MORNINGSIDE—Dr. A. V. Gibson, pastor; 8:45 a.m., "Why Are You Afraid When You Have Love?" 11 a.m., sermon by the Rev. W. I. Howell.

ROCK SPRING—Bonneau H. Dickson, pastor; 11 a.m., "Harvest at the Cross;" 7:30 p.m., "Decision at the Cross."

FIRST ASSOCIATE REFORMED—J. W. Everett, pastor; 11 a.m., "Stewardship of Treasure;" 7:30 p.m., "The Beautitudes."

COVENANT—Dr. Herman L. Turner, pastor; 11 a.m., "Life's Demands;" 7:30 p.m., "Sitting Down They Watched Him There," by the Rev. Victor Janek.

FIRST—Dr. Harry A. Fifield, pastor; 11 a.m., "Lord, Is It I?"

CASCADE ROAD—Walter M. Crowe, pastor; 11 a.m., morning prayer and sermon; 7:30 p.m., evening hymns and scripture lesson.

KIRKWOOD—John H. Sadler, pastor; 11 a.m., "Finding Victory Through Defeat;" 7:30 p.m., "Christ's Introductory Parable."

MEMORIAL DRIVE—Dr. Richard T. Gillespie, pastor; 11 a.m., "The Hour Has Come for the Son of Man To Be Glorified."

NORTH AVENUE—Dr. Vernon S. Broyles, pastor; 11 a.m., "On Becoming a Christian;" 7:30 p.m., "Personal Responsibility."

HAPEVILLE—Jacob S. MacKorell Jr., pastor; 11 a.m., "Christ Performs a Miracle;" 7:30 p.m., vesper choir service.

WEST END—Dr. Alva M. Gregg, pastor; 11 a.m., "Following the Christ;" 7:30 p.m., "Who Is Jesus Christ?"

WESTMINSTER—Dr. John R. Richardson, pastor; 11 a.m., "A Trumpet Blast;" 7:30 p.m., "The Great Physician in the Congo," by Dr. John K. Miller.

WEE KIRK—Raymond J. Ball, pastor; 11 a.m., "The Work of Our Church;" 7:30 p.m., "Considering God's Way."

CLIFTON—Dr. John A. Garber, pastor; 11 a.m., "Stand Firm in Your Faith;" 7:30 p.m., "The Service of the Gideons."

FOREST PARK—C. L. Wilson, pastor; 11 a.m., "The Hour Is Come."

CENTRAL—Dr. Stuart R. Oglesby, pastor; 11 a.m., "The Wisdom of God."

DRUID HILLS—Dr. P. D. Miller, pastor; 11 a.m., "Christ's Legacy to Men."

ORMEWOOD PARK—LeRoy C. Obert, pastor; 11 a.m., "Communion;" 7:30 p.m., "A Young Man's Dilemma."

CAPITOL VIEW—C. Walker Sessions, pastor; 11 a.m., Holy Communion; 7:30 p.m., "A Voice—for Faith and Freedom."

PEACHTREE ROAD—James D. Mathews, pastor; 11 a.m., "Jesus' Most Challenging Words."

TRINITY—Allison F. Williams, pastor; 11 a.m., "The Cost of Convictions."

ALEXANDER MEMORIAL—Marion H. Currie, pastor; 11 a.m. and 7:30 p.m., evangelistic services, led by Dr. Homer Hammontree and the Rev. Paul Beckwith.

OGLETHORPE—Fitzhugh Legerton, pastor; 9 and 11:15 a.m., sermon by Dr. E. C. Scott; 7 p.m., vesper service.

LAKEWOOD—Edward Watson, pastor; 11 a.m., "A Beautiful Sight;" 7:30 p.m., "Perseverance of the Sinful."

CLAIRMONT—Max Milligan Jr., pastor; 11 a.m., "God's Initiative;" 7:30 p.m., "The Position of Love."

COLLEGE PARK — Clarence Piephoff, pastor; 11 a.m., sermon by Gordon Bradford; 7:30 p.m., sermon.

INMAN PARK—Stanford Parnell, pastor; 11 a.m., sermon by Dr. J. McDowell Richards; 7:30 p.m., sermon by Bill McKinnon.

MOUNT VERNON—Harold W. Minor Jr., pastor; 11 a.m., "God at the Book."

DECATUR—J. Davison Philips, pastor; 8:45 and 11 a.m., "The Dissatisfied;" 7:30 p.m., "When Goodness Is Sin," by the Rev. John T. N. Keels.

GEORGIA AVENUE—11 a.m. and 7:30 p.m., sermons by Dr. Cecil Thompson.

COLUMBIA—W. J. Hazelwood, pastor; 11 a.m., "Royal Road;" 7:30 p.m., "Toward Jerusalem."

EPISCOPAL

ST. TIMOTHY — John L. Womack, rector; 11 a.m., morning prayer and sermon; 9:30 a.m., church school.

ST. MARTIN-IN-THE-FIELDS—A. L. Burgreen, vicar; 8 a.m., Holy Communion; 9:30 a.m., family service and sermon; 11 a.m., morning prayer and sermon.

CATHEDRAL OF ST. PHILIP—Alfred Hardman, dean; 8 a.m., Holy Communion; 9:30 and 11:15 a.m., morning prayer and sermon.

INCARNATION—Cecil L. Alligood, rector; 8 a.m., Holy Communion; 11 a.m., The Litany and sermon.

HOLY TRINITY—Harry Tisdale, rector; 8 a.m. Holy Communion, 10 a.m. Holy Communion; 9:10 and 11 a.m., morning prayer.

ST. BARTHOLOMEW'S—Austin Ford, vicar; 7:30 a.m., Holy Communion; 9:30 a.m., morning prayer; 7 p.m., evening prayer.

ST. LUKE'S—Wilson W. Sneed, rector; 8:30 a.m., Holy Communion; 9:30 and 11 a.m., ante-communion, Litany and sermon.

HOLY COMFORTER—The Rev. John Womack to celebrate Holy Communion at 11 a.m.

ST. JOHN'S—7:45 a.m., Holy Communion to be celebrated by Chaplain (Capt.) John Francis; 9:30 a.m., family worship; 11 a.m., morning prayer and sermon.

HOLY INNOCENTS CHAPEL—James B. Vaught, minister-in-charge; 11 a.m., morning prayer and sermon.

HOLY CROSS—John L. Womack, priest-in-charge; Dr. William B. Mullen, lay reader; 11 a.m., Holy Communion to be celebrated by the Rev. Jerry Zeller.

LUTHERAN

ST. JOHN'S—C. K. Derrick, pastor; 11 a.m., "The Forgotten Fellowship."

ASCENSION—C. E. Mehl, pastor; 7:30 p.m., "Why Do Ye Not Believe Me?"

GRACE—Theodore G. Ahrendt, pastor; 11 a.m., "Growth in Grace."

FAITH—Ted D. Westermann, pastor; 11 a.m., "Power for Life."

REDEEMER—Charles R. Anders, assistant pastor; 8:30 and 11 a.m., "Before Abraham Was, I Am."

PEACHTREE ROAD—Paul J. Renz, pastor; 11 a.m., "The Eternal One."

EMMANUEL—Thomas O. Stelling, guest pastor; 11 a.m., "The Eternal King."

ST. PAUL—Vance Daniel, pastor; 11 a.m., "His Own Terms."

MESSIAH—C. W. Carpenter, pastor; 11 a.m., "Investigating Jesus."

CHRIST—Marlin A. Mentz, pastor; 11 a.m., "A New Commandment."

BAPTIST

GRANT PARK—Henry C. Rogers, pastor; 11 a.m., "Last of All He Sent His Son;" 7:45 p.m., "The Revival We Need—Will Need Christ Jesus."

ORCHARD KNOB—G. Merrill Meadows, pastor; 11 a.m., Rev. Dewey Mann, Evangelist, preaching; 7:30 p.m., Evangelistic Services.

OAKLAND CITY—Guy Owen, pastor; 11 a.m., "Add to Your Faith;" 7:30 p.m., "After the Rapture—What?"

CAMBRIDGE AVENUE—C. S. Rush, pastor; 11 a.m. and 7:30 p.m., services.

MORELAND AVENUE—W. Bertram King, pastor; 8:15 and 10:55 a.m. and 7:30 p.m., services.

TABERNACLE — Dr. Paul S. James, pastor; 10:50 a.m., "High Incentives for Holy Initiatives;" 7:30 p.m., "David's Great Sin."

SECOND-PONCE DE LEON—Dr. Monroe F. Swilley Jr., pastor; 11 a.m., "The Cross and Guilt;" 7:30 p.m., "The Book of Matthew—the Cross and Love."

SECOND AVENUE—Howard Johnson, pastor; 11 a.m. and 8 p.m., services.

WOODLAND HILLS—E. G. Kilpatrick, pastor; 11 a.m. and 7:30 p.m., sermons by Dr. Searcy S. Garrison.

ATLANTA FIRST—Dr. Roy O. McClain, pastor; 10:55 a.m., "What Price Revival?" 7:30 p.m., cherub choir vesper service.

JEFFERSON AVENUE — Roy W. Hinchey, pastor; 11 a.m., Borrowed Property;" 7:30 p.m., "Where Is Your Treasure?"

GRESHAM ROAD — J. E. Ferguson, guest speaker; 11 a.m. and 8 p.m., services.

PEACHTREE—Cary C. Wood, pastor; 11 a.m. and 7:30 p.m., revival sermons by Dr. Lewis Martin Sr.

WEST END—Dr. O. Norman Shands, pastor; 11 a.m., "My Desire;" 7:45 p.m., sermon by Dr. Lewis H. Wright.

DOGWOOD HILLS—W. H. Geren, acting pastor; 11 a.m. "Time for Advance;" 8 p.m. "The Church After God's Own Heart."

HILLCREST—O. T. Bowman, pastor; 11 a.m. and 7:30 p.m. services.

CAPITOL VIEW—Dr. W. Lee Cutts, pastor; 11 a.m. and 7:30 p.m. sermons by Chaplain (Major) Bill Taggart.

NORTHSIDE DRIVE—W. L. Selman, pastor; 11 a.m. "God's Masterpiece—Man;" 7:30 p.m. "The Revival We Need Will Be a Revival of Bible Readings."

BROWN MEMORIAL—J. Paul Barnes, pastor; 11 a.m. "The Call to Decision;" 7:30 p.m. "Lord, Is It I?"

BEECHER HILLS—Clarence F. Sessions, pastor; 11 a.m. and 7:30 p.m. services.

DECATUR FIRST—Dr. Dick H. Hall Jr., pastor; 11 a.m. and 7:30 p.m. services.

KIRKWOOD—Paul Aiken, pastor; 11 a.m. and 7:30 p.m. sermons by the Rev. Ralph Kyle.

DRUID HILLS—Dr. Louis D. Newton, pastor; 11 a.m. "This Do in Remembrance of Me;" 7:30 p.m. choirs to sing Stainer's "Crucifixion."

TEMPLE—George N. McLarty, pastor; 11 a.m. "Glorious Anticipation of the Resurrection;" 7:30 p.m. "What the Angels Were Doing at the Tomb."

CENTRAL—J. C. Embrey, guest pastor; 10:50 a.m. "The Mark of Sin;" 7:30 p.m. "The Charge of Christ."

LAKEVIEW — Alexander Shores, pastor; 11 a.m. and 7:30 p.m. services.

EDGEWOOD—J. G. Burgess, pastor; 11 a.m. and 7:30 p.m. sermons.

INMAN YARDS — W. H. Dameron, pastor; 11 a.m. and 7:30 p.m. services.

AVONDALE—J. A. Nolan, pastor; 11 a.m. and 7:45 p.m. services.

SYLVESTER — J. L. King, pastor; services 11 a.m. and 7:30 p.m.

JACKSON HILL—Paul H. Cranford, pastor; 11 a.m. "Building the Walls of Jerusalem;" 7:30 p.m. "High Ways Are Happy Ways."

HIGHTOWER ROAD—Aubrey Wisnier, pastor; services 11 a.m. and 7:30 p.m.

WIEUCA ROAD—Dr. Walter Adams, pastor; 11 a.m. "Signs of a Revival;" 7:30 p.m. "Prepare to Meet God."

CASCADE—Dr. O. M. Seigler, pastor; 11 a.m. "An Altar in the Name of Jehovah;" 7:30 p.m. "The Soul Under God's Searchlight."

WEST MANOR—Pat A. Johnson, pastor; 11 a.m. "Prayer and Revival;" 7:30 p.m., sermon by Dr. H. P. Bell.

PRIMITIVE BAPTIST

WEST ATLANTA—Roy N. Mitchell, pastor; 10:30 a.m. service.

GLAZENER MEMORIAL — Charles Scott, guest minister; 11 a.m. and 8 p.m. services.

ATLANTA—V. F. Agan, pastor; 10:45 a.m. and 7:30 p.m. services.

BETHANY—J. H. Monsees, pastor; 11 a.m. and 7:45 p.m. services.

FELLOWSHIP—J. E. Fuller, pastor; 10:45 a.m. and 7:30 p.m. sermons by Elder J. D. Durden.

CHRISTIAN

COLUMBIA AVENUE—B. S. Ramsey, pastor; 11 a.m. "With God Alone;" 7:30 p.m. "Alone With God."

FIRST — Harrison McMains, pastor; 10:55 a.m. sermon by Benton Miller; 7 p.m. service.

LANGLEY AVENUE—R. H. Stewart, pastor; 11 a.m. "How We Fail God."

GRANT PARK—George W. Boswell, pastor; 11 a.m. "Our Macedonia;" 7:30 p.m. "God's Way of Redemption."

CHRISTIAN AND MISSIONARY ALLIANCE

AVONDALE—Roger W. Conner, pastor; 11 a.m., "Simon's Special Fishing Trip;" 7:30 p.m., "The Work of the Waiting Bride."

EAST LAKE — James M. Strickland, pastor; 11 a.m., "Christ Our Pattern;" 7:30 p.m., "Cain and Esau."

FIRST—Cyril H. Steinmann, pastor; 11 a.m. and 7:30 p.m., services.

NORTHSIDE—C. R. Davis, pastor; 11 a.m. and 7:30 p.m., services.

WEST END—Clarence Drake, pastor; 11 a.m. and 7:30 p.m., services.

CHURCH OF JESUS CHRIST OF LATTER-DAY SAINTS

ALLENE AVENUE—9 a.m., priesthood meeting; 10:15 a.m. and 7 p.m., services.

PONCE DE LEON—9 a.m., priesthood meeting; 10:15 a.m. and 7 p.m., services.

PALMETTO—10:30 a.m. and 5 p.m., services.

CHRISTIAN SCIENCE

Lesson sermon subject: "Reality."

FIRST—11 a.m. and 5:30 p.m., services.

SECOND—11 a.m., service.

THIRD—11 a.m., service.

FOURTH—11 a.m., service.

DECATUR FIRST—11 a.m., service.

ROMAN CATHOLIC

CO-CATHEDRAL OF CHRIST THE KING—Msgr. Joseph G. Cassidy, rector; Masses at 7, 8, 9, 10:15 and 11:15 a.m. and 12:30 p.m.

IMMACULATE CONCEPTION—Msgr. James J. Grady, pastor; Masses at 8, 9:30 and 11:15 a.m. and 12:15 p.m.

SACRED HEART—Harry T. Hayes, pastor; Masses at 6, 7, 8:30, 9:30 and 10:30 a.m., and noon.

ST. ANTHONY'S—James E. King, pastor; Masses at 7, 8:30 and 10 a.m., and noon.

ST. THOMAS MORE—Thomas Sheehan, pastor; Masses at 7, 8, 9, 10 and 11:15 a.m., and 12:30 p.m.

OUR LADY OF THE ASSUMPTION—Msgr. Joseph E. Moylan, pastor; Masses at 7, 8:30, 10 and 11:30 a.m., and 12:30 p.m.

ST. JOHN THE EVANGELIST — George T. Daly, pastor; Masses at 8 and 10 a.m. and noon.

SALVATION ARMY

BELLWOOD—Capt. V. Potter, commanding officer; 11 a.m. and 8 p.m., services.

CLARK HOWELL—Lt. Robert McIntyre, commanding officer; 11 a.m., Capt. D. Jones, 7:45 p.m. Lt. Robert McIntyre.

FULTON—Lt. A. L. McAbee, commanding officer; 11 a.m. and 8 p.m., services.

LAKEWOOD—Lt. John Mikles, commanding officer; 11 a.m., Mrs. Lt. J. Mikles, 8 p.m. Lt. Mikles.

TEMPLE—Capt. Harlan M. Cleveland, commanding officer; 11 a.m., Mrs. Brig. F. Longino "The Atonement;" 7:45 p.m., Capt. Cleveland.

JEHOVAH'S WITNESSES

FLAT SHOALS—Wayne E. Coffey, minister; 4 p.m., "Is God Responsible for World Distress?" by W. A. Young; 5:15 p.m., "Choosing the One Right Religion."

GORDON—J. M. Kidd, minister; 4 p.m., "The Urgency of Our Times," R. L. Johnson; 5:15 p.m., "Choosing the One Right Religion."

PEACHTREE—John F. Peterson, minister; 7:30 p.m., "Choosing the One Right Religion."

EAST POINT—J. M. Newsome, minister; 3 p.m., East Point convention recording; 4:15 p.m., "Choosing the One Right Religion."

DECATUR—R. D. Van Sant, minister; 4 p.m., "World Peace—by Church or State?" by C. L. Cartledge; 5:15 p.m., "Choosing the One Right Religion."

CHURCH OF CHRIST

KIRKWOOD—David W. Claypool, minister; 11 a.m. and 6 p.m., services.

MEMORIAL DRIVE—John L. McCallum, evangelist; 11 a.m., "Accusations;" 7 p.m., sermon.

NORTH AVENUE—David East, evangelist; 11 a.m., "Divorce and Remarriage;" 7 p.m., sermon.

CHURCH OF THE NAZARENE

EAST POINT—Paul M. Lawrence, pastor; 11 a.m., "Variations on an Old Theme;" 7:45 p.m., Redigging Wells."

FIRST — Wendell Wellman, pastor; 10:45 a.m., "We Would See Jesus;" 7:45 p.m., "Nothing to be Ashamed of."

UNITARIAN-UNIVERSALIST

UNITED LIBERTY—Glenn O. Canfield, minister; 10:30 a.m., "Why Many People Are Unitarians."

BAHA'I WORLD FAITH

BAHA'I CENTER—8 p.m., "World Peace Through World Faith."

SOCIETY OF FRIENDS (QUAKERS)

Mrs. John W. Stanley, clerk; 10 a.m., worship and first day school; 10:45 a.m., study and discussion.

REORGANIZED CHURCH OF JESUS CHRIST OF LATTER DAY SAINTS

H. E. Mitchell, mission president; 10 a.m., "Preparation for the Messiah;" 11 a.m., "Be Ye Transformed."

PENTECOSTAL HOLINESS

W. J. Pressley, pastor; 11 a.m., "Lest We Drift Away;" 7:45 p.m., "Man's Enmity Against God."

ORTHODOX CATHOLIC

ST. ELIAS—Father Louis A. Secabe, pastor; 11 a.m. Mass and "Power Against Power."

UNITY

CHURCH OF CHRISTIANITY—Wendell H. Mixson, minister; 11 a.m., "Know the Truth for Yourself and Others;" 5:30 p.m., "Unity Sing."

CONGREGATIONAL

CENTRAL—Thomas Anderson, minister; 11 a.m., "That Great Hour at Jacob's Well in Samaria."

NONDENOMINATIONAL

THREEFOLD TRUTH CENTER—Kathryn Boyce, minister; 11 a.m., "Resist Not Evil."

BROOKHAVEN GOSPEL CHAPEL — 9:30 a.m., "The Lord's Supper;" 11 a.m., "He Will Come As a Thief," by Roy Waters. 7:30 p.m., "Gospel Service," by Tom Shakespeare.

Church Announcements

LUTHERAN

LUTHERAN SERVICES
AT MISSOURI SYNOD CHURCHES

FAITH — Services Held Mayes Ward Home, 408 Church St., Marietta, Ga. Rev. Ted D. Westermann, Pastor
11 A. M.—"Power for Life"

CHRIST — Russell High Auditorium, East Point, Ga. Marlin A. Mentz, Pastor. SUNDAY SCHOOL, 9:45 A. M.
11 A. M.—"A New Commandment"
LENTEN SERVICES, WEDNESDAYS, 8 P. M.

ASCENSION — Sarah Rawson Smith School, Old Ivy Rd., off Roswell. Carl Mehl, Pastor. SUNDAY SCHOOL, 10 A. M.
7:30 P. M.—"Why Do Ye Not Believe Me?"

GRACE — 1155 No. Highland Ave., N. E., Atlanta, Ga. Theodore G. Ahrendt, Pastor. SUNDAY SCHOOL, 9:45 A. M.
11 A. M.—"Groweth in Grace"
WED. LENTEN SERVICES, 8 P. M.

LUTHERAN CHURCHES OF ATLANTA AREA INVITE YOU
(Members of the National Lutheran Council)

REDEEMER — "The Downtown Church" at Peachtree and Fourth Sts. The Rev. Chas. R. Anders, Asst. Pastor
9:45 A. M.—SUNDAY SCHOOL WEDNESDAY LENTEN SERVICE—8 P. M.
8:30 and 11 A. M.
"BEFORE ABRAHAM WAS, I AM!"
Nursery for All Services — Off-Street Parking

EMMANUEL — 1187 Gordon St., Southwest—Thomas O. Stelling, Pastor
9:45 A. M.—SUNDAY SCHOOL—MIDWEEK SERVICE, 8 P. M.
11 A. M.—"THE ETERNAL CHRIST"

GOOD SHEPHERD — Main St. and E. Walker Ave., College Park
9:45 A. M.—SUNDAY SCHOOL
11 A. M.—WORSHIP SERVICES

MESSIAH — Clairmont Ave. and Erie St., Decatur. Cecil W. Carpenter, Pastor
9:45—SUNDAY SCHOOL—LENTEN VESPERS WED., 8 P. M.
11 A. M.—"INVESTIGATING JESUS"

PEACHTREE RD. — 3686 Peachtree Rd., Northeast. Paul J. Renz, Pastor
9:45—SUNDAY SCHOOL—LENTEN VESPERS WED., 8 P. M.
11 A. M.—"THE ETERNAL ONE"

ST. JOHN'S — Euclid Ave. at Edgewood Ave., Northeast. Rev. Clarence K. Derrick, D. D., Pastor
10 A. M.—SUNDAY SCHOOL—CLASSES FOR ALL AGES—
11 A. M.—The Service: "THE FORGOTTEN FELLOWSHIP"
8 P. M.—WEDNESDAY—LENTEN SERVICE, "A SENSE OF ONENESS"
(Nursery Provided for All Services)

ST. PAUL — 3075 Tilson Rd., Glenwood Hills, Decatur. Rev. Vance Daniel, Pastor
9:45 A. M.—SUNDAY SCHOOL—LENTEN VESPERS WED., 7:30 P. M.
11 A. M.—"WHAT BOTHERS GOD"

ASSEMBLY OF GOD

Faith Memorial Church
163 PONCE DE LEON AVE., at Piedmont Ave.

9:45 A. M.
FAMILY DAY IN SUNDAY SCHOOL
10:45—HEAR R. S. PETERSON
Special Message to Families
7:30 P. M.—"GOD'S TIMEPIECE"

Tune in Station WEAS (1010 on Dial)
Monday thru Saturday—10:00-10:15 A. M.
Mail Address: RALPH BYRD, P. O. Box 78, Atlanta, Ga.

2nd GREAT WEEK!!!
WITH THE
"MUSICAL ESKELIN FAMILY"
Seen and Heard on 166 Radio and TV Stations. Enjoy Them at the
ASSEMBLY OF GOD
478 Washington St., at Fulton, S. W.
NIGHTLY 7:30 EXCEPT SATURDAY
REV. JIMMIE MAYO—Phone AL. 2567

RADIO WTJH-1260 KC DAILY 8:00 A. M. 5:30 P. M. SUNDAY, 5:00 P. M.

EVANGELIST ERNIE ESKELIN WILL PRESENT AN EXCITING PROGRAM AT THE SUNDAY SCHOOL HOUR, 9:45 A. M.

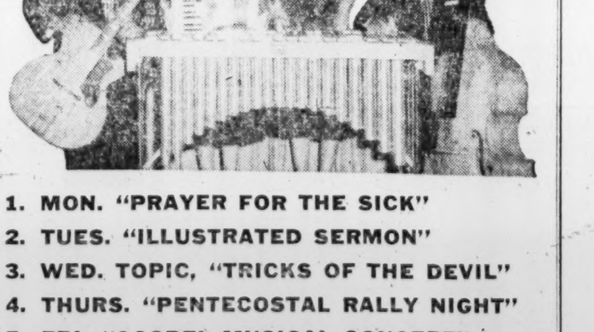

1. MON. "PRAYER FOR THE SICK"
2. TUES. "ILLUSTRATED SERMON"
3. WED. TOPIC, "TRICKS OF THE DEVIL"
4. THURS. "PENTECOSTAL RALLY NIGHT"
5. FRI. "GOSPEL MUSICAL CONCERT"

SUNDAY NIGHT SERMON—7:30 P. M.
"HELL-FIRE AND BRIMSTONE!"

EVERYBODY WELCOME

Go to Church Sunday ✠ **Church Announcements** ✠ Our Churches Welcome You

BAPTIST

THE BAPTIST TABERNACLE

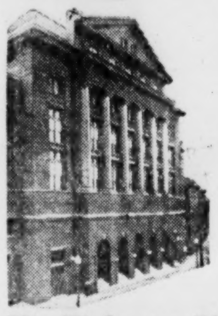

Luckie St. at Spring Dr. Paul James, Pastor

10:50 A. M.
"HIGH INCENTIVES FOR HOLY INITIATIVE"

7:30 P. M.
"DAVID'S GREAT SIN"

Singing Led by
Dr. Jack B. Jones

We Welcome You to This House of God

9:30 A. M.—Sunday School 6:15 P. M.—Training Union

FIRST BAPTIST CHURCH

754 PEACHTREE ST., N. E.
Dr. Roy O. McClain, Pastor

SUNDAY SCHOOL 9:30 A. M.
11:00 A. M.
"WHAT PRICE REVIVAL?"
7:30 P. M.
CHERUB CHOIR VESPER SERVICE
(2½ Through 5 Years)
Sermon Meditation by the Pastor

The Baptist Hour, Preacher: Dr. Roy O. McClain, Sunday, 2 P. M., Over Station WEAS, 1010 on Your Dial

Broadcast Over WGST, 11 A. M., Every Third and Fourth Sunday
Morning Worship Telecast Every Sunday Over WLW-A-TV, Channel 11, 11-12 O'Clock

CASCADE BAPTIST CHURCH

West Haven Dr. and Alvarado Terrace, S. W.
DR. O. M. SEIGLER, Pastor

REVIVAL SERVICES
MARCH 27 Thru APRIL 10
10:00 A.M. and 7:30 P.M. Daily
DR. HUGH VAN EATON
Evangelist

Sunday, March 27
11 A. M.—"AN ALTAR AND NAME OF JEHOVAH"
7:30 P. M.—"THE SOUL UNDER GOD'S SEARCHLIGHT"
Sermons by the Pastor
Sunday School 9:30 A. M. Training Union 6:15 P. M.
Nursery Provided for Children at All Services

FIRST BAPTIST CHURCH OF BUCKHEAD

3213 Roswell Road, N. W. Herbert E. Hyde, Pastor

REVIVAL
March 27—April 3
Services at 7:45 P. M.
Rev. J. P. Sheffield, Evangelist
Pastor, First Baptist Church, Madison, Ga.
Gospel Preaching
Worshipful Song Service under direction of Mr. Warren Taylor
Nursery Open, All Services
Sunday, March 27
11:00 A. M.—"THE POWER OF PRAYER"
7:30 P. M.—"THE REVIVAL WE NEED"
Sunday School 9:45 A. M. Training Union 6:30 P. M.

colonial hills baptist

NEWNAN AND KNOTTS
EAST POINT
PAUL R. VAN GORDER, Pastor

From all over town . . . They come . . . to hear what God has to say from His Word.

11:00 A. M.
"UNTO YOU . . . HE IS PRECIOUS"
Message From I Peter

7:45 P. M.
GREAT SUN. NIGHT "GOSPEL HOUR"
Music and Message to Meet Your Need
Message: "THE GROANING CREATION"

Atlanta's Bible Church With A World-Wide Vision

WHITEFOORD AVE. BAPTIST CHURCH

1401 Boulevard Dr., S. E.

Participating in
Baptist Simultaneous Revival
March 27-April 10
Preaching by
Rev. James T. McDonald, Pastor
Song Service Led by
Arthur Durand
Special Music Each Night
Services Begin Promptly at 8:00 P. M.
Everybody Welcome

REVIVAL SERVICES
Sylvester Baptist Church
Clifton and Sylvester Rd., S. E.
March 27-April 10
Pastor J. L. King, Evangelist
Jack Wheelis, Song Leader

GO TO CHURCH SUNDAY

BAPTIST

Morningside Baptist Church

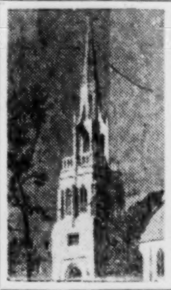

1700 PIEDMONT AVE., N. E.
James P. Wesberry, Pastor
9:45 A. M.—Sunday School
11:00 A. M.—"The World's Most Urgent Need"
7:30 P. M.—"The Art of Saying No"
B. T. U.—6:15 P. M.
NURSERY PROVIDED AT BOTH SERVICES
WEDNESDAY NIGHT PRAYER SERVICE—7 P. M.

EAST ATLANTA BAPTIST CHURCH

DR. GOOLSBY

184 Moreland Ave., SE
Dr. Hobart D. Goolsby, pastor
Sunday School, 9:45
10:45 A. M.
"THE SECOND COMING OF CHRIST"
7:45 P. M.
"THE GREAT TRIBULATIONS"
BTU, 6:30

CHURCH OF CHRIST

Druid Hills Church of Christ

985 Ponce de Leon Ave., N. E. Clarence C. Dailey, Minister
BIBLE SCHOOL—10:00 A. M.

GOSPEL MEETINGS
CONTINUES THRU
SUNDAY, MARCH 27
SATURDAY, 8:00 P. M.
SUNDAY, 11:00 A. M. and 7:30 P. M.
CARROLL B. ELLIS, Evangelist
Nashville, Tenn.
Warren Morris, Song Director
Nursery Open at All Services

WEST END CHURCH of CHRIST

Gordon and Hopkins Sts., S. W.
J. EDWARD NOWLIN, Minister

BIBLE SCHOOL 10 A. M.
11 A. M.—"BLESSED ARE THEY THAT MOURN"
6 P. M.—"THE WEIGHTIER MATTERS"
26-Lesson Bible Correspondence Course Free
A CORDIAL WELCOME AWAITS YOU
Radio Broadcast WTJH, 1260 KC, 4:45 P. M., Monday through Friday

MORELAND AVE. CHURCH OF CHRIST

671 Moreland Ave., S. E.
W. D. McPherson, Minister
Bible School 9:45 A. M.
11 A. M.
"THE WIDOW'S MITE"
7:45 P. M.
"THAT LITTLE WORD EXCEPT"
Write for Free Literature

AVONDALE CHURCH OF CHRIST

Now Meeting in Glen Haven School
Austin Drive, Near Covington Hignway
NEWELL Le FEVER, Minister
Bible School, 10:00 A. M.
WORSHIP 11:00 A.M. and 6:00 P.M.

CHRISTIAN AND MISSIONARY ALLIANCE

THE FIRST ALLIANCE CHURCH

850 Euciild Ave., N. E. Rev. CYRIL H. STEINMANN, Pastor
11 A. M.—"THE DEATH OF CHRIST"
7:30 P. M.—"HOW PETER FOLLOWED"
9:45 A. M.—Sunday School 6:30 P. M.—Youth Fellowship

EPISCOPAL

Our Saviour

Eucharist at 7:30, 9:30, 11:00 A. M.
Lenten Service: Stations of the Cross, Sermon and Benediction of the Blessed Sacrament, 8:00 P. M.
1068 North Highland Avenue, N. E.

CHRISTIAN SCIENCE

FIRST CHURCH OF CHRIST, SCIENTIST

Peachtree at 15th St., N. E.
SUNDAY SERVICES, 11 A.M. AND 5.30 P.M.
SUNDAY SCHOOL, 11 A. M.
TESTIMONY MEETING WEDNESDAY 8 P. M.
Joint Reading Room, 103 Forsyth, N. W. Daily 9 a.m. to 9 p.m. Wednesday, 9 a.m. to 6 p.m. Sundays and Holidays, 2 to 5 p.m. Reading Room—1034 Peachtree, N. E. Daily 9 a.m. to 9 p.m. Wednesday, 9 a.m. to 7:30 p.m. Sunday, 2 to 5 p.m.

PRESBYTERIAN

"Why Are You Afraid?"

A Pre-Easter Series
At the 8:45 a. m. "Early Service"

Hear This Sunday—
"WHY ARE YOU AFRAID WHEN YOU HAVE LOVE"

MORNINGSIDE PRESBYTERIAN CHURCH
1411 Morningside Drive, N. E.

Druid Hills Presbyterian Church

1026 Ponce de Leon Avenue, N. E.
The Reveernd Patrick D. Miller, D. D., Minister
9:30 A. M. Sunday School
11:00 A. M. Communion Meditation—
—"Christ's Legacy to Men"
6:00 P. M. Fellowship Vespers
7:30 P. M. Evening Worship and Fellowship
Vistors Welcome

FIRST PRESBYTERIAN CHURCH

Peachtree at Sixteenth Streets
Ministers: Rev. Harry A. Fifield, D.D.; Rev. W. I. Howell
9:45 A. M.—CHURCH SCHOOL
11:00 A. M.—SERMON BY DR. FIFIELD:
THESE CAME ASKING, XII. "Lord Is It I?"
(Twelfth in series on the questions men asked Jesus)
6:30 P. M.—FELLOWSHIP GROUPS

WESTMINSTER PRESBYTERIAN CHURCH

Ponce de Leon Avenue at Boulevard, N. E.
DR. JOHN R. RICHARDSON, Minister
9:30 A. M.—Church School
11:00 A. M.—"A TRUMPET BLAST," Dr. Richardson
6:30 P. M.—Youth Fellowship Meetings
7:30 P. M.—"THE GREAT PHYSICIAN IN THE CONGO" Dr. John K. Miller
Nursery at both worship services for children under six.

CENTRAL PRESBYTERIAN CHURCH

201 Washington St., S. W., Opposite State Capitol
STUART R. OGLESBY, D.D., Minister
11:00 A. M.—Sermon: "THE WISDOM OF GOD"
6:45 P. M.—Presbyterian Youth Fellowship

CHRISTIAN

PEACHTREE CHRISTIAN CHURCH

Peachtree at Spring
9:15 A. M.—Broadcast over WSB Rev. Vance Daniel, Pastor, Glenwood Lutheran
9:30 A. M.-12:30 A. M.—Nursery for Children
9:45 A. M.—Church School
9:45 A. M.—Young People's Church—"BECOMING A CHRISTIAN"—Mr. Harrison
10:55 A. M.—Morning Worship—"THE AUTHORITY OF CHRIST"—Dr. Burns
5:00 P. M.—Evening Bells Service—Theme—"THE CRUCIFIXION"
6:15 P..M —Sunday Evening Fellowship—Youth and Adults

FIRST CHRISTIAN CHURCH

200 South Pryor St. at Trinity—THE REV. HARRISON McMAINS, Minister
9:45 A. M.—SUNDAY SCHOOL
10:55 A. M.—BENTON MILLER, Guest Minister
7:00 P. M.—LAYMEN'S WORK

YOUTH FOR CHRIST

Youth For Christ To-Night

ERNEST WOODHOUSE
Canadian Evangelist
Ed S. Cook Auditorium, 211 Memorial Dr., S. E., 7:45 P. M.

METHODIST

CALVARY METHODIST CHURCH

1471 Gordon St., S. W.
SUNDAY, MARCH 27, 7:30 P. M.
MENDELSSOHN'S ORATORIO
"ELIJAH"
Presented by the Chancel Choir
Rolland Tomlinson, Organist and Director
Soloists—Peter Harrower, Baritone; Roy Blakley, Tenor; Alice Tomlinson, Contralto; Kathryn Jones, Soprano

WEST WESLEY METHODIST CHURCH

G. ROBERT GARY, Pastor
Meets at Margaret Mitchell School
Church School 10:00 A. M.
Morning Service 11:00 A. M.

INTERDENOMINATIONAL

IT'S THE SECOND GREAT WEEK!

MIRACLE-WORKING CAMPAIGN BLESSES MULTITUDES

HEAR **B. V. JONES** TRULY A GREAT EVANGELIST WITH FAITH TO MOVE MOUNTAINS

Join the Many Hundreds That Will Be Attending Our Sunday Morning Worship to Witness a Great Healing Service. This Special Service Begins at 10:00 O'Clock

SERMON SUBJECT "LITTLE PEOPLE WITH FAITH LIKE A GIANT" BY PASTOR OSSIE B. JONES

SUNDAY NIGHT 7 O'CLOCK:
"BATTLE OF POWERS"
POLITICALLY—RELIGIOUSLY—SOCIALLY
WHEN WILL IT COME? HOW WILL IT AFFECT THE WORLD?

MONDAY NIGHT 7:30:
"WORDS OF DESTINY" GOD'S LAST WORDS TO A SIN-SICK WORLD!
SHOCKING STATEMENTS OF PROPHETIC PREDICTIONS FOR THIS YEAR!

EVANGELIST B. V. JONES

ATLANTA GOSPEL TABERNACLE

1340 GORDON ST., S. W. CASCADE THEATRE OSSIE B. JONES, PASTOR
DAILY RADIO BROADCAST WTJH 10:00-10:30

METHODIST

FIRST METHODIST CHURCH

360 Peachtree St., N. E.
In the lighted heart of downtown Atlanta . . . where overflow crowds worship God—twice each Sunday . . .
Pierce Harris, Pastor
Harry P. Armstrong, Director of Music
11 A. M.
"WHEN CHRISTIAN BELIEVERS ARE JOINED—HEART AND HAND"
8 P. M.
"BELIEVING IN SOMETHING—ENOUGH TO GIVE YOUR LIFE TO IT"
(4th in series, "ADVENTURrS IN FAITH")

GRACE METHODIST CHURCH

458 Ponce de Leon Ave.—Between Parkway and Boulevard
DR. CHARLES L. ALLEN, PASTOR
9:30 A. M.—SUNDAY SCHOOL
11 A. M.
"THE FOUR PEOPLE WHO GO TO CHURCH"
6:00 P. M.—Youth Fellowship Supper
8 P. M.
"SOME SECRETS OF MARRIED HAPPINESS"

Hear Dr. Allen—WSB—1:15—Every Sunday

ST. MARK METHODIST CHURCH

Peachtree at Fifth Street—JOHN B. TATE, L.L.D., Pastor

Presents
BISHOP
FRED P. CORSON
in
Pre-Easter Preaching Mission
MARCH 27 THROUGH APRIL 1
—7:30 P. M.—
Great Preaching—Wonderful Singing
Church School 10:00 A. M.
Morning Worship 11.00 A. M.
Sunday School 9:40 A. M. Youth Fellowship 6:00 P. M.

GREAT CROWDS

are availing themselves of the opportunity to hear one of the South's Greatest Preachers
DR. C. B. COCHRAN
He is preaching Sunday night, and each night next week at
Park Street Methodist
7:30 P. M.
N. P. Manning, Jr., Musical Director

MARTHA BROWN METHODIST CHURCH

Corner Moreland and Metropolitan Avenues, S. E.
Gordon Thompson Jr., Pastor
REVIVAL SERVICES
Continue Sunday, March 27
DR. MACK B. STOKES
Preaching 8:30 & 11:00 A.M.
"WHAT'S IT WORTH TO HAVE A CHURCH?"
7:30 P.M.
"ETERNAL LIFE"

OUSLEY METHODIST CHURCH

1004 Candler Rd., Decatur REV. W. H. RUFF, Pastor
DUPLICATE MORNING SERVICES
9:30 A. M. AND 11:00 A. M.
Subject: "THE FOURTH WORD FROM THE CROSS"
Pastor

REVIVAL SERVICES
MARCH 27-APRIL 3
DR. CLAUDE HAYNES PREACHING
Nightly, 8 P. M.

Glenn Memorial Methodist Church

On Emory University Campus — REV. W. CANDLER BUDD, Minister
11:00 A. M.: THE VICARIOUS DEATH . . . . Pastor
7:30 P. M.: THE GREAT QUESTION . . . . . Pastor
Church School, 9:30 A. M. Youth Program, 5 P. M.

KIRKWOOD METHODIST CHURCH

"A City Church With a Country Atmosphere"
66 Howard St., N. E. J. Foster Young, Pastor
11:00 A. M.—"LOVERS' GREAT PASSION"
7:30 P. M.—"AROUND THE WORLD WITH MISSIONARIES"—Primary Dept.

DRUID HILLS METHODIST CHURCH

1200 Ponce de Leon Ave., N. E., at Briarcliff Rd.
10:45 A. M.—"For the Living of These Days"
7:30 P. M.—"A Boat of Confidence"
CHURCH SCHOOL 9:45 A. M. YOUTH MEETING, 6:00 P. M.

IN OUR CHURCHES

DeKalb Event To Bring Methodist Workers

More than 100 Methodist church school workers are expected to attend the second quarterly DeKalb Area Curriculum Preview Workshop at Pattillo Memorial Methodist Church, Decatur, from 7:30 to 9:30 p.m. Monday.

Discussion leaders and their subjects will be as follows:

Mrs. Barbara Pittard, North Georgia Methodist Conference adult work leader, "Lesson Materials and Learning Methods for Adults;" the Rev. Bill Cole, conference director of youth work, "Youth Activities and Conferences for Summer."

Workshop leaders will include Kirby Cox, Robert L. Bailey, Mrs. James Hankins, Robert F. Graydon, Mrs. Richard Tindall, Mrs. Louis Cox, Mrs. Norman Hurd, Mrs. William Fox, Mrs. M. L. Hill, Miss Mary Frances Davis, Mrs. W. E. Zachary and Lloyd Snider Jr.

The Rev. Lamar Watkins of Stone Mountain Methodist Church will make the opening address. His subject will be "Make the Connection With the Bible."

Stratton To Preach

The Rev. Haskell C. Stratton, superintendent of the Dalton District of the Methodist Church will lead revival services at Capitol View Methodist Church April 3-8.

He will preach at 11 a.m. and 8 p.m. Sunday and 8 p.m. Monday through Friday of that week.

The Rev. John Mintor, pastor of Shiloh Methodist Church in Carroll County, will direct the music.

Mann To Lead Revival

The Rev. Dewey Mann, pastor of the First Baptist Church of Perry, Fla., will lead revival services at Orchard Knob Baptist Church Sunday through Friday.

Services will be held at 10:30 a.m. and 7:45 p.m. each day. The Rev. Bob Thompson will lead the singing.

The Rev. G. Merrill Meadows is pastor of the church.

Two Weeks' Revival

Two well-known evangelists and singers will lead revival services at Alexander Memorial Presbyterian Church Sunday through April 10.

They are Dr. Homer Hammontree and the Rev. Paul Beckwith.

The Rev. Mr. Beckwith will teach a class in "The Holy Spirit" at 9:30 a.m. each day and Dr. Hammontree will preach at 7:30 p.m. each night during the two-week period.

Avondale Baptist

The Rev. J. A. Wall, pastor of the First Baptist Church of Buffalo, Ky., will lead revival services at Avondale Baptist Church Sunday through April 10.

Services will be held at 7:45 p.m. each evening.

Frank Smith, church chorister, will lead the singing. A 15-minute prayer period will precede each service.

Peachtree Baptist

Revival services are scheduled Sunday through April 3 at Peachtree Baptist Church. Evangelist will be Dr. Lewis Martin of Decatur.

Lewis Martin Jr. of Newport, Ky., will lead the singing.

Services will be held at 7:30 o'clock each night, with a 15-minute prayer service preceding each service.

The Rev. Cary C. Wood is pastor of the church, which is located at the intersection of Briarcliff and LaVista roads, NE.

Lenten Lectures

The Rev. Dewey Gable, rector of St. Margaret's Episcopal Church, Carrollton, will deliver the last in a series of Lenten lectures at Holy Trinity Episcopal Church, Decatur, at 7:30 p.m. Thursday.

His subject will be "Recent Trends in Christian Worship."

He will speak at St. John's Church, College Park, at 8 p.m. Wednesday.

Easter Sunday Goal

The Atlanta Baptist Sunday School Assn. has set an attendance goal of 65,000 for Easter Sunday, April 10.

A report meeting for church and Sunday school leaders will be held at the Baptist Tabernacle at 3 p.m. Easter afternoon. Dr. Porter Routh, executive secretary of the executive committee of the Southern Baptist Convention, will speak at the meeting.

Lakewood Heights

Revival services will be held at Lakewood Heights Methodist Church at 7:30 p.m. Sunday through April 3.

The Rev. Freeman

The Rev. G. Ross Freeman, director of field work and administrative assistant in the Candler School of Theology at Emory University, will be the preacher.

The Rev. Mr. Freeman was chosen "Rural Minister of the Year in the South" in 1953. For the past two years he has been director of the Town and Country Church Development program in 13 states.

Alvis McCullough will lead the singing for the services. The public is invited to attend.

Wednesday Recital

The choir of the Episcopal Church of the Epiphany will present a recital at 7 p.m. Wednesday at the church.

The choir is directed by Miss Jeannine Romer.

The program will include the Order of Evening Prayer. Three new members of the Daughters of the King will be admitted during the service.

They are Mrs. Dorothy Gill, Mrs. Dorothy Vail and Mrs. Nell Taylor.

A Lenten supper at 6 p.m. will precede the program.

Pastors and Services

Dr. J. McDowell Richards, president of Columbia Theological Seminary, Decatur, will preach at 11 a.m. Sunday at **Inman Park Presbyterian Church**. . . . Dr. Claud Haynes, pastor of **Peachtree Road Methodist Church**, will preach the first in a series of revival sermons at **Ousley Methodist Church** at 7:30 p.m. Sunday. . . . The Rev. Paul J. Renz, pastor of **Peachtree Road Lutheran Church**, will preach on "Are We Afraid of the Evidence?" at the church's 8 p.m. Lenten service Wednesday. . . . Dr. Julian Pipkin of Waycross will lead revival services at **Edgewood Baptist Church** Sunday through April 10. . . . The sanctuary choir of **Druid Hills Baptist Church**, assisted by the junior youth choirs, will sing Stainer's "Crucifixion" at 7:30 p.m. Sunday at the church. . . . Dr. W. A. Smart of the Candler School of Theology, Emory University, will preach at **Cokesbury Methodist Church** at 7:30 p.m. Sunday. . . . A representative of Gideons, International, will speak at **Clifton Presbyterian Church** at 7:30 p.m. Sunday. . . . Dr. Cecil A. Thompson of Columbia Theological Seminary, Decatur, will preach at **Georgia Avenue Presbyterian Church** at 11 a.m. and 7:30 p.m. Sunday.

School Bonds Validation Hearing April 4

A petition was filed Friday in Fulton Superior Court to validate $29,238,000 in bonds for the State School Building Authority.

The bonds will provide funds to construct school buildings and other educational facilities in some 46 Georgia cities and counties. Atlanta and Fulton County are not included in the issue since they benefited from a prior authority bond issue.

Hearing on the validation was set for 10 a.m. April 4. The bonds already have been sold to a group of investors headed by the Robinson-Humphreys Co., Inc., a local firm, and Blyth and Co. of New York.

The bonds are scheduled to mature between 1956 and 1974. The validation was filed in the name of Fulton Solicitor General Paul Webb.

4 Emory Professors On Editorial Board

Four Emory University professors have been appointed to the editorial board of the Emory University Quarterly.

They are Miss Evalene P. Jackson, director of librarianship; Dr. M. C. Langhorne, chairman of the psychology department; Dr. Ward Pafford, chairman of the English department, and Dr. Alfred Wilhelmi, professor of biochemistry.

Dr. Pafford has served as acting editor of the 10-year-old publication.

The magazine contains articles of academic interest, book reviews and poetry, most of which are contributed by Emory faculty members.

GOOD NEWS FOR READERS

Now Open

THE BOOK SWAP

935 W. Peachtree St.

Bring in all those pocket books you've already read and exchange them for others for only . . .

TEN CENTS EACH

WHY PAY MORE?

Open 11 A.M. to 11 P.M.

7 Days a Week

SEE AZALEAS IN BLOOM NOW — THEY ARE AT THEIR HEIGHT

GREEN BROS. NURSERIES

Due to Our Early Spring and Last Week's Rough Weather We Are Caught with Thousands Upon Thousands of Azaleas in Full Bloom—Your Gain—Our Loss—Every Azalea to Go!

FREE PARKING FOR ALL CARS AND TRUCKS

WHOLESALE AND RETAIL

LOOK!

OPEN 7 DAYS PER WEEK DAWN UNTIL DARK

4 Cashiers To Check You Out

SEE 25,000 AZALEAS IN BLOOM AT GREEN BROS. NO. 1 AND NO. 2—ALL REDUCED PRICES—39 SALESMEN TO HELP LOAD YOUR CARS AND TRUCKS

THESE ARE THE ONES EVERYONE HAS BEEN WAITING FOR! 20,000 JUST ARRIVED!

AZALEAS 15 Varieties. Each With a Ball of Earth. **15c** Ea. in Lots of 10. 12½¢ EA. IN LOTS OF 100

DWARFS: HINODEGIRI—Bright Red; HEXIE—Double Red; SNOW—Double; SNOW—White; XMAS CHEER—Red; CORAL BELL—Pink; SALMON BEAUTY—Pink; PINK PEARL; SWEET BRIAR; 12 Inches Tall

GIANTS: PRIDE OF MOBILE—Pink; SOUTHERN CHARM—Red; PRES. CLAY—Brick Red; FORMOSA—Purple; DAPHNE—Salmon; 15 In. Tall

FLOWERING SHRUBS From 2 to 4 Ft. REG. 49c to 99c **10c**

PANSIES 20,000 Each Week Some In Bloom GIANTS **2c** EA. LOTS OF 50

FORMOSA AZALEAS 2 FT. ACROSS IN BLOOM **1.49**

Pride of Mobile AZALEAS Budded 2-3 Ft. Across **1.49**

Fisher Pink AZALEAS Loaded with Buds 2-3 Ft. Specimens **1.49**

GLADIOLUS BULBS Guaranteed To Bloom This Year **2c** EA. LOTS OF 100

Very Dwarf ILEX HELLERI HOLLY **1.99**

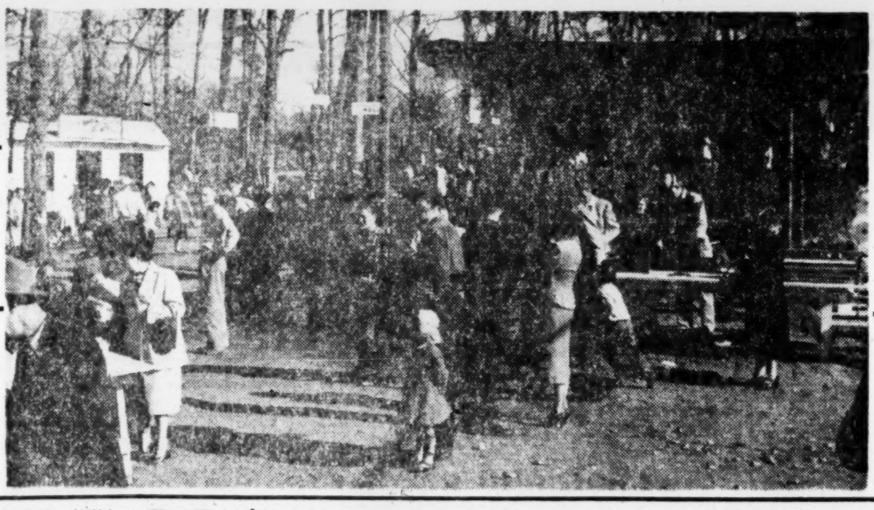

BOXWOOD HOLLY Specimens: Reg. 1.50 89¢; Reg. 2.00 1.00; Reg. 3.00 2.49; Reg. 4.50 3.49; Reg. 7.50 4.99

BULBS

GLADIOLUS . . . . . . (LOTS OF 100) 2c
CANNA BULBS . . . . EA. 10c
JUMBO BEGONIAS . . . . . EA. 19c
REGAL LILIES . . . . EA. 29c
AMARYLLIS BULBS JUMBO EA. 49c
MIXED CALADIUMS . . . . EA. 19c
TUBEROSES . . . . EA. 10c

GERANIUMS IN BLOOM **89c**

HARDY PHLOX BLOOMS ALL YEAR ROUND BIG CLUMPS **69c**

THRIFT WILL PLANT 20 FT. 4 Beautiful Colors Big Clumps **89c**

Bedding Plants 12 for **79c**

Red Crape MYRTLE **1.29**

BURFORDI HOLLY REG. 4.00 100-LB. BALLS of Earth **2.99**

Evergreen Lawn Seeds Such as: SAWAN, DRUID HILLS, Southern Evergreen, Centipede

FERTILIZERS 6-8-6, Golden Vigoro, Cow Manure, Sheep Manure, Reg. Vigoro, Azaleas and Camellias, Liquid Fertilizers, Bone Meal

Flower Seeds, Garden Seeds, COMPLETE LINE GARDEN TOOLS, See Us First

ROSES 26 Varieties The Very Best Specimens Growing In Big Cans REG. 2.00 **99c**

Some with buds—very beautiful. Will be bursting in bloom soon. These ARE NOT waxed packaged roses. They were put in these big containers last fall. These are beautiful roses!

ANNUALS PERENNIALS Large Plants Growing In Gallon and Quart Containers

CARNATIONS Super Giants . . . . . . 39¢
SWEET WILLIAMS Pink, Scarlet & Mixed 39¢
CALENDULAS . . . . 39¢
SCABIOSA . . . . 39¢
HOLLYHOCKS . . . . 39¢
DIANTHUS . . . . 39¢
STOCKS . . . . 39¢
CANDYTUFT JUST ARRIVED

OPEN SUNDAYS

MAGNOLIAS 3 FT. 1.00. Reg. 17.50 250-Lb. Ball of Earth—6-7 Ft. Blooming Size **7.99**

TEA OLIVE Big Specimens 75-Lb. Ball of Earth, Reg. 5.00 **2.89**

GERMAN PEAT MOSS **89c** Bu. ALSO BIG BALES

CAMELLIAS REG. 1.99 OUT THEY GO **89c**

With Buds GARDENIAS 2 Ft. Bushy Reg. $2.00 **1.29**; Balled and Burlapped 4 FT. TALL 4 FT. ACROSS REG. 5.00 **2.49**

Spreading CEDAR 4-FT. ACROSS Very Full REG. 4.00 **2.99**

25,000 AZALEAS IN BLOOM NOW VISITORS WELCOME

WAX LEAF LIGUSTRUM 4-FT. TALL Balled & Burlapped Reg. 2.49 NOW **1.49**

CLEARANCE SASANQUAS Cleopatra & Rosea 4-Ft. Specimens Reg. 3.00 75-Lb. Ball of Earth NOW ONLY **2.49**

THE SAME HIGH QUALITY, LOW PRICES AND COURTEOUS SERVICE AT BOTH LOCATIONS

LOCATION NURSERY No. 1

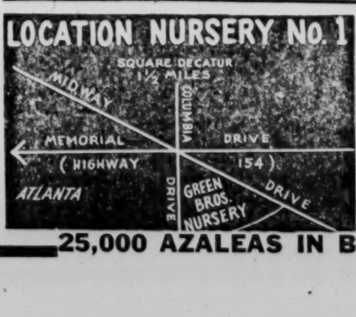

Green Bros. Nursery No. 1
794 Columbia Drive
(at Memorial Drive)
Decatur, Ga., EV. 7114

Green Bros. Nursery No. 2
235 Central Ave.
(At the Expressway)
Hapeville, Ga., FA. 1113

LOCATION NURSERY No. 2

25,000 AZALEAS IN BLOOM—VISITORS WELCOME—OPEN SUNDAYS

CITY HALL NEWS

Cox Goes Back to City Hall

By HERMAN HANCOCK

Joint offices of the Atlanta-Fulton County Bond Commission Friday were moved from the Federal Reserve Bank back to City Hall.

Col. Mose Cox, engineer for the commission, said the switch was made because of major construction now under way and projected for the bank structure.

The office was located in City Hall until Jan. 15, 1953, when it was shifted to the bank building. The new quarters will be in room 203 of City Hall. A mass of files, maps and engineering drawings was unloaded. Col. Cox said several days will be required to get settled and put things in order again.

Materials Study

Ald. Wayne Blanchard, chairman of the sewer and sanitation committee, announced Friday that consideration of types of materials which may be used for connections from houses to sewer lines will be postponed until 2 p.m. April 26. They had been tentatively scheduled for study at a meeting set for next Tuesday. There has been a controversy between representatives of manufacturers of fiber-bituminous, concrete, terra cotta and other types of pipe.

Operator Celebrates

J. W. Harper, veteran elevator operator at the City Hall, got a huge cake and many congratulations Friday from his friends. The Harpers were celebrating their 45th wedding anniversary. Mrs. Harper is the former Miss Martha Elizabeth Ward of Atlanta. Harper has been en employee of the city for 28 years and has operated an elevator for more than 25 years of that time.

Staff Rhoto—Marion Johnson

FULTON LAWYERS INSTALL NEW PRESIDENT

Reuben Garland, Right, Congratulated by W. C. Lindsey

New Officer Slate Installed By County Lawyers' Group

Reuben A. Garland was installed Friday as new president of the Fulton County Lawyers Assn.

Garland succeeds Wendell C. Lindsey as head of the organization of more than 100 trial lawyers.

Other officers installed are: Ellis B. Barrett, vice president; Thomas L. Thompson, secretary; Ed Brock, treasurer; Anthony Alaimo, corresponding secretary, and Wesley Asinof, Wendell Lindsey, Roland Melody and Bruce Edwards, members of the judicial forum. Both Lindsey and Asinof are past presidents.

Garland said the organization was founded in 1952 so that trial lawyers could get together and "discuss what transpires in the court room."

"We want to promote a fair administration of law," he said, "in the interest of public justice."

Practically Same Tax Due Here

By RICHARD ASHWORTH

Fulton County's 1956 tax rates will be substantially the same as this year, the chairman of the Joint Board of Tax Assessors said Friday.

The tax assessments will be determined by what percentage the assessors decide to accept for tax purposes of the new values placed on real estate during the recent revaluation of all real property in Atlanta and Fulton County, Chairman Leo Sudderth said.

PROPERTY VALUES

New property values established during the revaluation will be used for tax purposes beginning Jan. 1. Sudderth emphasized the revaluation was not planned as a revenue-raising project but as a method of equalizing taxes.

He told the assessors there were inequalities in the present tax system. Reappraisal will mean, he added, lower taxes in some areas and higher taxes in others.

The assessors, he said, will adopt for tax purposes a percentage of the new values which will bring in substantially the same amount of money the county received from taxes this year.

NATURAL GROWTH

The figure adopted by the board, Sudderth said, will take into consideration the county's natural growth during the year.

The board will take action on the percentage as soon as it completes totaling values set by the reappraisal, Sudderth explained. The assessors are rechecking all of the values set by the professional firm which conducted the two-year project.

The adopted percentage will be turned over to the tax commissioner's office so the commissioner can begin preparation of prepared tax returns for 1956.

Tri-City Dog Clinic At College Park Today

A clinic for dogs in the tri-cities area wil be held at the College Park City Hall from 10 a.m. Saturday until 2 p.m.

Sgt. R. L. Groover, of the College Park police, said ordinances require all dogs to be vaccinated for rabies. Another similar clinic is scheduled for next Saturday.

White-Japanese Marriage Void in Georgia

A marriage between a white person and a Japanese is void in Georgia, regardless of where the ceremony is performed, Atty. Gen. Eugene Cook ruled Friday.

Cook's ruling was in answer to a query by a native Georgian now living in California, who wanted to know if his forthcoming marriage to a Japanese girl would be sanctioned here.

Under Georgia's miscegenation statutes, it is illegal for a white person to marry anyone except a white person, Cook said. Thus the marriage of a white person to a Japanese, even in another state, would have no legal status here, he added.

In another ruling concerning marriages, the attorney general said a marriage ceremony cannot be performed in Florida under authority of a Georgia marriage license.

Ivey To Give Study Council Early Date

Members of the Study Council for Atlanta schools will begin their works more than a month before the body is actually constituted, its chairman said Friday.

Dr. John E. Ivey Jr., chairman of the study group, said he will begin mailing background material to other members Saturday. The other five professional educators on the council are all from out of the state.

The council, established by the Atlanta Board of Education effective May 1, will not hold its first meeting until about the middle of May, Ivey said. Initial information on schools will go to the members immediately, however, Ivey said, and they presumably will begin studying the material.

A general outline for research in the school study was adopted at a conference Friday between Ivey, another member and local research personnel, the chairman said.

The information gathered under this plan will reach the whole council before its initial meeting so the first session can be devoted to developing methods of analyzing school problems here, Ivey explained.

Material scheduled to go to the council Saturday will include legal documents dealing with city schools and information on schools and general data already compiled by the Metropolitan Planning Commission.

Flying Purselock

CHICAGO, March 25 (UP)—Brig. Ruth Lewis, 62, Salvation Army worker carrying a $622 payroll in her pocketbook, was the victim of a purse snatcher today. He grabbed so hard he broke her wrist.

Negroes Ask Bigger Hand Here in Law

The National Association for the Advancement of Colored People wants Atlanta to give Negroes a bigger hand in law enforcement.

The Atlanta chapter of the organization has given each member of the March-April Fulton County Grand Jury a petition which urges it to set up a special committee to investigate:

1. More efficient use of Negro officers by Atlanta Police Department "so as to attract a high quality of personnel."

2. Giving special attention to the manner in which cases involving Negroes are handled in municipal courts.

3. Establishing more licensed vendors of food and drink "to the end that illicit liquor places may be closed."

4. Adding Negro investigators to the staff of the Fulton Solicitor's office to handle Negro cases.

5. Placing Negroes on the solicitors' staffs in criminal and superior courts to prosecute cases involving Negroes.

6. Impaneling of more Negroes on grand and petit juries for a better understanding of Negroes' problems.

7. Adding Negroes to the staff of probation officers to handle cases involving Negroes.

The petition said Negroes are needed in such jobs because "the pattern of segregation has developed a bi-racial culture which handicaps processes requiring close association and understanding."

Merger Unit Organized at Brookhaven

A citizen's committee which will study the factors involved in a consolidation of Brookhaven and North Atlanta was organized Friday night at the Brookhaven library.

The non-political group, which elected G. A. Wehunt as moderator, will be known as the Citizens Unification Committee.

Other officers include Mrs. Roland Neeson, secretary, and John Ira DeLamater Sr., publicity chairman.

Attorneys Roland Neeson, Weldon Shows and Clifford Oxford were appointed to a committee which will study and report on legal ways and means of effecting a consolidation satisfactory to all parties.

The committee will make its official report at 8 p.m. next Friday at the Brookhaven library.

Small Crowd Sees Roscoe Save 'Laura'

By ALEX JOINER

June Roscoe dominates The Community Playhouse stage in The Playmaker's production of "Laura."

The mystery-melodrama, final offering of the acting group this season, opened Friday night to a deplorably small audience. It will be repeated at 8:30 p.m. Saturday.

Miss Roscoe, who studied drama at the University of Georgia and is making her first appearance with The Playmakers, is well-cast as the sophisticated young New Yorker believed to be dead. Ted Kingsford underplays the part of the detective who falls in love with her portrait.

Other members of the cast, unfortunately, are not always up to the job at hand which, as the program notes point out, is to capture and maintain a definite mood. They include Jon Downs, Tom Smith, Bruce Wilshire, Frances Copeland, Tinka Crawford and Charles Warner.

Lack of Food Softens Reds, Ike Aide Says

Failure of agriculture behind the Iron Curtain was cited here Friday as the reason Communists are softening their previously belligerant attitudes toward the West.

D. W. Brooks, a member of President Eisenhower's Agricultural Advisory Commission, and long a leader in cotton production analysis, said crop failures and the resulting lack of food also are behind widespread shake-ups in Russia's Communist leadership.

Addressing a dinner meeting given by County Agent S. D. Truitt for entrants in Fulton County's 1954 cotton contest, Brooks, who has observed agriculture conditions abroad on tour, said the greatest problem confronting Red-dominated countries is lack of food.

Most of the countries under the Reds' yoke were lured there by "stomach Communism," he said. Brooks declared that Communism could never exist in countries with high food production such as the United States.

Brooks, who is an executive of the Cotton Producers Assn., said Georgia farmers' foremost goal should be to raise their per capita incomes to that of farmers all over the nation.

He said this could be done by higher yields per acre, higher yields per person and better marketing.

Satff Photo—Charles Jackson

WALLS COME TUMBLIN' DOWN—Emory students Friday attended the razing of "Lower Slobbovia," a converted Army barracks used for housing since 1946. The last students moved out of the hall after two new dormitories were opened this quarter. Evincing joy are L-R, Ken Murrah, student body president; Boisfeuillet Jones, university vice president, and Scott Houston, director of housing.

TODAY'S EVENTS

ALPHA DELTA PI, State Day and luncheon, Druid Hills Golf Club, 10:30 a.m.

YWCA INTERNATIONAL CLUB, 8:30 p.m., YWCA.

YWCA OPEN HOUSE DANCE, 8:30 p.m., YWCA.

ALCOHOLICS ANONYMOUS, CROSS-TOWN GROUP, 8 p.m., 1115 Gordon St., SW.

SAINT PAULIA STUDY CLUB, fifth annual African violet show, 11 a.m. to 9 p.m., North Side Woman's Clubhouse, 445 Pharr Rd., NE.

GEORGIA HUMANE ASSN., 3 p.m., the Castle, 87 Fifteenth St., NE. Combination tea and business meeting.

NORTH DEKALB KIWANIS CLUB, annual benefit pancake breakfast, 7 to 10 a.m., Brookhaven School cafeteria.

RICH'S

Spring Fashions that Look Toward Summer

Easter Beauty For Mothers-to-Be

Styled by Helene Scott $25

26A. Light looking, dainty and pretty as an Easter bouquet. Orlon and silk combined, with a little shell-trimmed collar on the tucked blouse. In palest blue or pink, sizes 10 to 16.

Mail and phone orders filled, call WA. 4636

Write in for Rich's booklet of Maternity fashions.

Rich's Maternity Shop, Fashion Fourth

26B. Coat style with set-in sleeves and unpressed pleats at the sides of the skirt. Grey, pink or aqua.

26C. Shirt style with set-in sleeves, side pockets and glitter buttons. Light blue, pink or beige.

Sheer Suntime Prints Look Far More than Their Mere

Styled by Dorna Gordon $5.98

A beautiful breezy sheer rayon that looks like linen, printed in lovely space designs and tinted in the most heavenly shades! All are guaranteed hand-washable and crease-resistant. Wear them now for the light look of Springtime, and then enjoy their airy comfort all summer!

All in misses' sizes 12 to 20 and women's half sizes 14½ to 24½.

Rich's Cotton Corner, Fashion Fourth

RICH'S, Inc., P. O. Box 4236, Atlanta 2, Ga.

Style	Quan.	Size	Color	2d Color	Price

Name
Address
City State
Cash ( ) C.O.D. ( ) Charge ( )
Add 30c postage and handling on prepaid orders outside Greater Atlanta and 3% state sales tax for Georgia delivery. (Depts. 339, 493) (3/26/C)

26D. Sleeveless sheath with high neckline and black braid and button trim. Pink, light blue or navy.

CLIP THE COUPON OR LET YOUR PHONE BRING YOU THESE FASHIONS FROM RICH'S

Staff Photos—Marion Johnson
FRIENDSHIP ORDER OF THE DAY AS BETA CLUB CONVENTION OPENS HERE
Jimmie Kaye Jones, Jesup; Jackie Heard, Covington, and Joann Allmond, Jenkins County

POLITICIANS GET IN GOOD-NATURED KIBITZING BEFORE REGISTRATION
Evelyn Thompson of Newton County High, Ned Nobles of Southwest High and Claud "Checkers" Reed of Newton County High

PRESENT STATE OFFICERS OF BETA CLUB REGISTER FOR CONVENTION
Foster Watkins of Baker School in Columbus, Vice President; Jane Head of Clayton, Secretary; Billy Collins of Mary Persons School in Forsyth, President

Beta Delegates Open Meet

By BETTY CARROLLTON

Politics, campus style, took the spotlight as some 1,700 Georgia high school students invaded Atlanta Friday for the 16th annual state Beta Club convention.

Pretty campus lassies picketed the lobby of the Dinkler Plaza Hotel, where registration began at noon Friday, to boost the qualifications of their favorite candidates for state offices. Macon students attired in sequined top hats urged, "Don't keep it under your hats—Jackie (Davis) is tops for secretary, State Betas." Supporters of Claude "Checkers" Reed of Covington for state president, sported red and white checkered shirts and blouses as they handed out campaign cards. Satin ribbons bearing the legend "I Like Mike" were worn by supporters of Mary Mikell Brown of Atlanta, a candidate for state secretary.

ELECTION SATURDAY

Officers will be elected Saturday morning.

Following registration, a reception was held at the Atlanta Division, University of Georgia. State officers of the organization were hosts at the reception, at which candidates for state offices were presented.

Candidates for president include Claude "Checkers" Reed of Newton County, John Strange of Decatur, Tommy Gresham of Griffin and Sandra Thompson of Roosevelt.

Patricia Hudspeth of Blakely-Union, Carol Brantley of Dublin, Lamar Frazier of Southwest DeKalb, Fred Walters of Robert L. Osborne and Dick Hobgood of Calhoun are candidates for vice president.

Students seeking the office of secretary include Jackie Davis of A. L. Miller, Joan Dempsey of Cave Spring, Mary Mikell Brown of Southwest, Carolyn Krause of Marietta and Annette Crumley of Jefferson.

Billy Collins of Mary Persons School in Forsyth, present state president, led the first general session, held at the Atlanta Division auditorium Friday evening.

WELCOMES

Welcomes were given by Billy, Dr. H. W. Caldwell, chancellor of the University System, and Albert D. Jones of the Atlanta Board of Education. Bob Ulrickson of Marietta gave the response to the welcomes.

A report of the Beta Education Fund highlighted the first general session.

Foster Watkins of Baker, present state vice president, emceed the talent contest, preceding the adjournment.

Entries in the talent contest included Jenkins County, "Then and Now;" Jonesboro, "A Musical Skit;" Clarkston, "This Is Your Life;" Bacon County, "Beta or Bust;" A. L. Miller, "A Night in Candyland;" Decatur, "Let Your Conscience Be Your Guide;" Claxton, "Dances Through the Years;" Morgan County, "Thirsty Thirteen;" Center, a pantomime; O'Keefe, "Moment Musicale;" Henry Grady, "A Night at Home."

Foster Watkins will preside at the second general session at 9:30 a.m. Saturday. A forum discussion, "Democracy in Our School," and election of new state officers will spark the session.

Members of the Fitzgerald club will be in charge of the forum, led by Bobby Woodward, moderator. Speakers will include Mary Mashburn, Patricia Fletcher, Sarah Lynn McLendon and Robbie Jean Williams.

Workshop conferences are slated for Saturday afternoon. Billy Collins will preside at a meeting of presidents and vice presidents, with Nancy Pierson as secretary. The group meeting of secretaries and treasurers will be led by Jane Hand, with Willa Garrions as secretary.

Foster Watkins will preside over the activities and club reports. Sadie Bush will serve as secretary.

A banquet and installation of officers will highlight the fourth general session Saturday evening.

Dr. John Harris will serve as toastmaster. Toasts will be given by Doug Patterson of Gainesville, Martha Fletcher of Terrell County and Anne Jackson of Mitchell County.

H. S. Lasseter, principal of A. L. Miller School in Macon, key speaker of the evening, will be introduced by Herbert Robinson, secretary, Georgia High School Principals Assn.

A gala Beta ball will end the two-day meeting here, to be held Saturday at 9 p.m.

Approximately 60,000 students are members of the national Beta Club organization. Georgia has 10,258 members in 380 chapters.

Staff Photos—Edna Weston
JUNIOR COURT OF HONOR SELECTS TOP TEENS
Donna Ruth Doster, Southwest; Bobby Braden, Smith

Top Teens

Students of Smith, Southwest Saluted

The Junior Court of Honor, a project of the Atlanta Chapter, American Women in Radio and Television, is honoring Donna Ruth Doster and Bobby Braden as the two top teens of the week.

Donna Ruth, 1414 Boulevard Lorraine, SW, is a junior at Southwest High School. She was nominated by the Language Club of the school.

She is a member of the Beta Club and National Honor Society, and is secretary of the French-Latin Club.

The sponsor of the French-Latin Club said of Donna Ruth: "She is a member of many organizations but more important, she is an active member."

Donna Ruth's counselor declared the teen-ager is "known for her dependability, and her readiness to serve in any capacity of which she is capable. The remarkable thing is that she can do almost any job in a most acceptable manner."

Donna Ruth is well-known for her accomplishments as a musician. She has played for the Southwest High Glee Club in most of its recent programs and has participated in state music festivals for many years. She often plays for services at her church, the Cascade Road Presbyterian Church.

Bobby Braden, of 552 Parkway Dr., NE, is a senior at Smith High School. He is president of the student body, president of his home room, captain in the school ROTC. He is a member of the Student Council, Co-ed Hi-Y, Legislators' Club, Junior Civitan, Officers' Club and Dramatic Club.

An outstanding athlete, Bobby is a member of the Smith varsity football, baseball and basketball teams. Only Thursday he pitched his team to a 2-1 victory over Sylvan baseballers.

President of the Junior Community Y-Youth Center, he worked as a day-camp leader for the YMCA serving as counselor to a group of younger boys.

Basketball Coach S. C. Watkins said: "Bobby's conduct as an athlete has been of the highest type, on and off the field. He has set an example for all of the younger boys in school to follow, not only in athletics but in conduct and scholastic achievement."

This week's panel of judges includes David Geffen, Bettie Wilson, Wanda Milhous and Lindsay Ball.

Teen Type

Roosevelt Seniors To Give Play

The senior class of Roosevelt High School will present its production of "George Washington Slept Here" Friday, April 1, at the Smith High auditorium. Written by Moss Hart and George S. Kaufman, the plot deals with the trials and tribulations of a family upon purchase of a dilapidated farmhouse where George Washington once slept.

The cast includes Pat Patrick, David Shults, Eleanor Johnson, Pat Patterson, Boake Moore, Elizabeth Jackson, Jo Hart, Janelle Hicks, Carlene Smith, Jo McCarthy, Phil Aurandt, Pete Spain, Billy Kimbrell, Evelyn Pope and Roby Dollar.

The production is under the direction of Mrs. Frank Rumble, with Barbara Thomas as student director. The backstage working crew includes Linda Hayes, Joan Norris and Betty Jean McHugh.

Teens' Safety Week

At the request of the executive board of the Georgia Teen-Age Traffic Safety Assn., Gov. Griffin has proclaimed the week of April 17-23 as the second annual Teen-Age Traffic Safety Week.

The week was observed the third week of March last year, resulting in a more than 50 per cent reduction in traffic deaths as compared with the corresponding week in March, 1953.

Plans mapped by the association in promotion of safety week include sponsoring safety exhibits, safety parades, special safety programs in school assemblies, poster, limerick and slogan contests, safety displays in merchants' windows, and securing co-operation of adults and adult organizations and public officials.

Leaflets

One-half million special Teen-Age Traffic Safety leaflets have been printed and given to the association for distribution to motorists, bicyclists and pedestrians during the week of April 17-23.

Lynn Wardlaw of Savannah is president of the association. Other officers are Margie Erickson, Decatur, chief secretary; Robert Holden, Moultrie, first vice president, and Jimmy Clinton, Atlanta, second vice president.

The Georgia Citizens Council, of which J. W. Maloof is director, is the adult guiding agency of the association. The council is urging citizens' co-operation with the teen-age group in their efforts to "help people stay alive in '55."

Staff Photo—Edna Weston
CORONATION of Larry Jones and Gwen Roane as King and Queen of Southwest High School was held during the school's annual Junior-Senior dance. Four couples vied for the honor. Other candidates in the contest included Gary Dickson and Suzanne Sewell; Tommy Garvin and Gail Howard; Sandy Crawford and Iris Tripp.

Homemaker Group Elects Mrs. Veldhuis

At the annual luncheon meeting of the Homemakers' Testing Service the following officers were elected:

Mrs. J. A. Veldhuis, president; Mrs. Albert W. Paulk, vice president; Mrs. A. B. Stallworth, secretary; Mrs. Roy A. Flynt, treasurer; Mrs. Willis A. Peck, parliamentarian, and Mrs. Clyde E. Turner and Mrs. W. E. LaPolt, delegates.

J.P. Allen
219 shop

1955 version of our casual cords by Saba 11.95

Practically everyone goes for these peppermint stripes made of Stonecutter's baby cord. A. Button-front sheath with notched collar. Matching leather belt. B. Double-breasted, full skirted dress with intriguing leather belt. Both, sizes 7 to 15, in red, navy, grey or brown. Ours alone! 219 Shop, First Floor. And Buckhead.

J. P. Allen: Send me______dresses at 11.95 each.

Style	Size	Color	2nd Color Choice
A. 0605			
B. 0621			

charge to my account ( ) cash ( ) COD ( )
name______ address______
city______ state______

Add 35c postage and handling on prepaid orders. Georgia orders add 3% state sales tax.

Annie Lou Hardy

Dan Golds To Reside In Washington, D.C.

Those former Atlantans, Mr. and Mrs. Dan Gold III, who have been living in Winter Park, Fla., for the past few years, left last week for residence in Washington, D.C.

Dan's job in the national capital will be engineer with the Worthington Corp., where he'll be in charge of government contracts. Washington is not new to the Golds, for Mrs. Gold, the former May Sheridan, attended Washington University there, and Dan's parents, Cmdr. and Mrs. Dan Gold Jr., live on the not-too-distant Eastern Shore of Maryland. They have left their sons, Andy and Skippy, with Cmdr. and Mrs. Gold, while they are house-hunting.

Mrs. Gold regretted having to give up her social column, "Winter Park Parade," which appeared daily in the Orlando Star. She and Dan did not sell their Winter Park home, for they hope to go back there some day.

MRS. REMBERT MARSHALL leaves Sunday for Rome to be the guest of Mrs. Aubrey Matthews until Wednesday.

LYNAH SHERRILL will arrive during the weekend from Cornell, where he is a student, to spend the spring holidays with his parents, Mr. and Mrs. George Sherrill of Woodhaven road.

MISS BARBARA REYNOLDS leaves today for her home in Montreal, Canada, after a week's visit to her sister, Mrs. H. T. Dickie on Palisades road. Miss Reynolds stopped here en route from Fort Lauderdale, Fla., where she spent five weeks.

MRS. EDWARD W. GROVES left Friday for Washington, D.C., to spend 10 days with her son, Edward W. Groves Jr., in Washington, D.C.

MRS. W. L. FORSYTH of Fulton, N.Y., is the guest of her son and daughter, Mr. and Mrs. Jack Kelley, who have recently moved here from Ithaca, N.Y., and are being welcomed as members of the young married contingent. Mrs. Forsyth is en route from Clearwater, Fla., where she spent the winter at Osceola Inn.

MRS. FRANK COLE has as her guests at her home on Inverness avenue her daughter, Mrs. Lawrence J. Cole Jr. of Ft. Knox, Ky., and her sister, Mrs. William Humphries of Washington, D.C. Mrs. Lawrence Cole is the former Alice Cole of Atlanta.

MRS. GUY EAVES JR. and her daughter, Lucy Lynne, have returned from Piedmont Hospital, where the latter was born on March 19, to their home on Park avenue, SE.

BRIDE-ELECT ROSEMARY CROW of Atlanta and Monroe, was central figure at the tea at which Mrs. L. G. Patrick was hostess at Rich's Magnolia Room. Her sister, Miss Judith Crow, assisted in entertaining.

Miss Crow's marriage to Robert Jackson of Atlanta and Monroe is scheduled for April 23.

MR. AND MRS. J. GURIN were honor guests at a surprise dinner party given by their children at the Progressive Club in honor of their 59th wedding anniversary.

In addition to the honor guests, covers were placed for Mr. and Mrs. A. Gurin, Mr. and Mrs. Julius Gurin, Dr. H. Gerry Gurin, Dr. and Mrs. M. A. Cohen, Mr. and Mrs. H. Halberg, Mr. and Mrs. S. H. Simon, Miss Carolyn Gurin, Nathan Gurin, Ronald Gurin, Darryl Cohen, Rodney Cohen, Murray Kalish, S. Martin Fein, and Mr. and Mrs. N. Cohen of Bexley, Ohio.

MARJORIE HAGEL and Ellen Peniston left Friday to attend the CAR conference in Homerville. Ellen is state president of CAR, and Marjorie is president of the Lady Elizabeth Oglethorpe Society, sponsored by Joseph Habersham Chapter, DAR.

Staff Photo—Charles Pugh

HOLIDAYS—Miss Robie Strickland, right, and her guest, Miss Helen Williams of Wilmington, N.C., enjoy a late breakfast during their vacation from Randolph-Macon, where they are roommates. Miss Strickland is the daughter of Mr. and Mrs. Freeman Strickland of Stovall boulevard.

Quinn Baby

Mr. and Mrs. Haney Eugene Quinn announce the birth of a daughter, Terri Melinda, on March 22 at Crawford Long Hospital. Mrs. Quinn is the former Mary Jane Polk of Atlanta.

To Amuse Us Today

At the Theaters

ART—"Aida" in color. At 3 and 8:30 p.m.
FOX—"The Country Girl." Bing Crosby, Grace Kelly, William Holden. At 1:28, 3:29, 5:30, 7:31, 9:41.
LOEW'S—"Man Without a Star." At 11:36, 1:41, 3:46, 5:51, 7:56, 10:01.
PARAMOUNT—"White Feather." Robert Wagner, Debra Paget. CinemaScope. At 11:32, 1:30, 3:28, 5:26, 7:24, 9:22.
RIALTO—"The Long Gray Line." Tyrone Power, Maureen O'Hara. At 11:30, 2:07, 4:44, 7:21, 9:47.
ROXY—"Return to Treasure Island." At 11:15, 2:15, 5:15, 8:15. "Golden Mask." At 12:35, 3:35, 6:35, 9:35.

Concert

AUDITORIUM—Atlanta Symphony Orchestra presents "King David." Starring Walter Abel at 8:30 p.m.

Legitimate Theater

COMMUNITY PLAYHOUSE—"Laura." Curtain 8:30 p.m.

Neighborhood Theaters

AVONDALE—"Cactus Roundup." "Easy to Love." Open 10:45.
BROOKHAVEN—"Copper Canyon" and "White Lightning."
BUCKHEAD—Matinee—"Challenge to Lassie." After 5 p.m., "Vera Cruz."
CENTRAL—"Apache War Smoke," "Glory Alley" and "Panther Girl."
DECATUR—Matinee—"Tarzan and Ape Man." Evening, "Vera Cruz."
EAST POINT—"Vera Cruz." SuperScope. Color. Gary Cooper.
EMORY—"Ten Wanted Men." Color. "Secret of the Incas."
EMPIRE—"War Paint." Color. "Highway 301." Steve Cochran.
EUCLID—"Rear Window." Color. James Stewart. "Jivaro." Color.
FAIRFAX—"The Jesse James Women." "The Steel Cage."
FULTON—"The Stranger." "The Neanderthal Man."
GARDEN HILLS—Open today 2:15: "The Detective."
GLEN—"Appointment With Danger." Color. "Son of Belle Starr."
GORDON—"Cruisin' Down the River." "Last of Comanches." Both color.
GROVE—"Thunder Pass." Dana Clark: "Jungle Gents." Bowery Boys.
KIRKWOOD—"Vera Cruz." Color. Burt Lancaster, Gary Cooper.
MADISON—"Ten Wanted Men." Randolph Scott. "Pushover."
PLAZA—"Jupiter's Darlin'." CinemaScope. Color. Esther Williams.
PONCE DE LEON—"Three-Ring Circus." Color. "Flight to Tangier."
RHODES—"Vera Cruz." SuperScope. Color. Gary Cooper.
RITZ (Austell, Ga.)—"Stagecoach to Monterey" and "Saadia."
SWAN (Norcross, Ga.)—"Great Jesse James Raid." William Parker.
TECHWOOD—"Three Faces West." "Prince of Pirates." Color.
TEMPLE—"Hellfire" and "Big Frame." Mark Stevens.
TENTH STREET—"A Yank in Indo-China." "Ricochet Romance."

Drive-In Theaters

BANKHEAD—"Men of the Fighting Lady." Color. "The Forbidden Land."
PEACHTREE—"Naked Jungle." Charlton Heston. "Kansas Pacific." Color.
PIEDMONT—"Cave of the Outlaws." "The Living Desert." Color.
ROOSEVELT—"The Big Cat." Color. "Cowboy and the Girl." John Wayne.
SCOTT—"Naked Jungle." Charlton Heston. "Kansas Pacific." Both color.
STARLIGHT—"The Living Desert." "Jesse James' Women." Color.
STEWART—"The Great Jesse James Raid." "The Living Desert."
(12) LITHONIA-CONYERS—"Jesse James vs. Daltons." "Drums, Tahiti."
(54) FOREST PARK—"Red Mountain." "Fireman Save My Child."
MOON-LIT (Conyers - Covington)—"Outlaw Territory" and "Remains to be Seen."

Colored Theaters

ASHBY—"Denver and Rio Grande," E. O'Brien; "Target, Hong Kong."
CARVER—"Kerima the She-Wolf" plus "Jesse James vs. the Daltons."
EIGHTY-ONE—Snake in person. "Swamp Fire" and "Wild North."
FORREST—"Man From Tumbleweed." Wild Bill Elliott. "2 Fisted Justice."
ROYAL—"Sands of Iwo Jima." "Bowery Boys Meet the Monsters."
RITZ—Piano Red Kid Show. "Stampede" and "Highway Dragnet."

Dine and Dance

BILTMORE EMPIRE ROOM—Dine and Dance to Wade Creager's Music.
HENRY GRADY PARADISE ROOM—Five-Star Revue with all-star acts. At 1:15, 9:15, 11:15. Dogwood Lounge from 5 p.m.
NU NU CHASTAIN'S CONTINENTAL ROOM—(Clermont Hotel)—Three shows nightly. Dinner show 8:45 p.m. Featuring Sunny Fox.
DOMINO LOUNGE—Featuring Lorell, plus Jack Del Rio and Wild Bull Guitar Foster and the Tokye Trio. Dancing to Dave Townsend Orchestra.
JENNINGS ROSE ROOM—931 Boulevard, NE. Dining and Dancing nightly to Vocalist Mildred Lee's Orchestra. Free paved parking.
JOE COTTON'S STEAK RANCH—Featuring the Three Suns. Dining and Dancing nightly.
GYPSY ROOM—Three floor shows nightly. Early show 9:00. Bob Herrington's Dance Band.
ROBINSON'S TROPICAL GARDEN—(Paces Ferry Bridge at River). Dining and dancing. Music by "The Six Knights."
ZEBRA LOUNGE—(Howell House)—Open 3 p.m. daily. Featuring Roy Topps, 6'8" and 340 pounds of Sophisticated Entertainment.

Roller Skating

ROLLERDROME—Evenings (except Sun.) 7 to 10. Sat. aft: 2:30 to 5.

Goren on Bridge

WEEKLY BRIDGE QUIZ

Q. 1—As South you hold:
♠K J 6 2 ♥Q J ♦A J 9 6 3 ♣5 4
The bidding has proceeded:

North	East	South
1 heart	Pass	?

What do you bid?

Q. 2—As South you hold:
♠J 10 6 4 3 ♥7 6 5 ♦5 3 ♣7 5 2
The bidding has proceeded:

North	East	South	West
2 hearts	Pass	2 no trump	Pass
3 hearts	Pass	?	

What do you bid now?

Q. 3—As South you hold:
♠K Q 10 5 ♥J ♦A 10 9 5 ♣A 10 7 4
The bidding has proceeded:

West	North	East	South
1 spade	2 hearts	Double	?

What do you bid now?

Q. 4—As South you hold:
♠K Q 9 6 3 ♥8 2 ♦A K Q 7 5 ♣K
The bidding has proceeded:

South	West	North	East
1 spade	Pass	2 no trump	Pass
3 diamonds	Pass	3 spades	Pass
4 diamonds	Pass	5 clubs	Pass

What do you bid now?

Q. 5—As South you hold:
♠A Q 8 6 2 ♥A J 4 ♦K 9 3 ♣8 2
The bidding has proceeded:

North	East	South
1 spade	Pass	?

What do you bid?

Q. 6—As South you hold:
♠10 2 ♥8 3 ♦A K Q 10 ♣Q J 9 6 4
The bidding has proceeded:

North	East	South	West
1 heart	Pass	2 clubs	Pass
2 spades	Pass	3 diamonds	Pass
4 clubs	Pass	?	

What do you bid?

Q. 7—Opponents are vulnerable, you are not and as South you hold:
♠8 5 3 ♥K Q J 8 6 2 ♦None ♣K J 9 4
The bidding has proceeded:

North	East	South	West
1 diamond	Pass	1 heart	1 spade
Double	Pass	?	

What do you bid?

Q. 8—As South you hold:
♠K J 9 ♥A K 7 4 ♦7 3 2 ♣7 4 2
The bidding has proceeded:

North	East	South	West
1 diamond	Pass	1 heart	Pass
1 spade	Pass	?	

What do you bid?

(Answers to these questions will appear on Monday.)

Ollie Reeves

A Rhyme a Day

"Fantastic as it seems, scientists are deadly serious in their beliefs that outer planets may be reached in a few years."—Article quote.

They're still making plans for a visit to Mars . . . to Venus, the moon and some second-rate stars . . . perhaps they can do it and maybe they will . . . (a difficult thing, when you travel uphill).

I just don't believe it, but I am the man . . . who said, when they blasted that town in Japan . . . "that wasn't an atom, there are no such things" . . . for I am the kind of a person who clings . . . to old-fashioned thoughts, with an old-fashioned mind . . . and that is the reason I'm always behind.

I'm always behind, and that's where I will be . . . behind in this "home of the brave and the free" . . . when others take off for a trip to the moon . . . I'm simple, I guess, but I sure ain't a loon.

Today's Crossword Puzzle

ACROSS
1 Broad smile.
5 Cry of regret.
9 Implied.
14 City in Nevada.
15 Girl's name.
16 Past: archaic.
17 Repeat.
19 Necks.
21 Male address.
22 Gayer.
24 Received.
25 Tie.
27 Anger.
29 Electrified particle.
30 Suppositions.
31 Gentlemen.
34 Aloud.
36 Be in debt.
37 Opposed.
38 Pronoun.
39 Significant.
42 For example: abbr.
43 Boy: Scot.
45 Mistake.
46 Thought.
48 Pointed weapon.
49 Some.
50 Month.
51 Of or pert. to blue.
53 Flag.
56 Falsehood.
58 Sad.
60 Beer.
61 Fatty.
63 Moon goddess.
65 Motor.
66 Rodents.
68 Street in N.Y. Chinatown.
69 Entreaties.
70 Let it stand.
71 Employs.

DOWN
1 Ground grain.
2 Fasten again.
3 Sluggishness.
4 Correlative.
5 Change.
6 Sly glance.
7 Article.
8 Shiny silks.
9 Culinary herb.
10 Past.
11 Joint deputy.
12 Within.
13 Examination.
18 So it be.
20 Pronoun.
23 Allusion.
26 Day of celebration.
28 Flower.
30 Battle, W. W. II.
32 Woody plant.
33 Epic narrative.
34 Nocturnal birds.
35 Harvest.
36 Unclose: poet.
37 Automobile.
40 Bay windows.
41 Endeavor.
44 Mislead.
47 Machines for converting mechanical into electrical energy.
49 Sufferers.
50 Germinated grain.
52 Numbers: abbr.
53 Explode.
54 Choicest part.
55 Reclines.
56 Light.
57 Image.
59 Destiny.
62 Legume.
64 Austrialian bird.
67 On.

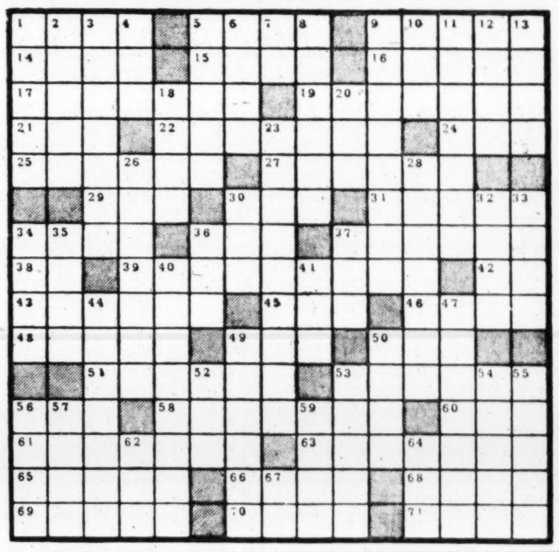

SOLUTION to Yesterday's Puzzle

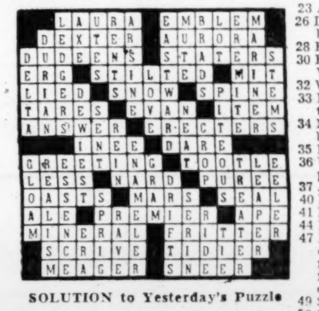

Hint for Lent

A Main Dish Salad With Seasoning, Sauce

Today's meatless special is an aspic with tuna, lemon juice and horseradish, pungently seasoned and sauced.

Served as a main dish salad, it's perfect for a springtime lunch.

Seafood Special
Asparagus Casserole
Potato Chips — Hard-Cooked Eggs

SEAFOOD SPECIAL

2 tbsps. plain gelatin
½ cup lemon juice
¼ cup horseradish
1 tsp. salt
2 cans tuna
½ cup chopped celery
3 tbsps. chopped pimiento
⅛ tsp. pepper
1 tbsp. grated onion
2½ cups hot tomato juice

1. Soften gelatin with lemon juice. 2. Mix remaining ingredients except tomato juice. 3. Heat tomato juice and add to gelatin, stirring to dissolve. 4. Combine with other mixture and turn into molds. 5. Chill until firm. Serve with spicy sauce, garnished with greens.

SPICY SAUCE: 1. Mix together ½ cup mayonnaise; 1 tsp. horseradish; 1 tsp. mustard; ½ tbsp. chopped sweet pickle; 1 tsp. chopped parsley; ½ tsp. pimiento, chopped; ½ hard-cooked egg, chopped, and 2 tbsps. lemon juice.

STAR GAZER

By CLAY R. POLLAN

Your Daily Activity Guide According to the Stars.

To develop message for Saturday, read words corresponding to numbers of your Zodiac birth sign.

1 People	31 The	61 Interested
2 Influential	32 Edge	62 In
3 Lucky	33 Money	63 Will
4 Do	34 And	64 Not
5 Something	35 People	65 You
6 You	36 Desire	66 Today
7 Vibrations	37 For	67 Predominate
8 Give	38 Conditions	68 Jibe
9 Others	39 Gain	69 And
10 May	40 Pleasure	70 Dear
11 Have	41 Matters	71 Important
12 Indicate	42 Will	72 People
13 A	43 Will	73 Today
14 Strong	44 Personal	74 Expand
15 Chance	45 And	75 Romantic
16 If	46 Helpful	76 Your
17 Day	47 Domestic	77 Interests
18 You	48 For	78 On
19 Much	49 Associate	79 Social
20 To	50 Someone	80 To
21 Have	51 With	81 Quite
22 Travel	52 Seem	82 Sphere
23 Love	53 Older	83 Be
24 To	54 And	84 You
25 Love	55 Through	85 Social
26 The	56 Romance	86 Contacts
27 Peculiar	57 Help	87 Encountered
28 For	58 Be	88 Strong
29 Love	59 Affairs	89 Today
30 And	60 You	90 You

3/26

Good — Adverse — Neutral

ARIES MAR. 22–APR. 20: 26-36-37-40-42-58-81-88
TAURUS APR. 21–MAY 21: 49-51-53-54-71-72-73
GEMINI MAY 22–JUNE 22: 4-5-46-48-50-70-80-90
CANCER JUNE 23–JULY 23: 2-35-52-61-62-65-66
LEO JULY 24–AUG. 23: 16-18-22-27-38-43-83-87
VIRGO AUG. 24–SEPT. 22: 3-17-28-29-30-33-41
LIBRA SEPT. 23–OCT. 23: 6-11-19-20-39-55-85-86
SCORPIO OCT. 24–NOV. 22: 7-12-14-25-69-75-77
SAGITTARIUS NOV. 23–DEC. 22: 1-10-21-31-32-78-84-89
CAPRICORN DEC. 23–JAN. 20: 8-9-13-15-24-57-60
AQUARIUS JAN. 21–FEB. 19: 23-34-56-67-74-76-79-82
PISCES FEB. 20–MAR. 21: 44-45-47-59-63-64-68

YOUR STARS TODAY

DAILY GUIDE—Although the atmosphere today is not as likely to be as full of friction as tomorrow's unfavorable hours, it might be on the safe side to remind yourself to count to 10—and then do nothing.

There could be considerable violent action around, so keep out of the way of trouble. At least don't go out of your way to meet it down the street. Those who need to be especially cautious are those with birthdays during the second week of May, the 11th particularly. Those born during the middle of August or November need to keep their fingers crossed, too.

This has been a difficult week perhaps for Aquarians, and they are not likely to escape complications this weekend.

HAPPY BIRTHDAY, ARIES! The go-ahead signal has been given to you, so don't waste any time now. Get your new plans under way. There are very favorable aspects for you this summer promising a happier time with those you love, and even new people to love and enjoy.

In the fall many unusual people could start coming into your social circle providing excitement and inspiration. Express your talents this summer while you have the opportunity. Some last-minute changes might have to be made in June regarding your home or the people in it, but most of such changes should be behind you now. This week be careful of financial deals, joint funds, security. Leave speculation until late summer.

WOMPI Sets Dance for Friday Evening

Atlanta club of WOMPI (Women of the Motion Picture Industry) will sponsor a dance for members and friends on Friday at the Variety Club.

At the dance, one member of the club will be presented with the "Laura Kenny Award to Atlanta's WOMPI of the Year."

The award will be based on loyalty in attendance at meetings, willingness to work, individual achievement in service and interest in the promotion of WOMPI and its ideals. Miss Laura Kenny, first president of the club, will present the award.

The regular monthly luncheon meeting will be held on Wednesday at the Variety Club. Two nominating committeewomen will be elected.

Venetian Hills School To Hold Registration

Registration for pre-school children who will enter Venetian Hills School in September will be held on Tuesday at 8:30 a.m. in the school auditorium.

Parents are requested to bring their children's birth and immunization certificates.

Bird Club To Show Films at Meeting

Miss Laurel Reynolds, nature photographer, will speak and show colored motion pictures at a program sponsored by the Atlanta Bird Club on Saturday at 8:15 p.m. at O'Keefe High School.

Want Regularity? For Constipation Try Dr. Edwards' Way

For gentle, completely satisfactory relief *tomorrow*, take Dr. Edwards' Olive Tablets *tonight*. They're the *pure vegetable* laxative formulated by a physician. Olive Tablets relieve that gassy, bloated, constipated feeling, give you the comfort of a natural-like movement, leave you feeling fine again!

(ADVERTISEMENT)
Helps You Overcome FALSE TEETH Looseness and Worry

No longer be annoyed or feel ill-at-ease because of loose, wobbly false teeth. FASTEETH, an improved alkaline (non-acid) powder, sprinkled on your plates holds them firmer so they feel more comfortable. Avoid embarrassment caused by loose plates. Get FASTEETH today at any drug counter.

GROVE BE. 3336
"THUNDER PASS"
"JUNGLE GENTS"
The Bowery Boys
Late Show 10:45 P. M.
"LET'S DO IT AGAIN"

S. HUROK presents VERDI'S AIDA in COLOR
Now
TWICE DAILY 3 & 8:40
ART P'TREE AT 13th EM. 3022
PRICES: MAT. 1.00-1.50 EVE. 1.25-1.80

RIALTO NOW PLAYING
JOHN FORD'S
"LONG GRAY LINE"
TYRONE POWER
TECHNICOLOR
IN CINEMASCOPE

DANNY DEMETRY'S
Zebra Lounge
Open 3 P. M. Daily
ROY TOPPS
6'8" and 340 lbs. of Sophisticated Entertainment
HOWELL HOUSE LOBBY

NOW LOEW'S
KIRK DOUGLAS
JEANNE CRAIN
CLAIRE TREVOR
MAN WITHOUT A STAR
IN TECHNICOLOR
EXTRA: COLOR CARTOON MUSICAL—MGM NEWS

GARDEN HILLS CH. 7622 2835 P'tree Rd.
OPEN 6:45 FRI.—2:15 SAT.-SUNDAY
DEFT AND DELIGHTFUL DETECTION!
ALEC GUINNESS is THE DETECTIVE
Based on the FATHER BROWN Stories by G. K. CHESTERTON
Adapted by Thelma Schnee
A COLUMBIA PICTURE — A FACET PRODUCTION

Paramount NOW
THE LAST OF THE UNCONQUERED!
ROBERT WAGNER • DEBRA PAGET
JEFFREY HUNTER • JOHN LUND
WHITE FEATHER CinemaScope
PRINT BY TECHNICOLOR
—Added— Cartoon and News

EAST POINT East Point CA. 4493
NOW SHOWING IN SUPERSCOPE
"VERA CRUZ"
TECHNICOLOR
GARY COOPER
BURT LANCASTER

WIDE SCREEN ROXY TODAY
Stars of "Battle Cry"
"RETURN TO TREASURE ISLAND"
TAB HUNTER DAWN ADDAMS
TECHNICOLOR
HEFLIN HENDRIX PORTMAN
"The GOLDEN MASK" TECHNICOLOR

PLAZA
Ponce de Leon at Highland
EVERY SAT. MORNING, 11:15
ON THE STAGE
Catherine Boswell's TALENT REVUE
ALSO
ON THE SCREEN
CARTOON CARNIVAL
AND A FULL-LENGTH
FEATURE

NOW PLAYING DRIVE-IN THEATRES
BANKHEAD 3350 BANKHEAD HIGHWAY BE 2811
"Men of Fighting Lady"—Color
Van Johnson—Walter Pidgeon
Jungle Jim in . . .
"THE FORBIDDEN LAND"
PEACHTREE P'TREE BLVD AT CHAMBLEE 47 2010
"NAKED JUNGLE"
Color—Charlton Heston
"KANSAS PACIFIC"
Color—Sterling Hayden
PIEDMONT PIEDMONT AT LINDBERGH EX-2211
"Cave of the Outlaws"
Technicolor—MacDonald Carey
"The Living Desert"
Color—Walt Disney
ROOSEVELT ROOSEVELT HIGHWAY CA-8714
"THE BIG CAT"—Technicolor
Lon McCallister—Peggy Garner
"Cowboy and the Girl"
John Wayne—Jean Arthur
SCOTT SCOTT BLVD AT LAWRENCEVILLE HWAY DE 9484
"NAKED JUNGLE"
Color—Charlton Heston
"KANSAS PACIFIC"
Color—Stirling Hayden
STARLIGHT 2000 MORELAND AVE DI-3661
Walt Disney's
"The Living Dessert"
"JESSE JAMES' WOMEN"—Col.
Don Barry—Peggie Castle
STEWART STEWART AT CLEVELAND CA-4477
"The Great Jesse James Raid"
Willard Parker—Barbara Payton
"THE LIVING DESERT"
Color—Walt Disney
Dress AS YOU PLEASE

ATLANTA'S FINEST SUBURBAN THEATRES
All Equipped To Show CinemaScope
RHODES EL. 7919
SuperScope—Color
"VERA CRUZ"
Gary Cooper
Burt Lancaster
EUCLID AL. 3030
"REAR WINDOW"—Color
James Stewart—Grace Kelly
"JIVARO"
Color—Fernando Lamas
DECATUR DE. 8114
(Matinee Only)
'TARZAN AND THE APE MAN'
(Evening Only)
"VERA CRUZ"
In SuperScope
EMORY DE. 8566
"TEN WANTED MEN"
Color—Randolph Scott
"SECRET OF THE INCAS"
Color—Charlton Heston
TECHWOOD EL. 2880
"THREE FACES WEST"
John Wayne
"PRINCE OF PIRATES"
John Derek—Barbara Rush
PONCE DE LEON VE. 8787
"3 RING CIRCUS"
Color—Martin & Lewis
"FLIGHT TO TANGIER"
Jack Palance—John Fontaine

EVERY SATURDAY
Children Shows at These Theatres
SPECIAL SELECTED PROGRAMS
PONCE DE LEON 11:30 A. M.
TECHWOOD 11:30 A. M.
EUCLID 11:30 A. M.
EMORY 11:30 A. M.
DECATUR 11:30 A. M.
RHODES 1:15 P. M.

ATLANTA'S FAVORITE MAESTRO
DINE AND DANCE TO
WADE CREAGER'S MUSIC
EMPIRE ROOM
BILTMORE
FREE PARKING IN GARDEN

WINNER 7 ACADEMY AWARD NOMINATIONS!
BING CROSBY
GRACE KELLY
WILLIAM HOLDEN
in A PERLBERG-SEATON Production
THE COUNTRY GIRL
—Added—
COLOR CARTOON
WORLD NEWS
NOW PLAYING
The Fabulous FOX

GEORGIA ART SUPPLY CO.
MOULDINGS
PICTURE FRAMES
PICTURES
MIRRORS
OPEN DAILY 8:00 TO 5:30
SATURDAYS TILL 1:00
AMPLE PARKING
280 GARNETT ST., S. W
CORNER SPRING

NOW PLAYING
Amazing—Amazing
DR. ARTHUR ELLEN
and
HYPOTISM IN ACTION
JOSE AND MADELINE LINDER
South American Dansations
Extra Added Attraction!
HARRY JARKEY
DON GRIMES
And His Orchestra
SHOWTIMES
In The Dogwood Lounge The Jim Scott DUO
Luncheon Show 1:15 P. M.
Dinner Show 9:15 P. M.
Supper Show 11:15 P. M.
RESERVATIONS CY. 4042
The Paradise Room
HENRY GRADY HOTEL

AUDITORIUM, TODAY, 2:30 P. M.
Atlanta Music Club
Marvin McDonald, Mgr., Presents
Ballet Russe de Monte Carlo
Program—Swan Lake; The Blue Bird; The Mute Wife; Gaite Parisienne.
Admission $3.50; 3.00; $2.50; $2.00; $1.50
Tickets on sale at Cable Piano Co.
235 PEACHTREE ST., N. E. — ALpine 1605
The performance on Saturday evening, March 26, is a feature of the All-Star Concert Series and is sold out.

PEANUTS

JUMBLE
...THAT SCRAMBLED WORD GAME

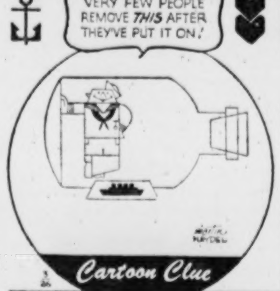

RYFOE

DIPTE

ANTIR

LOVERT

Print the SURPRISE ANSWER here

Unscramble the 4 sets of letters, making a word of each jumble. Print each word, a letter to a square, beneath each jumble. The letters you have printed on the *circled* squares may then be arranged to spell the *surprise answer* suggested by the cartoon clue. What is it? (answer on Monday)

Yesterday's answers: DELVE THEIR SNEER INCOME - RECORD

THE RYATTS

SNUFFY SMITH

STEVE CANYON

MOON MULLINS

WINNIE WINKLE

THE PHANTOM

JULIET JONES

DICK TRACY

GASOLINE ALLEY

MARY WORTH

GRANDMA

SMILIN' JACK

ORPHAN ANNIE

BEN BOLT

SISTER By the Berenstains

"Grass seed? I thought it was for the birds!"

To Help Keep
Teeth Clean, Bright, Attractive
chew Wrigley's Spearmint daily

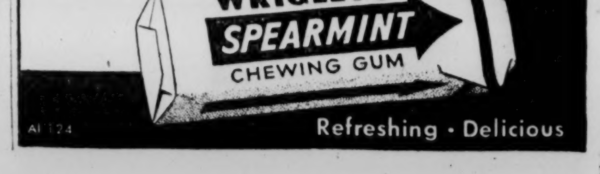

Refreshing • Delicious

Solons Call AG Policies Unsound; Benson Labels Attack 'Politics'

By WILLIAM M. BLAIR
New York Times News Service, Special to The Atlanta Constitution

WASHINGTON, March 25—Ezra Taft Benson and the House Appropriations Committee accused each other of political motives today in the handling of farm programs: The House group charged that some of the Secretary of Agriculture's policies also were unsound and negligent. It also asserted farmers were being forced off the land by heavy-handed control programs and that surplus stocks were not being sold competitively in world trade to help American farmers.

Associated Press Wirephoto

TRAGEDY VICTIM COMFORTED—MOUNTLAKE TERRACE, Wash., March 25—William C. Margetich Jr., 13, weeps in arms of his father today after learning his mother is dead. Police said she was killed by her divorced husband, who later killed himself. Boy hurt hand trying to defend mother from attack at their home here.

Benson lashed back that the committee statements were "primarily political propaganda." It was time, he said, "to stop manipulating the farm program to promote partisan political purposes."

FIGHTING MOOD

Benson's quick reply was unusual. It indicated the fighting mood of the administration against efforts of the bi-partisan farm bloc to restore the high rigid farm price supports that were killed last year in favor of flexible supports.

The secretary's statement came from the department voluntarily. This contrasted with the usual practice of taking little or no notice of opponents' accusations.

It also showed the concern felt by administration farm officials over the farm bloc's bill to renew the rigid supports. The bill, reported by the House Agriculture Committee, will come up in mid-April.

Benson labeled the committee's report as "an attempt to fix the blame on this administration for an unsound and unworkable program which was a World War II emergency program." This program, he said, was "continued 10 years beyond the emergency because of apparent lack of political courage to change it."

HIT LENDING REQUEST

The House Appropriation Committee belabored Benson and his staff in recommending $878,625,391 in cash and $388,000,000 in lending authority for the Agriculture department in the fiscal year starting July 1.

The cash appropriation was some $17,000,000 less than the administration asked but this was partially offset by about $11,000,000 increases in lending authority. The committee also restored $18,359,447 in administration reductions to such action programs as soil conservation, inspection services and the federal-state school lunch.

Associated Press Wirephoto

WELL BLOWS OUT—NEW ORLEANS, March 25—A Texas Co. well, nearing completion, blew out yesterday, spewing flames and smoke high in the air. The well, located in the Leesville field, about 40 miles south of here, continued out of control today. Two men were burned and the derrick destroyed.

Italy Will Ask Arms Cut Conference

New York Times News Service
Special to The Atlanta Constitution

MONTREAL, Que., March 25—Premier Mario Scelba of Italy said here today his country soon will propose an international conference on disarmament and that Russia will be invited.

The Italian Premier, who arrived here last night to begin a three-day visit to Canada, told a press conference an agreement for the limitation of armaments under international control would be the only guarantee that problems which now face the East and West can be settled.

But, he added, such a conference cannot take place until after the Paris agreements for a Western European Union have been ratified by all nations concerned.

The Premier emphasized that the West has never refused to negotiate with Soviet Russia, notwithstanding that "the unsuccessful efforts of the past 10 years should have discouraged us."

GEORGIA ROUNDUP

U.S. Grasp at Camden Land Halted by Court

The federal government was rebuffed Friday in its effort to gain immediate possession of 4,600 acres of land for construction of the Army's Kings Bay Ammunition Loading Terminal south of Brunswick.

Federal Judge Frank M. Scarlett, in declining a condemnation order, said he would issue such an order as soon as the government paid 19 protesting property owners enough money to enable them to buy other homes.

Lewis declared Army Sec. Robert T. Stevens has determined the land is needed on an emergency basis. He said the government's request is waranted and indicated he would appeal Scarlett's decision.

Judge Scarlett said he thinks it is his duty "to look after these people as well as the government." He said the case was different in that the affected property owners reported they cannot buy another place to live until they get some money.

The judge obtained agreement from the property owners to vacate the property within 45 days, however, as requested by the government, if reimbursed.

The sparsely settled area lies in Camden County three miles north of St. Marys. The Army plans a multi-million dollar docking facility for loading explosives aboard ocean vessels there.

Aberdeen Angus Sale

The Frank Hardeman Chapter, Order of DeMolay, at **Athens** this week conferred degrees on 20 new members. . . . The Ninth District literary meeting for Class L and Class C schools will be held April 8-9 at North Georgia College, **Dahlonega**. . . . An Angus sale, sponsored by the Northeast Georgia Aberdeen Angus Breeders, will be held at **Gainesville** April 1. . . . An election to determine whether **Rockdale County** sheriff and ordinary will continue on the fee system or be shifted to a regular salary will be held April 16, W. H. Brisendine, commissioner, has announced. . . . Garland T. Byrd, **Butler**, unsuccessful candidate for commissioner of agriculture last September, will address members of Delta Theta Phi fraternity at Mercer University at **Macon** Thursday.

RENT A NEW CAR
DIXIE Drive It Yourself SYSTEM
WA. 1870
67 Pryor St, NE
100 feet from Candler Bldg

UPWA Maps $10 Million Drive To End Segregation

A $10,000,000 AFL-CIO drive to end segregation in the South was mapped here Friday by delegates representing about 15,000 packinghouse union members in 13 Southern states.

Leaders of two districts of the United Packinghouse Workers of America (CIO) said work to raise the money will begin immediately. It would be used for court tests of segregation, research on "discriminatory" practices in all areas of Southern life and propaganda to win public opinion over to the anti-segregationist standard.

FLAY DIXIE LEADERS

Speakers at a two-day anti-discrimination conference attended by 150 delegates from Southern locals flayed Dixie leaders who are fighting to maintain segregation. They urged union members to violate segregation laws in order to bring segregation practices to legal tests.

Schools and transportation facilities were among the major "battlefields" on which the union leaders said they would wage war.

John H. Telfer, program coordinator for the Southeastern district of the union, said the UPWA would work actively in the drive but exepects other unions in the AFL and CIO to join the fight, as well as non-union organizations with anti-segregation policies.

OUTLINES PROGRAM

The UPWA's national Anti-Discrimination Department is regarded as one of the most outspoken and active groups fighting segregation in this country. The department's director, Russell R. Lasley, was at the Atlanta conference to propose a 10-point program aimed at implementing recent U.S. Supreme Court decisions against segregation.

Edmund Dumas, host to the conference and director of UPWA in the Southeast, said the program would be pushed immediately in locals throughout his district.

Atlanta, headquarters for the district, has five UPWA locals in 10 packinghouses in the area.

Psychology Lecture

Mrs. Rose Mae Ashby has chosen "Conscious Mind in Personality" as the subject of her weekly psychology lecture at 3:30 p.m. Sunday at the Dinkler Plaza Hotel.

Priest Sons See Father Become Georgia Monk

By MARJORY SMITH
Constitution Staff Writer

CONYERS, March 25—Singing of birds from fields outside Our Lady of the Holy Ghost monastery mingled with ancient Gregorian chanting here Friday as a 66-year-old father of eight made lifetime vows as a Trappist monk.

Leo A. Dehner, white beard contrasting with his brown robes, entered the "silent order" early on a fresh Georgia spring morning.

Witnessing his vows were three priest sons and two other sons who came from Cody, Wyo., and Fort Madison, Iowa, for the ceremony.

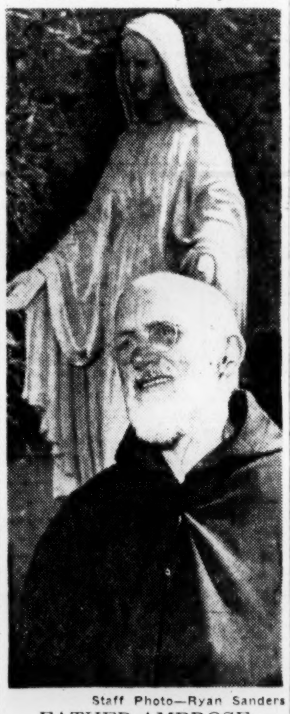

Staff Photo—Ryan Sanders

FATHER AMBROSE
Leo Dehner

Later Friday Dehner, a retired cigar manufacturer, who will be known henceforth as Father Ambrose, had a reunion with six of his 22 grandchildren on the Rockdale County monastery grounds.

Youngsters, ranging in age from eight months to seven years, are the children of Mr. and Mrs. Leo Dehner Jr. of Cody, Wyo. Their mother is the former Mary Evelyn Hurst of Savannah, who will take her young family to Savannah for two months before returning to Wyoming.

The elder Dehner, a widower, was the husband of the 1943 "Catholic Mother of the Year." He entered the Trappist monastery near Conyers as a postulant five and one-half years ago, about two years after the death of his wife.

One of Dehner's two daughters is a cloistered Carmelite nun in Formosa.

Present for the solemn ceremonies here were William (Father Eugene) Dehner, O.S.B., professor of history at St. Benedict's College, Atchison, Kan.; James (Father Lambert) Dehner, O. S. B., a librarian at St. Benedict's College, and Tom (Father Philip) Dehner, O. C. S. O., a Trappist monk in the same monastery as his father.

Father Philip came back from three and one-half years' Army service in the Persian Gulf Command to become a Trappist priest in the Georgia home of the Cisterian monks, a branch of the Benedictines, one of the most ancient of religious orders.

Father Lambert, former football coach, was a pioneer in popularizing that American game in Mexico and won there the title of "the Knute Rockne of Mexican football."

Bernard Dehner, 34-year-old tool and die maker of Fort Madison, Iowa, was the other son present. His wife also attended the service.

BRIGHT DAY TOMORROW
when you Sweeten up Insides with this Laxative-Stomach Sweetener
Get relief *overnight* with wonderful Black-Draught...from constipation and sour stomach *both at the same time!*
Black-Draught laxative-stomach sweetener acts *two* ways when you're sluggish —with digestive upset from constipation. Gently but thoroughly uncorks all 25 feet of clogged intestines . . . *while it helps to sweeten your sour stomach, too!*
And...no harsh griping! Black-Draught contains pure vegetable herbs. Famous since 1840. Get Black-Draught* today... if you want to feel better tomorrow!
**In Powder or Granulated form . . . and now in new, easy-to-take Tablets, too!*
FOR CHILDREN! Get honey-sweet Syrup of Black-Draught when constipation has upset their digestion. *They'll love it!*

LOANS
AUTOMOBILE—FURNITURE
PERSONAL
We Finance the Purchase of All Makes of Cars From Dealers or Individuals
PHONE
ELGIN 0752
FREE PARKING ACROSS STREET
LOW BANK RATES AVAILABLE
CONTINENTAL ACCEPTANCE CORP.
625 Peachtree St.
(Between North Ave. and Ponce de Leon Ave.)

BEST You Can Get
WHY PAY MORE?
St. Joseph ASPIRIN
100 Tablets 49c
A PLOUGH PRODUCT

"The American Red Cross has always been close to my heart"

As a member of the Red Cross
YOU ARE THERE

YOU ARE THERE when shattered lives and homes of disaster victims are rebuilt. Your Greater Atlanta Red Cross last year helped in 318 disasters over the U.S., aided in 39 disasters in Fulton and Cobb counties.

YOU ARE THERE when blood saves a life. Your Greater Atlanta Red Cross last year collected more than 66,000 pints of blood for civilians and soldiers.

YOU ARE THERE when servicemen and veterans need help. Your Greater Atlanta Red Cross last year spent thousands of hours aiding and cheering our disabled vets . . . helped more than 7,000 servicemen and their families.

In war it brings comfort to the injured, companionship to the lonely, sympathy to the anguished.
In peace it brings food for the hungry, shelter for the homeless, help for those in distress.
Although it is proudly chartered by your government, the American Red Cross is a private,
volunteer organization with nearly 2,000,000 volunteer workers. Because of them, because of you,
the American Red Cross serves the nation well — yet it costs your government nothing.
The American Red Cross is people helping people, and that is why I am so proud to be its honorary chairman.
Today we need the Red Cross in so many ways — for disaster relief, for its blood program,
for service to the men and women in our Armed Forces.
I earnestly hope each of you will once again answer the call and join *your* Red Cross.

Dwight D. Eisenhower PRESIDENT OF THE UNITED STATES

JOIN AND SERVE — *mercy costs MONEY!*

Space for this advertisement has been contributed by public-spirited Atlanta firms.

Transactions on N. Y. Stock Exchange

Tarded Friday, 2,540,000 Shares — *Traded Thursday, 3,170,000 Shares*

NEW YORK, March 25 (AP).

Stock	Sales In 100s	High	Low	Close	Net Chge.
A					
AbbottL	31	43¼	42¾	42⅝	
ABCVend	4	14⅜	14⅜	14⅜	+ ⅛
ACFBrill	24	8	7⅞	7⅞	
ACFInd	43	55⅜	54¾	55¼	+ ¾
Do pf	7	61⅞	61½	61⅞	+ ⅜
AcmeStl	9	29	28⅝	28⅝	— ⅛
AdamsEx	5	43	43	43	— ½
Addressog	1	86¾	86¾	86¾	+ ⅜
Admiral	18	27½	27	27⅛	
AirReduc	21	29¼	29	29	— ⅝
AlaskaJun	8	4¼	4¼	4¼	
AllegCp	427	8½	8⅛	8⅜	+ ⅛
Do pf	6	273	266	272	+10
AllegLStl	26	46¼	45⅞	46	+ ½
AllenInd	5	15¼	15¼	15¼	+ ¼
AlliedCh	29	98	96½	97	+ ¼
AlliedKid	1	21⅛	21⅛	21⅛	— ¼
AlliedMills	2	39	38¾	39	+ ¼
AlliedStrs	10	55¼	54¾	55¼	+ ⅜
Do pf	4	96½	96½	96½	+ ½
AllisChal	36	78½	78⅛	78½	— ⅜
Do pf	10	130¼	130¼	130¼	— ⅞
AlphaPC	2	96¼	95⅝	96¼	— ¼
AlumLtd	122	87¾	85¼	85½	— ½
AlumAm	124	116½	110⅞	115	+3½
Do wi	60	58⅝	56½	57½	
Amerada	20	209⅝	206⅞	209	+ 2
AmAgCh	1	88	88	88	+ 1
AmAirlin	360	26¼	25¼	26¼	+ ⅞
AmAirlpf	19	126	122½	126	+ 4
AmBaker	2	33¼	33	33	— ¾
Dopf	.40	102	102	102	—2¼
AmBosch	194	19½	19	19¼	— ⅛
Dopf	1	72½	72½	72½	— ½
AmBrShoe	15	35⅝	34½	34½	— ⅝
AmBdPar	34	27	26¾	27	— ⅛
Dopf	18	20½	20¼	20½	+ ⅛
AmCbl&R	19	8⅛	8	8⅛	+ ⅛
AmCan	72	40⅜	39¾	39⅞	—1
Dopf	5	45	44½	45	+ ½
AmChain	4	37½	37	37½	— ⅜
AmChicle	1	63¾	63¾	63¾	+ ½
AmColorty	3	24½	24	24½	+ ½
AmCrystS	3	28	27¾	28	+ ⅛
Dopf	.10	97	97	97	
AmCyan	112	50⅜	49⅝	49¾	— ¼
DopfC	6	109⅞	109¾	109¾	+ ¾
AmDistill	8	50	49¼	49½	
AmEnca	17	13¼	13⅛	13⅛	— ¼
AmExport	371	17½	17¼	17⅜	— ⅛
Am&FPw	81	14⅝	14⅜	14½	
AmGs&El	36	43¾	43⅛	43½	— ¼
AmHawSS	6	64¼	64	64	
AmHid&L	8	4¾	4⅝	4¾	
Dopf	1	36½	36½	36½	+ ¾
AmHmePd	34	75¼	74¼	74¼	—1
AmIce	3	11¾	11⅝	11¾	+ ⅛
Dopf	.10	102	102	102	+ 1
AmIntl	1	26¾	26¾	26¾	+ ¼
AmInv	1	29¾	29¾	29¾	— ⅛
AmLoco	65	23¼	22¾	22¾	
Dopf	3	114¼	114⅛	114⅛	— ⅛
AmM&Fd	57	32¼	32	32	+ ¼
Dopf	.20	92	92	92	+1½
AmMc&M	9	40⅜	40	40⅛	
AmMetal	29	60	58⅞	60	+ ¾
Dopf	.30	104½	104½	104½	+ ¼
AmMtPd	20	24	23⅝	23⅞	+ ¼
AmMolass	6	12½	12⅜	12⅜	— ⅛
AmMotors	39	11⅝	11⅜	11⅜	— ⅛
AmNGas	10	53¾	52¾	53¾	+ 2
AmNews	22	33	31¾	32¾	+ ¼
AmOptical	21	49	48	49	+ ¼
AmPotashB	6	82¼	81½	81½	—2¼
AmRad	45	23⅝	23⅛	23¼	+ ⅛
AmSafRaz	26	8¼	8⅛	8¼	
AmSeating	5	33⅝	33⅜	33½	— ⅛
AmShpB	1.80	64½	62	62	— 2
AmSmelt	102	47½	46¼	47⅜	+ ¾
Dopf	1.00	165	165	165	— 1
AmSnuff	1	44¼	44¼	44¼	— ¼
AmStlFd	18	31⅛	30⅞	31⅛	+ ⅛
AmStores	3	52	51½	51¾	— ½
AmSugar	5	78¾	77½	78	+ 1
Dopf	1.70	144	143½	143⅝	+ ⅜
AmSumTob	4	18	17¾	17¾	— ⅜
AmTelTel	118	181¼	180½	181⅛	+ ⅝
AmTob	70	67⅛	66¾	67⅛	+ ⅛
Dopf	1.10	134	133⅞	134	+ ¼
AmViscose	67	47¼	46½	46½	— ⅝
Dopf	.30	119	119	119	
AmWWks	3	10	10	10	
Dpf1¾	1.00	26⅞	26⅞	26⅞	+ ¾
AmZinc	57	21½	20½	21¼	+ ⅝
Dopf	1.20	103	103	103	+ 1
AnacCop	178	58	57	57¾	+ ¾
AnacWC	1.30	61½	61½	61½	+ ¾
AnachHG	12	35¾	34¾	35¼	+ ⅛
AnderClayt	4	41½	41¾	41½	+ ⅛
AndPriO	41	53½	52	53¼	+1½
AndesCop	7	19¾	19¼	19¼	+1¼
APWProd	1	4⅝	4⅝	4⅝	— ⅛
ArchDan	2	40¾	40¾	40¾	— ⅛
ArgoOil	6	27⅝	27¼	27⅝	+ ¼
ArmourCo	73	15	14½	15	+ ⅛
ArmstCk	7	87⅞	87½	87⅞	+ ⅛
Dopf	2.00	98	97½	98	+1⅛
Artloom	5	8¼	8⅛	8⅛	— ⅛
ArvinInd	5	25½	25½	25½	— ⅛
AshlOil	27	12⅞	12¾	12⅞	
Dopf	1	27¼	27¼	27¼	
AssdDryG	17	29¾	29¼	29¼	+ ¼
AssocInv	2	56½	56½	56½	
Atchison	6	138	136	137¾	+1
Dopf	3	59¾	59½	59¾	+ ⅛
AtlCityEl	2	39¼	39⅛	39⅛	— ¼
Dopf	.10	100¼	100¼	100¼	— ⅛
AtlCstLine	23	54¼	53¼	53⅝	— ⅛
AtlRefin	32	37⅜	37	37¼	+ ⅛
AtlasCp	10	46¾	46½	46⅝	
AtlasPdr	2	52	52	52	— ¼
AtlasTack	13	12½	12½	12½	+1¼
AustNich	13	12⅝	11⅞	12	— ⅜
AutomCant	1	19⅛	19⅛	19⅛	— ¼
AvcoMfg	172	7	6¾	6⅞	+ ⅛
Dopf	3	49½	49	49	+ ½
B					
Babbitt	4	7⅛	7	7	— ⅛
Babcoc&W	36	113	110	112	+1¼
BaldLima	756	17¾	17	17¼	+ ⅝
Balt&Oh	54	43½	43	43⅜	+ ⅜
Dopf	5	61⅝	61	61	— ⅛
Bang&Ar	1	33	33	33	+ ⅛
BarberOil	6	60¼	60	60¼	— ¼
BarkerBr	1	16¼	16¼	16¼	
BathIrWk	77	58¼	56⅜	57	+ 1
BayukCig	10	15¼	15⅛	15¼	
BeatFds	2	54½	54½	54½	— ⅛
Dopf	1.00	106	105⅞	106	+ ½
BeaunitM	22	25¾	25½	25¾	
BeechAirc	5	27¼	27⅛	27⅛	
BeechCrk	.20	42½	42½	42½	
BeechNut	3	28½	28⅛	28½	+ ¼
BeldHem	1	15¾	15¾	15¾	— ⅛
BellAirc	48	32¼	31¼	31⅞	— ⅛
Bell&Hpf	.30	98½	97½	98½	+ 2
Bendix new	36	57½	57	57	— ⅛
BenefLn	12	21¼	20¾	21¼	+ ⅝
Benguet	72	1¼	1⅛	1⅛	
Best&Co	2	32¾	32½	32¾	
BestFds	16	46½	45¾	46¼	+ ⅝
BethSteel	74	133¼	131¼	132¾	— ¼
Do pf	2	167½	166½	167½	+1
BigelowS	5	15⅛	14⅞	14⅞	— ⅛
Black&Dec	7	59	58¼	59	+1
BlawKnox	26	27¾	27¼	27½	— ⅛
BlissE&L	3	30⅜	30⅜	30⅜	— ¼
BlissEW	18	30½	29½	29¾	+ ¼
BlocksCh	12	36	35⅜	36	+ ⅜
BoeingAir	59	80¾	79½	79½	—1¼
BohnAlum	7	21⅝	21½	21⅝	+ ¼
BonAmiA	5.80	35	34¼	35	+ ⅛
BonAmiB	4.20	17¾	17¼	17¼	— ¼
BondStors	7	16¼	16⅛	16¼	+ ¼
BookofMon	2	9½	9½	9½	— ⅛
Borden	4	64¾	64½	64¾	+ ⅛
BorgWarn	36	43¾	42¾	43	— ⅜
BosEdis	3	56½	56⅛	56¼	— ⅛
Boston&Me	10	17¼	16⅞	17	— ⅜
Do pf	8	39	38½	38½	—1¼
BowRBear	5	32½	32	32½	+ ¼
BranAirw	207	18½	17¾	18¼	+ ⅛
BridgBrass	7	43	42½	43	+ ⅛
BriggsMf	5	68½	67½	67½	—1½
Do wi	13	23	22½	22½	— ¾
Briggs&St	3	69⅝	69⅝	69⅝	— ⅛
BristMy	31	32¾	32¼	32⅝	+ ⅛
BklyUGas	10	34	33¾	33¾	— ¼
Brown&Bg	5	14⅝	14⅜	14½	
BrownSh	2	83¼	83¼	83¼	+ ¼
BrunBalke	4	27⅛	27	27	— ⅛
BucyErie	26	37¼	36¾	37¼	+ ¼
BuddCo	279	20½	20⅛	20½	+ ⅝
BufForge	5	29⅛	29	29	— ⅛
Bullard	29	41⅛	40⅝	40⅞	
BulovaW	5	57	56½	56⅝	— ⅛
BurlInd	82	17⅞	17½	17½	— ⅛
Burl4pf	1.10	90⅛	90	90⅛	+1¾
Burroughs	36	30⅝	30	30	— ⅜
BushTBpf	.10	53	53	53	+ 1
ButlerBr	34	25⅞	25½	25½	— ¼
Do pf	4.40	97¾	97¾	97¾	— ¼
ButteCop	26	10⅝	10⅛	10½	
Byers	9	29⅛	29⅛	29⅛	
Do pf	.30	101½	100½	100½	+ ¼
ByronJack	3	32¼	32	32	
C					
CalPack	1	37¼	37¼	37¼	+ ⅜
CallahnZinc	10	3	2⅞	2⅞	
Calum&H	53	14⅞	14⅝	14⅝	
CampbSoup	40	39⅝	39¼	39½	
CampbWy	2	30¼	30¼	30¼	
CanDry	23	15⅜	15¼	15¼	
CdnBrew	1	26½	26½	26½	+ ½
CdnPac	40	30⅛	29⅝	29⅝	— ⅜
CannonM	3	54½	54	54	— 1
CapitalAirl	23	28⅞	28	28⅜	+ ¾
Carborun	44	34	32¼	33¾	+1⅛
CareyPhil	24	32½	31¼	32¼	+1
CaroP&L	5	24⅞	24½	24½	— ½
CarpenStl	6	61½	60¾	60¾	
CarrierCp	37	62⅞	61⅜	62	+ ½
Do pf	4.20	52	51⅞	51⅞	— ⅛
Carr&Gen	1	18⅞	18⅞	18⅞	
CaseJI	21	16¾	16½	16⅝	— ⅛
Do pf	.10	123	123	123	+ 1
CaterTrac	12	94	92½	92½	+ ¾
Celanese	50	23¼	22⅝	22⅝	— ⅜
Do pf	.20	117	117	117	
Docvpf	11	78	77¾	77¾	— ¼
Celotex	23	31¼	30¾	31	— ¼
CenAguir	13	21	21	21	— ¼
CenFdy	13	8¾	8½	8½	— ⅛
CenGaRy	12	54⅝	53⅞	54⅛	— ⅛
Do pf	1	86¼	86¼	86¼	
CenHudG	9	16½	16⅜	16⅜	
CenIllLt	1	48¼	48¼	48¼	+ ⅛
CenIllPS	4	25½	25⅜	25½	+ ⅛
CenRRNJA	2	23¾	23½	23½	— ⅛
Do B	3	24¼	23½	24¼	+ ⅝
Cen&SW	53	32½	32	32	— ½
CenViSug	2	15½	15¼	15½	+ ⅛
CerdePas	19	45½	44¾	45	+ ¼
Certeed	22	25⅞	25⅝	25⅝	
ChampPap	7	52½	52	52	— ¾
Dopf	1.60	105½	105½	105½	+ ¼
ChanceVgt	34	50⅞	49¼	50	—1¼
CheckrCab	36	50⅞	49¼	50	—1⅛
ChesCpVa	1	45	45	45	— ½
Ches&Oh	49	48¼	47¾	47⅞	— ⅛
ChicagoCp	46	23½	22⅞	23⅛	— ⅛
Ch&EIll	28	27⅞	27¼	27⅛	— ⅛
DoA	24	36¼	34½	35¾	+ ¾
ChiGtWest	6	41½	41½	41½	— ⅛
Dopf	2	40½	40½	40½	— ⅛
ChiInd&LA	15	21	20¾	21	+ ¼
DoB	55	17½	17¼	17½	+ ¼
ChMSP&P	75	24¾	24¼	24⅝	— ⅛
Dopf	38	59¾	59⅛	59½	+ ⅝
Chi&NW	73	18⅛	17½	17¾	
Dopf	11	36	35⅞	35¾	— ⅜
ChiPneuT	17	49	48¼	48¾	— ⅛
ChiRI&Pac	17	94	93	94½	+ 1
Dopf	3	105¼	105¼	105¼	+ ¾
ChiYCab	1	10¼	10¼	10¼	— ⅛
ChickCot	2	18	18	18	
ChildsCo	38	3⅜	3¼	3¼	— ¼
Docvpf	3	13⅞	13½	13½	— ¼
Chrysler	429	74	72⅞	72⅞	— ⅛
CinG&E	9	27¼	27	27⅛	— ⅛
Dopf	.90	102½	102	102½	+ 1
CinMilM	21	71¼	70	70	+ ¼
CITFinan	17	48½	47⅝	47⅝	—1⅛
CitiesSvc	45	50⅞	50	50⅜	— ⅛
CityInvest	7	14¼	14	14⅛	+ ¼
CityProd	2	36¼	36¼	36¼	+ ¼
CityStr	7	21⅝	21½	21½	— ⅛
Dopf	.50	100½	100½	100½	— ⅛
ClarkEquip	2	67	66¼	67	+ ½
ClevEIll	14	69⅞	69½	69⅞	— ⅛
Dopf	.40	109¾	109½	109½	— ⅛
Clev&Pitt	.10	74	74	74	— ½
Clev&PSpl	.10	44	44	44	— ½
Clevite	20	23⅞	23½	23⅝	— ⅛
ClimaxMo	41	68	66⅝	67	— ⅞
ClintFd	25	38½	38	38¼	
Clopay	54	3⅜	3¼	3¼	+ ⅛
CluettPea	6	43¾	43¼	43¾	+ ⅛
Dopf	1	109	109	109	+ 3
CocaCola	3	116¼	116	116	— ½
ColgPalm	12	56¼	56¼	56⅛	— ⅛
Coll&Aik	3	19¼	19	19	
ColrFuel	65	24⅛	23⅝	23⅝	— ⅛
Dopf	1	47	47	47	— ¼
Colo&So	5.50	60½	59½	59½	+ ¼
Do1pf	.30	72	70¾	72	+ 2
Do2pf	2.80	64	63	64	+ 1
ColmbiaA	6	93¼	92½	93¼	
DoB	2	93½	93¼	93½	+ ¼
ColGas	85	16⅛	16⅛	16⅛	+ ¼
ColPict	15	33¾	33½	33½	— ⅛
ColCarb	6	47	46¾	46¾	+ ⅜
Col&SOnEl	25	29⅞	29½	29¾	+ ¼
CombEng	17	79¾	75	78	— ¼
ComlCred	15	51	50	50	—1¼
ComlSolv	23	22½	22	22⅛	— ¼
ComwEd	64	40	39⅝	40	+ ⅜
CondeNast	5	8½	8½	8½	
ConeMills	7	21⅞	21¾	21¾	
Congoleum	6	21⅞	21¾	21⅞	+ ⅛
ConCigar	3	31¼	31	31¼	+ ⅛
ConCopp	125	16¼	15⅝	16¼	+ ⅛
ConEdis	35	49¾	48⅞	49½	
Dopf	1	109¼	109¼	109¼	— ⅛
CnElectron	4	34⅝	34¼	34¼	— ⅛
ConFoods	4	16¾	16¾	16¾	— ⅛
ConGE	6	32½	32¼	32½	
ConLaund	17	25	24¼	24⅜	+ ⅜
ConNGas	20	34¼	33⅞	33⅞	— ⅜
CnRRCgpt	2	31	30½	30½	—1⅛
ConRetSt	4	11¼	11⅛	11¼	+ ⅛
ConText	5	9½	9⅜	9½	+ ⅛
ConsumPw	14	48⅜	47⅝	48⅜	+ ¾
Dpf4.52	.20	108	108	108	+ ¼
Dopf4½	.20	109	109	109	— ¼
Container	9	66	64½	65½	+ 2
ContBak	6	32½	32¼	32¼	— ½
Do pf	1.70	105	105	105	
ContCan	10	83	82	82	— ½
ContCop&S	20	11⅜	11⅛	11⅛	— ⅛
Do pf	1	20	20	20	— ¼
ContDiaF	42	20¼	19⅞	20	+ ⅛
ContIns	8	98¼	97¼	97¼	—1⅛
ContMot	56	12½	12⅛	12¼	— ⅛
ContOil	12	81¼	80¼	80⅜	+ ¼
ContStl	2	29¼	29	29	— ¼
CoopBess	23	22½	22¼	22¼	— ⅜
CopperRgn	85	46¾	43¾	46⅞	+2⅝
CopwStl	5	22½	22½	22½	
CornPd	16	90	89	89¾	+ ¼
Do pf	.50	179	178½	179	+ 1
CornellD	4	33¼	33¼	33¼	+ ¼
CorningGl	25	60¼	59½	60¼	+1½
Do pf	.10	98	98	98	+ ½
CosdenPet	15	26½	26	26⅛	— ⅛
CotyInc	2	5¾	5⅝	5¾	— ⅛
CotyIntl	5	2⅝	2⅝	2⅝	
CraneCo	43	44	43	43⅜	— ⅞
Crmof Wh	1	30¾	30¾	30¾	— ⅛
CrownCork	5	14⅞	14¾	14⅞	
Do pf	2	35⅞	35⅞	35⅞	
CrownZell	22	71	69½	70¼	+ ¾
Do pf	.60	105⅜	105¼	105½	+ ¼
CrucStl	83	44⅜	44	44⅛	— ⅛
Do pf	5	133	132¾	133	+ ⅛
CubaRpf	2.40	18½	17¾	17¾	— ⅞
CubAmSug	21	18	17½	17¾	— ¼
CudahyPk	67	8	7⅞	8	+ ⅛
Do pf	4	63½	62½	63⅛	— ⅛
CuneoPress	4	8¾	8⅝	8⅞	
CunnDrug	4	33½	33	33	
CurtisPub	15	7⅞	7⅞	7⅞	
Do pr pf	1	62	62	62	+ ¾
CurtissWr	108	22⅞	22¼	22¼	— ⅛
Do A	6	33¼	32¾	32¾	— ¾
CutlerH	3	71	70½	71	+1
D					
DanaCp	3	48¼	48	48	+ ¼
Do pf	.10	95	95	95	
DavegaStr	2	5½	5½	5½	
Daystrom	9	31½	30½	30½	— ½
DaytP&L	2	45½	45¼	45¼	
DpfA3¾	.70	94½	93½	94½	+ 1
DaytonRub	5	20¼	20	20	— ⅜
DeccaRec	21	15⅝	15½	15½	
DeepRkO	105	66½	61¾	65¼	+3½
Deere	55	33¾	33⅛	33¼	
Do pf	1	34½	34½	34½	+ ¼
Del&Hud	24	60⅜	58½	60⅜	+2⅝
DelL&W	25	21¾	21⅜	21⅜	— ⅛
DelP&L	4	35⅛	35	35⅛	+ ⅛
Den&RGW	11	118	117¼	117¾	+1¼
DetEdis	14	35¾	35⅜	35⅝	+ ⅛
DetMichStv	6	3⅜	3⅜	3⅜	
DetStlCp	28	15⅛	15	15⅛	+ ⅛
Dev&RayA	5	41	40⅛	41	+ ¾
DiamAlk	24	36½	36	36½	+ ¾
Do pf	.10	113½	113¼	113½	+1¼
DiamMat	6	58½	57½	58	+ ¾
DiaTMot	1	15⅜	15⅜	15⅜	
DianaStr	4	12⅞	12¾	12⅞	+ ⅛
DisCSeag	20	31	30¾	31	
DiveoCp	8	10⅛	9⅞	10⅛	+ ⅛
DixieCup	3	57¼	56½	56¾	+ ¼
Do pf	2	71	70	71	+ 2
Dobeck	5	33½	33	33½	+ ½
DrPepper	9	14¼	14¼	14¼	— ⅛
DomeMin	21	17¼	17	17	
DougAirc	46	80¾	78¾	80½	+ ½
DowChem	35	46¾	46⅛	46⅜	
DressInd	28	42¾	42⅛	42⅝	+ ⅜
Drewrys	20	21	21	21	+ ¼
Dunhill	1	12½	12½	12½	— ⅛
Dupian	18	11⅛	11	11⅛	
duPont	.16	171½	168½	171½	+2¼
DuqLt	18	35⅞	35½	35½	— ¼
Dopf	.10	53⅜	53⅜	53⅜	— ⅛
DWGCig	1	14½	14½	14½	
E					
EagleP	9	34¼	34	34⅛	
EastAirL	70	47¼	45½	45½	
EastCp	163	29½	24⅞	29	+4¼
EastSStl	16	27¾	27½	27¾	+ ¼
EastKod	37	72⅞	71¾	72½	+1¼
Dopf	.10	170	170	170	— ½
EatonMfg	41	51¼	50	51⅛	+1⅜
EdisBrStr	7	26½	26⅛	26½	
EkcoPd	1	41¾	41¾	41¾	+ ¼
ElasStopN	10	20¾	20¼	20⅝	— ⅛
ElAltoL	37	39⅝	38¾	39⅛	+ ⅜
El&MusIn	41	4⅝	4¼	4⅜	+ ⅛
ElStorBt	10	31⅜	31	31	— ⅛
ElginWatch	4	19¾	19⅝	19⅝	+ ⅛
Elliott	18	24¾	24	24⅝	+ ⅛
Dopf	1.10	51	50½	51	— ½
Docvpf	7	51¾	51¼	51¼	— ⅛
ElPasoNG	21	46¼	45⅝	45⅝	— ⅛
EmerEl	4	22	21½	21½	— ½
EmerRad	29	15	14⅞	14⅞	
EmpDEl	2	27¼	27	27	— ¼
EndJohn	3	29⅞	29½	29½	— ¼
EquitGas	5	27	26⅞	26⅞	— ⅛
EqOffBdg	1	11	11	11	
ErieRR	56	22⅞	22½	22½	
Dopf	2	82¼	82	82¼	— ¾
EvansPd	7	41¼	40½	40½	— ¾
Eversharp	36	15¾	15⅜	15⅜	— ⅛
Ex-Cell-O	25	102	97¼	102	+4½
Dowi	7	51	50	51	
ExchBuf	1	2	2	2	— ¼
F					
FairbMor	40	27¼	25⅝	27⅛	+1½
FairchE	68	18¾	18	18	— ⅝
FajardoS	5	16⅜	16¼	16⅜	+ ⅛
FalstaffBr	5	16⅝	16⅝	16⅝	— ⅛
FamFin	8	24	23⅞	23⅞	— ⅛
Fansteel	25	31⅜	30¾	30¾	
Fawick	1	6	6	6	
FeddQuig	14	12¼	12	12	— ¼
FedMogul	5	36¼	36	36¼	+ ¾
FedPacEl	6	14½	14¼	14¼	— ⅛
FedDStr	10	58½	57½	58½	— 1
FedPapBd	12	36⅝	36¼	36⅝	+ ⅛
Felt&Tarr	3	11⅛	11	11	
FerroCp	9	34¾	34¾	34¾	+ ⅛
FidPFire	6	108¼	107	107	— 1
Filtrol	18	37⅝	37¼	37¼	— ¾
Firestone	10	59½	59	59⅛	+ ⅛
Dopf	2.00	107¾	107⅝	107¾	+ ⅛
FirstNStr	8	55¼	54¼	55¼	+ ⅞
FirthCpt	5	9¾	9¾	9¾	+ ⅛
Flintkote	16	44⅞	44½	44⅞	+ ¼
FlorenStv	3	20⅞	20⅞	20⅞	
FlaPw	5	43	42¾	42⅞	— ½
FlaP&L	18	63¾	63⅛	63⅛	
FoodFair	11	46¾	45¾	46¾	+ ¼
FoodMach	84	43¾	41	41¾	— ¾
Dopf	.50	98⅜	98⅜	98⅜	+ ¼
FostWheel	82	42¾	41	42	— ½
FrancisS	7	10¾	10⅜	10⅜	— ¼
FrankStr	2	12½	12¼	12½	+ ¼
FreeptSul	4	75	74¼	74⅜	— ¼
FroedtCp	2	16	16	16	— ¼
FruehTra	34	37	36⅝	36⅝	— ⅝
Dopf	4.90	90	89½	89½	—1
G					
Gabriel	12	6½	6⅜	6⅜	
Gair Rbt	19	27¾	27¼	27½	
GambleSk	5	9⅞	9¾	9¾	+ ⅛
Dopf	1	47½	47½	47½	
Gamewell	11	33¾	33¼	33¾	+ ½
GarWood	45	7¾	7½	7½	— ¼
Dopf	6	36½	36	36	—1½
GardnerDn	20	42	41⅝	41⅝	+ ⅛
Garrett	7	42¼	42	42¼	
GaylordC	12	34¾	34¾	34⅞	+ ¼
GenAmIn	13	27¾	27¾	27⅞	
GenAmTran	3	62¼	62	62¼	+ ¼
GenBak	7	11⅛	11	11	— ⅛
Dopf	.10	143	143	143	
GenBronze	7	33¼	33	33	
GenCable	28	21½	21⅛	21¾	— ⅛
Do2pf	1	54½	54½	54½	— ¾
GenCigar	3	25¾	25¾	25¾	— ⅛
GenContract	2	19¾	19⅝	19⅝	
GenDynm	414	72¼	70	72⅛	
GenElec	135	51¼	50⅝	50¾	— ¼
GenFinan	26	17¼	16⅞	17⅛	— ⅛
GenFds	4	81	80¾	81	+ ½
GenInstru	18	11¼	11¼	11¼	
GenMills	13	69	68⅞	69	— ¼
Dopf	3.00	120¾	120¼	120¼	+ ¼
GenMotrs	126	95⅞	94⅞	95⅝	+ ⅛
GenOutAd	1	31	31	31	
GenPCem	15	50¼	49¾	50¾	+ ¾
GenPrec	26	64¾	63⅝	63⅝	— ⅝
GenPubS	23	5⅛	5	5⅛	— ⅛
GenPubUt	21	35	34¾	34⅞	+ ⅛
GenRySig	2	44¾	44½	44¾	+ ⅛
GenRealty	4	17¾	17¾	17¾	+ ⅛
GenRefrac	9	31¼	30¾	31¼	
GenShoe	2	56⅞	56⅞	56⅞	
GenTel	26	41⅞	40⅞	41¼	+ 1
GenTire	17	53½	53⅛	53⅜	— ½
GaPacPly	24	27¼	26½	26⅝	— ½
Gillette	12	71	70	70⅝	— ⅛
Gimbel	23	23½	23¼	23¼	+ ⅝
Glidden	8	42	41⅝	42	
GoebelBr	38	8¼	8	8¼	
Goodrich	9	65¾	65	65	
Goodyear	35	61¼	60¾	61¼	+ ⅞
GothamHs	19	6⅞	6⅞	6⅞	
GouldBat	2	36	35½	36	
Grace&Co	25	45¼	44½	45	— ⅛
GrahPaige	28	2⅞	2¾	2⅞	
GranbyM	3	14⅛	14	14	— ⅛
GrandUn	15	58	57¾	57⅞	— ¼
GranCStl	37	27¾	27	27	
Dopf	1	143	143	143	— 1
Grant	6	36	35¾	35¾	— ¼
GraysRob	16	9⅞	9½	9⅞	+ ⅜
GtNIrOre	5	26¼	26	26	— ⅛
GtNoRy	39	41	40⅜	40⅝	— ⅛
GtWestS	4	21⅛	21	21	
Green HL	16	32½	32	32¼	— ⅛
Greyhound	54	15⅛	14⅞	14⅞	— ⅛
Dopf4¼	.30	96	96	96	— 1
GrumAirc	27	38	37⅝	37⅝	— ⅛
GuantSug	23	6⅝	6⅜	6½	+ ⅛
GulfMb&O	23	41⅝	40⅞	40⅞	— ⅛
GulfOil	215	72¼	70	71½	+2⅛
GulfStaUt	5	34	33⅞	33⅞	— ⅛
H					
HackWat	2	43¾	43⅝	43⅝	
HallPrint	9	21½	21⅛	21½	+ ⅛
Hallburton	11	56¼	55⅛	56¼	+ 1
HamilWat	5	24½	24⅛	24½	+ ⅛
Dopf	1.30	97¾	97½	97¾	+ ¾
HammrPp	30	29½	29	29⅛	+ ⅛
HarbWalk	4	41	40¾	40¾	— ⅛
Dopf	.10	140	140	140	+ 5
HarrisStl	14	28¾	28½	28½	— ¼
HartS&M	15	32	31⅜	31⅜	
HatCorp	27	6½	5¾	6⅛	— ⅜
HayesInd	4	18⅛	17⅞	17⅞	— ⅛
HayesMf	28	8⅝	8	8⅝	+ ⅛
HazAtG	10	24	23⅝	23¾	
HechtCo	2	29⅞	29¾	29⅞	+ ⅛
HerculMt	2	19⅛	19⅛	19⅛	— ⅛
HercPdr	7	111	108	111	+3¾
HershChoc	3	42¾	42½	42½	
Hertz	15	42	41	42	+ 1
HewRob	5	32¼	31¾	32¼	+ ¾
HeydenCh	10	16½	16¼	16¼	— ¼
HiltonHot	9	41¼	40¾	41½	+ ¼
HoffElec	13	28¼	27¾	28⅛	+ ¾
Holland F	8	14⅞	14¾	14¾	
Hollander	1	7⅜	7⅜	7⅜	+ ⅛
Holly Sug	2	21½	21⅜	21⅜	— ⅛
Homestk	24	45¼	44¼	44¼	— ¼
HonoluluOil	1	79¼	79¼	79¼	— ¼
HookerEl	18	34¼	34	34⅛	
Houd Her	14	14	13¾	14	
DO pf	1	35¼	35¼	35¼	— ¾
HousehFin	3	29¼	28¾	29¼	+ ¼
DO pf	1	35¼	35¼	35¼	— ⅛
DO pf	4	102	102	102	
DOpf3¾	.10	96	96	96	+1½
HoustL&P	2	44	43¾	43¾	— ⅛
Houst Oil	51	113½	106¼	112	+ 6
HowardStr	1	19⅞	19⅞	19⅞	— ½
HoweSnd	113	20⅝	20⅛	20¼	+ ⅛
Hud&Man	1	2¾	2¾	2¾	
Dopf	6	8⅝	8⅝	8⅝	+ ⅛
HudBayM	7	58⅞	57¾	57¾	— ⅝
HuppCp	48	7⅝	7½	7½	
HussRefr	1	22⅞	22⅞	22⅞	— ⅛
I					
IdahoPw	1	54½	54½	54½	— ¼
IllCent	24	61¼	60⅞	60⅞	— ⅜
IllPw	8	52	51½	51½	— ⅛
Dopf	.60	54½	54½	54½	
IllTermRR	6	14	13⅞	13⅞	— ⅛
IndplsP&L	1	25⅞	25⅞	25⅞	
IndustRay	8	54¾	54¼	54⅝	+ ⅛
IngRand	17	54¼	53½	53½	— ⅛
InlandStl	6	72	71½	72	— ¼
InspirCop	59	54⅝	52¾	54⅛	+1⅜
Interchem	4	44½	44¼	44½	+ ¼
Interlakir	28	22½	23¼	23⅜	+ ⅛
IntBusMch	15	400	399	399	— ¼
IntHarv	51	38⅛	37⅝	38⅜	— ⅛
Dopf	1.00	169¼	169¼	169¼	— ⅛
IntMiner	34	35¾	35⅛	35⅝	+ ⅛
Dopf	1	86	86	86	
IntMining	15	3¾	3½	3¾	+ ⅛
IntNick	30	64⅜	63¾	64⅜	+ ⅛
Dopf	20	137½	137½	137½	
IntPack	140	14½	13¾	13⅞	—1⅛
IntPaper	22	88¾	88¼	88¾	
IptRyCAm	3	9⅞	9⅝	9⅝	— ⅛
IntRyCA	5.00	71	70	70	— 2
IntSalt	8	97	94¾	97	+ 2
IntShoe	5	45	44⅞	44⅞	— ⅜
IntSilver	7	66½	66½	66½	— ½
IntTel&T	119	26¼	25⅞	26⅛	+ ⅛
IntUtil	2	35⅜	35⅜	35⅜	— ⅛
InterstDStr	1	36½	36½	36½	+ ⅛
IntestPw	7	13¾	13⅝	13¾	+ ⅛
Intertype	1	38	38	38	
IowaIllG	14	33¾	33⅜	33⅜	— ¼
IslCrkCoal	4	20¾	20½	20¾	+ ¼
J					
Jacobs	4	7½	7½	7½	
JaegerMch	6	30⅞	30½	30⅞	+ ¼
JeffLakS	7	33⅝	33¼	33⅝	+ ¼
JerCP&L pf	1.50	92½	92½	92½	+ ½
JewelTea	1	47⅞	47⅞	47⅞	
JohnsMan	9	88⅞	88⅜	88⅞	+ ⅜
John&John	5	69½	69¼	69½	
Jones&L	111	38¼	37⅞	37⅞	+ ⅛
Dopf	9.30	101	100	100¾	+ ¾
JoyMfg	12	47¼	47	47	— ⅜
K					
KaiserAl	107	83½	81⅝	81⅝	+ ⅛
Dopf	2	117	116	116	— 5
KanCP&L	1	41	41	41	+ ¼
KanCSou	4	79½	78¾	79½	+ ½
KanP&Lt	5	23⅝	23¼	23⅝	
KayserJ	6	17⅞	17½	17⅝	+ ⅛
KelseyHay	24	31	30¼	30¼	
Kennecott	32	112	110¼	111¾	+ ⅞
KernCLd	10	56¼	55½	55⅞	+ ¼
KeystoneS	6	36⅞	36¾	36¾	+ ¾
KimbClk	3	46¾	46⅜	46⅜	— ⅞
KingSeel	7	31	30⅝	30⅝	+ ¼
Kinney	3	45	44¾	45	+1½
Dopf	.20	92	92	92	+ ½
Koppers	11	45⅛	44⅞	45	— ⅛
Dopf	.20	93¼	93¼	93¼	+ ¼
KresgeSS	22	30⅛	30	30⅛	+ ⅛
KressSH	4	52¾	52¾	52¾	— ½
Kroger	19	45⅛	44⅝	45	+ ½
L					
LacledeGas	6	13	13	13	+ ¼
Lambert	17	34¼	33¾	34	
LaneBry	1	16¼	16¼	16¼	
LaneWells	18	34⅝	33¼	34¼	+1
LeeR&T	6	23⅛	23⅛	23⅛	+ ¼
Lees&Son	16	30½	30	30	— ½
LehC&N	33	12⅝	12½	12½	— ⅛
LehPortC	6	58	57½	58	+ ⅛
LehValCoal	4	2	1⅞	2	
Do1pf	1	13½	13½	13½	— ¼
Do2pf	3	4½	4¼	4¼	
LehValRR	37	23	22½	22¾	+ ¼
Lehman	9	44⅞	44¾	44¾	+ ¼
Lehn&F	1	20	20	20	
LernerStr	7	22	21⅞	22	+ ⅛
LOFGlass	30	69⅞	69	69	— ¾
LibMcN&L	63	17¼	17	17	— ⅛
LifeSav	2	49	49	49	+ ¼
Ligg&My	32	63⅞	63⅛	63½	
Do pf	1.60	151	149¾	150¼	+ ¼
LilyTulip	2	102	101½	101½	—1½
LinkBelt	1	52	52	52	
LionOil	7	45⅞	45¾	45¾	
LionelCp	5	18⅝	18½	18⅝	
LiquidC	3	27¾	27½	27¾	+ ¼
LockhAirc	84	51¾	51	51¾	+ ¾
Loew's	45	18¾	18⅝	18⅝	
LoneSCem	8	60	59¾	60	+ ¼
LoneSGas	39	28⅞	28½	28⅞	+ ⅛
Do pf	10	116	116	116	
LongBellA	1	30½	30½	30½	+ ½
LongIslLt	32	22⅞	22½	22¾	— ⅛
Do pf E 4.35	1.00	102½	102¼	102½	+ ¼
Lorillard	31	22½	21⅞	22½	+ ⅜
Do pf	.40	143	143	143	
LouisvG&E	1	48	48	48	+ ½
Lou&Nash	7	83⅝	83	83½	— ¼
Lowenstein	12	23½	23	23¼	— ⅛
LukensStl	10	46⅞	45¼	46⅞	+1½
M					
M&MWd	3	13½	13⅛	13⅛	
MacAnd&F	3	51⅜	51⅜	51⅜	
MackTrk	34	21½	21	21⅛	+ ⅜
Macy	20	28⅞	28⅝	28⅞	+ ¼
Do pf	.60	90¾	90¾	90¾	
MagicChef	19	10	10	10	
MagmaCop	19	88½	86	86¼	—2¾
Magnavox	12	35⅝	34½	34½	— ½
ManatiS	16	6½	6⅛	6¼	
MandelBros	3	6¼	6⅛	6⅛	— ⅛
ManhShirt	1	32¼	32¼	32¼	— ⅜
MaracOil	2	9⅝	9⅝	9⅝	
Marathon	37	35⅛	34½	35	+1¼
MarineMid	13	18⅛	18	18⅛	+ ⅛
MarqCem	1	77	77	77	— ½
MarshField	9	34½	34⅛	34⅜	+ ⅛
MartinGL	70	36	35½	35½	— ½
Masonite	10	30⅜	30¼	30⅜	+ ¼
MasterEl	5	25	24¾	24¾	— ¼
MayDStr	9	36¾	35⅞	35⅞	— ⅝
Dopf	1.00	95¼	94¾	94¾	— ½
Maytag	9	31	31	31	+ ¼
McCall	2	22⅞	22⅝	22⅝	— ¼
McCord	1	25⅛	25⅛	25⅛	— ⅛
McCroryStr	14	15⅝	15⅛	15½	+ ¼
Dopf	1.00	85¾	85½	85¾	
McGrawEl	5	56	55½	56	+ ½
McGrawH	1	64	64	64	
McIntyre	1	70½	70½	70½	+ ¼
McKess&R	4	40½	40⅛	40½	— ⅛
McLellStr	3	26	26	26	— ⅛
MeadCp	4	56	55⅞	55¾	— ¼
Dopf2.15	1	63½	63½	63½	+ ¾
MelvShoe	9	33	32⅝	33	+ ¼
Mengel	4	35¾	35½	35½	— ½
MercantSt	4	23⅝	23⅜	23⅜	— ¼
Merck	52	26	25⅝	25¾	— ⅛
Do pf	1	89	89	89	
MergenLino	5	50	49½	50	+ ½
MerrCh&S	99	24¾	24¼	24⅝	+ ½
MestaMch	5	45	44⅝	44⅝	— ⅜
MiamiCop	21	40⅞	40⅛	40⅜	— ⅛
MidConPet	11	105⅞	105	105⅞	+ ⅜
MiddleSUt	5	33¾	33½	33½	— ⅜
MidlStlPd	5	44½	44⅜	44⅜	— ⅛
MidlStlpf	.20	139½	139	139	— ¼
MidwOil	12	29	28½	28½	— ¼
MinHon	5	112¾	111	112	—1½
MinMol	2	17¾	17¾	17⅞	— ¼
D1pf5½	.90	88¼	87	88¼	+1
D2pf1½	4	27	27	27	— ¼
Min&StL	16	25⅛	25	25	
MinSPSSM	46	18½	17⅝	18	+ ½
MinnM&M	1	94	93	94	+ 2
Minn&Ont	18	60¼	59⅛	60¼	+ ⅛
MinnP&L	10	23⅞	23¾	23¾	— ⅛
MissCp3½pf	9	40½	40	40½	+ ⅜
MissionDv	15	25	24⅞	25	+ ¼
MissRivF	5	59	58⅝	59	
MoKanT	51	17	16⅛	16⅛	— ⅞
Dopf	8	87⅞	85¾	87½	+ 1
MoPacpf	16	85	83¼	84½	+ ¼
MohawkC	4	24⅛	24	24⅛	+ ¼
Mojud	1	17	17	17	
MonarchM	13	23¼	23	23¼	+ ¼
MonsanCh	9	113¼	112¼	112½	— ¼
MontDUt	8	28⅞	28½	28¾	
MontPw	7	36⅞	36⅜	36⅜	— ⅜
MonterOil	13	33⅞	32¾	32¾	— ⅜
MontWard	72	79½	78⅜	78¾	— ⅛
MooreM1½	8	19½	19⅜	19⅜	— ⅛
Morrell	25	20	19¾	20	
MotorPd	20	23¼	22¾	23¼	+ ¼
MotorWheel	7	28⅞	28⅝	28⅝	— ⅛
Motorola	7	49⅞	49⅜	49¾	+ ⅜
MuellerBr	2	38	37¾	37¾	— ⅛
MullinsMf	18	23⅞	23⅝	23⅝	— ⅛
Munsingw	8	19¾	19	19¾	+ ¼
Murphy1½a	7	42½	41½	42½	+ ¼
MurrayCp	11	35½	35¼	35½	+ ½
NatAcme	5	60½	59½	60½	+1
N					
NatAirlin	33	23⅝	22⅞	23	
NatAutoF	27	17⅛	16⅞	17	
NatAviat	1	40	39¾	39¾	— ½
NatAviatR	65	2½	2⅜	2⅜	
NatBisc	18	44	43¼	43¾	+ ¼
Dopf	1.70	178	177½	177½	
NatCan	7	15	14¾	14¾	
NatCashR	46	44	43⅞	43⅞	+ ⅜
NatCityL	30	24¾	24½	24½	+ ⅛
NatCont	58	14¾	14½	14½	+ ⅛
Dopf	7	26⅜	26⅛	26⅛	
NatCylG	5	22½	22	22	
NatDairy	29	39½	38⅞	39½	+ ½
NatDStr	31	23⅞	23½	23½	— ½
NatDistill	67	21¼	21	21	— ¼
NatGyps	21	46½	46⅜	46½	+ ¼
NatLead	27	62¼	61	61¾	
DopfA	.30	179	179	179	
NatLinenS	5	12⅞	12¾	12¾	— ¼
NatMal	9	26⅜	26	26	
NatShrs	17	17¼	16¾	17¼	
Dort	118	1	⅞	⅞	
NatSteel	20	65¼	64⅝	64¾	— ½
NatSugRef	4	42½	42	42½	+ 2
NatSupply	14	42¾	42⅜	42½	
Dopf	1.70	97½	97½	98	
NatTea	5	43½	43⅜	43⅜	— ¼
NatThea	18	9¾	9½	9½	
NatVulFib	5	12⅜	12¼	12¼	— ⅛
Natomas	16	8½	8⅜	8⅜	
NehiCp	13	15⅛	14⅞	15	+ ⅛
Neisner	2	15⅞	15⅝	15⅞	— ⅛
Newberry	2	36¼	36	36	— ⅜
Dopf	.20	93	93	93	+ ¼
NewEngEl	19	17¼	17	17⅛	+ ⅛
Newmont	37	82½	79½	81½	+1¾
NewptInd	7	19	18⅝	18¾	— ⅛
Dopf	.20	75¾	75⅜	75⅜	— ⅝
NewptNSh	22	72	70⅛	70⅛	—2⅝
NYAirBrk	38	27⅞	27¼	27½	+ ½
NYCentrl	384	37⅜	36¼	36¾	+ ½
NYCh&SL	12	51¾	51	51½	+ ⅛
NYCOmni	22	30⅜	29⅝	30⅜	+ ⅞
NYNH&H	26	33⅜	32⅝	33¼	
Dopf	6	68⅛	63	63⅛	+ ⅛
NYShipbd	4	24⅝	24½	24½	+ ⅛
NYStaE&G	6	39¾	39½	39¾	— ¼
Dopf	.30	94	93	94	+ 2
NiaMPw	59	33¼	32½	33¼	+ ¾
Dopf3.90	.30	94¾	94¾	94¾	
NopcoCh	9	28⅞	28¼	28½	
Norf&West	16	52⅞	52¼	52¼	— ½
NoAmAv	48	55¼	54½	54⅝	— ⅝
NoeastCap	8	15¼	15	15⅛	+ ⅛
NorNGas	16	43¼	43	43	
Dopf	.50	109½	109½	109½	+ 1
NorPac	63	72⅝	71	71¾	+ ½
NorStaPw	29	17	16¾	17	+ ¼
Dopf4.10	.40	100¼	100¼	100¼	
Dopf4.08	.10	101	101	101	
Dopf3.60	.30	90	90	90	
Northrop	96	33¼	32¼	32¾	— ¼
NwstAirl	151	23¾	22¾	23¾	+ ¾
Dopf	37	35¾	34	34⅞	+1⅜
NorwichPh	6	34⅛	33½	34⅛	+ ⅝
O					
OhioEd	6	46⅝	45¾	46⅝	+ ⅝
Do4.44	1.60	108	108	108	+1¼
Dopf4.40	.10	106¾	106¾	106¾	
OhioOil	9	71½	71	71⅛	— ⅞
OklaG&E	7	34¼	33¾	33¾	— ⅛
Do4.24	1.00	101¾	100⅞	101⅜	+ ⅞
Dopf80	2	19¾	19¾	19¾	— ¼
Dort	413	¼	¼	¼	— ⅛
OklaNGas	23	23½	23⅛	23½	— ⅛
OlinMath	23	53⅝	52⅞	53⅛	+ ⅛
Dopf	1	119	119	119	+2½
OliverCp	33	16¾	16⅝	16¾	
Oliverpf	.40	103¼	102¾	103½	— ½
OtisElev	5	63⅝	63½	63½	+ ½
OutbM&M	5	37⅜	36⅞	36⅞	— ⅝
Outlet	.10	92	92	92	
Overland	1	16	16	16	— ¼
OwensCng	23	81½	76¾	81	+4¾
OxfPap	41	38½	37⅝	38½	+1¼
Dopf	.20	98	97¼	98	+ ¼
OwensIllGl	18	111¼	100¼	111	+1½
P					
PabcoPd	46	25	24½	24½	— ¾
PacCoats	70	59	57½	59	+2½
PcCst1pf	2.20	84	83	84	
Do 2pf	1.80	72	72	72	
PacFin	5	41⅞	40⅞	41⅞	+ ⅞
PacG&El	13	47½	47	47½	+ ⅜
PacLtg	7	39¾	38¾	38¾	—1
PacMills	7	40½	40	40½	+ ¼
PacT&T	1.60	133¼	132⅞	133¼	+ ¼
Do pf	.40	147	146½	146½	—2
PacTin	21	10¼	9⅞	10⅛	
PacWOil	11	47⅝	46¾	46⅞	— ½
PanAWA	342	19¼	18⅛	18⅞	+ ¼
PanhEPL	17	85	83½	83½	—1¼
PanhOil	99	12	11⅝	11⅞	+ ¼
ParamPict	9	38⅜	38	38¼	+ ⅛
ParkeDa	102	45	43¾	45	+ ⅞
ParmeleeTr	3	11¾	11	11⅛	+ ⅛
PatinoMin	24	5⅞	5½	5⅞	+ ⅛
PeabCoal	16	6¾	6⅝	6⅝	— ⅛
Do pf	2	17⅛	17	17⅛	+ ⅛
Penick&F	1	52¼	52¼	52¼	+ ½
PeninT	3	42¼	42¼	42¼	+ ¼
PennDix	4	88½	87¾	88½	+ ½
PennTex	31	20⅞	20⅜	20⅝	— ⅛
PenneyJC	6	90	88¾	90	
PaPw&Lt	24	44⅜	44	44¼	— ⅛
Do pf	.10	108¾	108¾	108¾	—1
Dopf4.40	.70	106¼	106⅛	106⅛	+ ⅛
PaRR	237	28	27⅛	27⅝	
PaSalt	20	47¾	46⅞	47½	+ ½
PeoplesGas	5	161½	161	161	
PepsiCola	54	19⅞	19⅝	19¾	— ⅛
PetrolCp	2	28¾	28½	28¾	— ⅛
PfeifferBr	8	10	9¾	9¾	— ⅛
Pfizer	51	42⅞	42	42⅜	+ ⅞
Do pf	3.80	109¼	108	108¼	— ½
PhelpsD	81	56⅝	55⅞	56⅝	+ ⅝
PhilaEl	12	38⅝	38¼	38⅝	+ ⅛
Dopf4.40	.20	114	113¼	114	
Dopf4.30	.20	106½	106¼	106½	+ ¼
Dopref1	2	25½	25⅜	25½	+ ¼
Ph&RC&I	22	15⅜	15⅛	15⅜	+ ⅛
Philco	19	39⅜	39	39	— ¼
Do pf	.20	90	90	90	+ 1
PhilipMor	71	40¼	39⅞	40	
PhilPet	84	79	77⅝	79	+1½
PillsbyMills	6	56	55½	55½	— ¾
Do pf	.50	102½	102¼	102¼	— ½
PitneyBow	1	39½	39½	39½	— ½
PitCoke&C	8	23⅜	23¼	23⅜	— ¼
Do pf	.20	90	90	90	+ ¼
PitConCoal	5	78	77½	77½	—1
PitForg	4	16⅞	16⅝	16⅝	— ⅛
PitPlateG	22	67½	66⅛	67½	+1¼
PitScr&B	12	7½	7⅜	7⅜	— ¼
PitSteel	29	27¾	27¼	27⅝	— ¼
Pit&WVa	4	26⅝	26¼	26¼	+ ⅛
Pittston	17	27⅛	26⅞	26⅞	— ⅛
Do pf	.70	113	113	113	+ 1
Plough	1	19¼	19¼	19¼	+ ¼
PlymOil	23	34½	34⅛	34⅜	
PondCrkP	1	37⅜	37⅜	37⅜	— ½
Poor&CoB	3	20½	20⅜	20½	— ¼
PotomEPw	13	20⅜	20¼	20⅜	+ ¼
Proct&G	4	97¾	97½	97¾	+ ¼
PubSvColo	7	42	41½	41½	— ⅝
PubSvE&G	26	30⅛	29⅞	30	
Dopf4.08	.50	101½	101½	101½	
Dopf1.40	16	32	31⅝	32	+ ⅛
PubSvInd	9	40	40	40	
Dopf1.08	31	25¾	25⅜	25⅜	+ ¼
PubIckInd	24	11⅛	11⅛	11⅛	
Do pf	.20	79	79	79	— ½
PugSdP&L	7	35½	35⅛	35⅛	+ ¼
Pullman	8	70	69¾	69⅞	
PureOil	28	80⅞	79⅛	80⅛	+1⅜
Q					
QuakOats	23	31⅛	30¾	30¾	— ¼
Do pf	1.50	149	149	149	— 1
QuakStOil	5	29½	29⅜	29½	— ⅛
R					
RadioCp	49	44	43¾	43¾	— ⅛
Do pf	4	83½	83½	83½	+ ½
Raybest	1	51¼	51¼	51¼	— ¼
Rayonier	18	75	73½	75	+ 1
Do pf	3	39	38¾	38¾	— ⅛
Raytheon	101	23⅝	23¼	23⅜	— ⅛
ReadingCo	6	35⅜	35¼	35⅜	— ⅛
ReedRBit	12	21¼	20¾	20¾	— ⅛
ReevesBr	1	14¾	14¾	14¾	— ⅛
Reis pr pf	2	9	8⅞	9	+ ⅛
RelianMf	2	14	14	14	+ ⅛
RemRand	41	42¾	42¼	42½	+ ⅛
ReoHold	55	32⅞	32¼	32½	
RepubAv	94	39¼	38½	39	+ ⅛
RepubPict	12	6⅞	6¾	6¾	— ⅛
RepubStl	78	85¾	84¾	85¼	+ ⅛
RevereC	12	71¼	70⅝	71¼	+ ⅝
RexDrug	79	8⅞	8⅝	8⅝	— ⅛
ReynMet	12	161	156½	156½	—3½
ReyTobB	26	41½	41⅛	41⅛	— ¼
Dopf4½	.30	103	103	103	— ⅛
RheemMf	17	40½	40¼	40½	
RhinePap	2	32½	32½	32½	+ ¼
RichfdOil	7	71	70½	71	— ⅛
RitterCo	3	28⅛	28	28	— ½
RKOPict	1	8	8	8	
RKOThea	26	9½	9⅛	9½	
RoanAnt	21	14⅞	14¾	14⅞	+ ⅛
RobFulton	15	31⅝	31¼	31½	+ ⅛
RochG&E	2	47½	47½	47½	+ ⅛
RockSpg	41	26⅞	26¾	26⅞	+ ⅛
RohrAirc	8	29	28½	28¾	+ ⅛
Ronson	41	13⅝	13⅛	13½	
RoyalDut	62	79¾	79⅛	79½	— ⅛
RoyalMcB	24	21¾	21¼	21¾	+ ¼
Ruberoid	6	43¼	42¾	43¼	+ ⅛
Ruppert	11	15⅞	15⅝	15⅞	+ ⅛
S					
SafewaySt	22	44⅝	44¼	44½	— ⅛
Dopf	1.10	96½	96	96	+ ½
StJosLead	26	47	46¾	47	
StJosL&P	1	24	24	24	
StLSanF	59	28⅛	27⅜	27⅞	+ ⅛
StLSwest	.10	306	306	306	— 4
Dopf	.10	165	165	165	
StRegPap	40	39⅜	39⅛	39⅜	+ ⅛
SanDiegoG	11	18½	18¼	18¼	— ⅛
SangamoEl	2	27¾	27½	27½	— ⅛
SavArms	2	13½	13⅛	13⅛	— ¼
Schenley	83	24	23¾	23¾	+ ⅛
Schering	120	24¾	24⅛	24⅜	+ ⅛
ScottPap	20	59	58⅝	58⅝	— ⅛
ScovillMf	7	35⅝	35¼	35½	+ ⅛
Dopf	5	88½	88½	88½	
SeabALRR	26	81½	79⅜	80½	+ ¼
SeabFinan	3	31½	31⅜	31⅜	+ ⅛
Dopf	1.00	106	106	106	— ¼
SeabOil	8	51¾	50½	50½	—1½
Seagrave	16	17¾	17	17⅝	+ ⅝
SearsRoeb	7	81⅞	81	81	— ⅛
SeegerRefr	9	45¾	44⅝	45	—1
SeiberRub	18	8¾	8⅜	8¾	+ ⅛
Servel	21	8⅝	8¼	8¼	
Servelpf	.50	60	60	60	
ShamO&G	5	46⅜	46¼	46⅜	— ¼
SharonStl	68	43⅞	42¾	43	+ ⅜
Shattuck	10	10½	10¼	10½	+ ⅛
ShellOil	17	62½	61	62½	+1½
ShellerMf	32	24¾	24	24¾	— ½
SheratAm	32	16¾	16½	16⅝	— ⅛
Simmons	4	44	43	43	— 1
SimmondsS	1	49½	49½	49½	+ ⅞
SinclairO	209	55¾	54⅞	55⅝	+ ¾
SkellyOil	10	52⅞	52⅜	52⅞	+ ⅛
SmithAO	21	44⅜	43⅞	44	— ⅜
Smith Alex	9	14⅝	14¼	14⅝	+ ⅛
Do4.20pf	1.10	64	64	64	
SmithCor	4	22¾	22¾	22¾	
SmithDou	4	30¾	30	30½	
SoconyVac	67	53¼	52⅝	53⅛	+ ⅛
SolarAirc	25	24⅝	24	24⅝	+ ⅛
SoAbG&P	22	11⅛	10	11	— ½
SoCarE&G	9	19	18⅞	19	
SoPRSug	9	33⅛	32¾	32⅞	+ ⅛
Do pf	1	37	37	37	+ 1
SouCalEdis	15	48¼	48	48⅛	+ ⅛
SouthernCo	78	20¾	20½	20⅝	+ ⅛
SouIndG	2	31	30¾	31	
SouNGas	9	33½	33⅛	33⅛	+ ¼
SouPac	48	58¾	58	58⅜	+ ⅛
SouRy	13	85¾	85	85⅛	+ ⅛
Do pf	3	51¼	51	51¼	+ ¼
SwestPS	23	27½	27⅛	27¼	+ ⅛
SparksW	5	5¾	5⅝	5⅝	
Spear&Co	2	6¼	6	6	
SpenChem	8	63½	63	63⅛	— ⅜
Do pf	2.00	99½	99½	99½	— ¾
SpenKell	17	20⅝	20	20¼	+ ¼
Sperry	79	64⅝	63⅝	63⅞	+ ⅛
Spiegel	61	13⅛	13	13⅛	
Do pf	1.50	73	72	72½	+ ½
SquareD	5	47⅜	46⅝	47⅜	
StdBrand	10	39	38⅞	38⅞	— ¼
Do pf	1.20	90	89¾	90	+1⅛
StdCoilPd	23	19⅜	18⅞	19	— ½
StdG&E	14	11⅜	11¼	11¼	— ¼
StdOilCal	11	79¼	79	79¼	+ ⅛
StdOilInd	70	46⅞	45¾	45⅞	+ ¼
StdOil NJ	64	114	113½	113⅝	+ ⅛
StdOilOh	27	45¾	44⅝	45⅛	+ ⅛
StdRyEq	12	11½	11⅜	11⅜	— ¼
StanWar	12	21	20⅞	20⅞	— ⅛
SterchiBr	9	15¼	15	15¼	+ ¼
SterlDrug	14	44¼	44	44½	+ ⅛
Dopf	.30	101½	101½	101½	
StevensJP	12	25⅞	25¾	25⅞	— ⅛
StewWar	11	25½	25¼	25¼	— ¼
StixB&F	2	19¾	19¾	19¾	+ ⅛
StokVnC	8	17⅜	17½	17½	+ ¼
Stone&W	13	28⅞	28¾	28¾	— ⅛
StromCarl	50	56⅝	54	54⅝	—2¾
StudPack	77	13¼	13	13	— ¼
SunChm	11	14⅞	14¾	14¾	— ⅛
SunOil	9	74	73½	73½	— ¼
Dopf	.10	115¼	115¼	115¼	— ¾
Sunbeam	3	47½	47	47	— ½
SprayOil	98	23¾	23¼	23¼	— ⅛
SunshBis	4	84	83¾	83¾	— ¼
SunshMn	21	11⅞	11¾	11¾	— ⅛
SupOilCl	1	1020	1020	1020	+ 5
SuperStl	7	24½	24⅛	24½	— ½
SutherPap	4	52⅞	52	52	— ½
SwiftCo	14	49¼	48⅞	49⅛	— ⅛
SylvElPd	21	44¼	44	44¼	— ⅛
SymGould	27	8¾	8½	8½	
T					
Telautogr	7	34¼	33¾	34	+ 1
TennCo	16	48½	47¾	48	
TexasCo	17	92⅛	91⅞	92⅛	+ ⅛
TexGPrd	17	91	89½	90	— ⅞
TexGSul	26	41½	40⅞	41¼	+ ¾
Texins	26	15¼	15⅛	15⅛	
TexPC&O	27	58¾	56⅝	56⅝	—1¾
TexPLTr	33	12	11⅞	12	
Tex&PacRy	2	153	151	153	+ 6½
TexUtil	8	71½	71¼	71¼	— ¼
Textron	50	15½	15⅛	15¼	— ¼
Dopf1¼	13	20⅜	20⅛	20⅜	— ⅛
TheFair	2	11⅞	11⅞	11⅞	
Thermoid	5	8⅞	8¾	8⅞	+ ¼
ThirdAve	1	5½	5½	5½	
ThompJR	1	13¾	13¾	13¾	
ThompPd	14	60¼	59½	60	
Dopf4	1.00	101	101	101	
TdeWatAs	12	27½	27¼	27⅜	
Dopf1.20	13	27½	27¼	27½	+ ¼
TimkRBear	9	54¾	54⅛	54¼	— ½
ToledoEd	6	14⅛	14	14⅛	
TranWAir	76	31⅞	29¾	30⅜	+ 1
Transamer	17	41⅛	40¾	40⅞	+ ⅛
TransueW	5	21¼	20½	21	+ 1
TriCont	17	26⅞	26¾	26⅞	+ ⅛
Dopf2.70	5	58¾	58½	59⅜	+ ⅜
TruaxTra	12	18¾	18¾	18⅜	— ⅛
Dopf	1	52½	52¼	52¼	+ ¼
TungSol	29	28¾	28⅛	28½	+ ⅛
Dopf2.15	1	53½	53½	53½	+ ½
TwentCen	64	28	27½	27¾	+ ⅜
TwinCity	1	18⅛	18⅛	18⅛	
TwinCoach	18	16½	16⅜	16⅜	— ¼
TxlOil	19	39¼	38½	38⅝	— ⅜
U					
Udylite	49	15½	15¼	15½	+ ⅜
Underwd	8	35¾	35⅜	35⅜	
UnAsb&R	5	9¼	9⅛	9⅛	
UnBag&P	3	75½	75½	75½	
UnCarbide	39	86⅞	85½	85½	— ⅞
UnChm&M	11	28	27⅞	27⅞	— ¼
UnElMo	67	29¾	29¼	29¼	— ⅛
Dopf	2.20	109	108½	108½	— ⅛
UnPac	25	155½	153¾	154½	+1¼
Dopf	3	51⅞	51	51	
UnTankC	19	29⅜	28¾	29¼	+ ⅝
UnitArLn	103	45⅞	44¼	45⅛	+1⅜
Dopf	1	141	141	141	+ 4¾
UnitAirc	21	78½	76¾	77	—1¼
UnitBisc	5	28⅞	28½	28¾	+ ⅛
UnitBd&C	5	20⅞	20½	20½	
UnitCarbon	12	49¼	48½	49	+ ¼
UnCigWh	17	4⅞	4¾	4⅞	
Dopf	.20	75	74½	74½	— ½
UnitedCp	26	6¾	6⅝	6⅝	— ⅛
UnDyepf	.10	71½	71½	71½	— ⅛
UnEng&F	17	13⅜	13⅛	13⅛	— ⅛
UnitFruit	63	53⅞	53⅛	53¾	+ ½
UnGasCp	30	34	33⅝	33⅝	— ⅛
UnGasIm	23	38	37¾	37⅞	— ¼
UnitM&M	47	20½	20⅛	20⅛	— ⅛
UnPCMin	11	2¾	2⅝	2¾	+ ⅛
US&ForS	2	89	89	89	+ ¼
USFreight	1	48	48	48	+ 1
USGypsum	19	228	225	228	+ 4
Dopf	.40	182	181¼	182	+ 1
USHoffM	20	58⅜	57⅝	57⅝	
Do4¼pf	90	85	84	84	— 1
USIndust	21	14¾	14⅝	14⅝	+ ⅛
Do2¼pf	8	42⅛	42½	42½	
USLines	17	22¼	22	22	— ⅛
USPipe&F	4	85¼	84	84	— 1
USPlayCd	2	71	70½	71	
USPlywd	20	39½	38¾	39	— ⅛
DopfB	.30	99	99	99	
USRub	31	42⅞	42¼	42⅞	+ ¼
Dopf	.90	163½	163¼	163½	+ ½
USSmelt	14	56⅞	56¼	56⅞	— ⅛
Dopf	2	63	62½	63	+ 1
USSteel	80	81	80⅛	80⅝	— ⅛
Dopf	14	161	160¼	161	+ 1
USTob	3	18⅝	18⅜	18⅝	+ ¼
UnitStkyd	1	12⅞	12⅞	12⅞	+ ⅛
Dopf	1.00	94¾	94	94	— ¾
Do2pf	20	12¼	12	12¼	+ ¼
UnWallpap	51	2¼	2⅛	2⅛	
UnivLfTb	4	32¾	32½	32½	— ⅛
Dopf	.10	165	165	165	+ 2
UnivPict	1	28⅝	28⅝	28	— ⅛
UnivPicpf	.20	86⅛	86⅛	86⅛	— ⅞
UtahP&L	2	45⅜	45⅜	45⅜	+ ⅛
V					
VanNorm	28	15⅛	14⅞	15⅛	+ ⅛
Dort	97	2	1¾	1⅞	— ⅛
VanRaal	1	36⅜	36⅜	36⅜	— ⅜
VanadCp	16	42¼	41¾	41⅞	— ⅜
VertCSug	153	8¼	7⅞	8	
VickChem	17	49¾	49	49⅝	+ ⅛
VictChWk	12	33⅞	33¾	33¾	
VaCaroCh	38	50	49¼	49¼	+ ⅜
Dopf	1	145	145	145	
VaEl&Pw	11	35½	35¼	35½	— ¼
Dopf5	.20	115¼	115¼	115¼	
Dopf4.20	3	40½	40½	40½	+ ½
VirgRypf	1	31¾	31¾	31¾	
ViskingCp	1	90	90	90	+ 1½
VulcanD	7	18⅛	18¼	18¼	
W					
WabRRpf	7	85½	85	85½	+1¼
WaldrfSys	18	13¼	13⅛	13¼	+ ⅛
Walgreen	3	29¼	28⅞	29¼	+ ⅛
WalkerH	5	69	68½	68½	— ⅝
Walworth	83	11⅝	11¼	11⅝	+ ⅜
WardBak	16	18¼	18⅛	18⅛	— ⅛
Dopf	.40	103½	103½	103½	
WardellCp	21	11¾	11⅜	11⅜	— ⅛
WarnBPic	7	19⅛	18¾	18¾	— ⅜
WarnHud	17	34½	34	34	— ¼
WarrenFdy	1	54	54	54	
WarrenPet	10	47¼	46¾	46¾	— ¼
WashGas	4	40¼	40	40⅛	+ ⅛
WashWatP	14	37⅞	37¼	37½	— ¼
WaukeshaM	3	24¼	24	24	
WayKnit	2	27⅜	27⅜	27⅜	+ ⅛
WaynePump	3	19⅞	19⅞	19⅞	— ⅛
WebtserInv	7	14½	14½	14½	— ⅛
WessO&S	3	35½	35⅛	35⅛	+ ⅛
Dopf	1.00	87½	87½	87½	
WestIndS	11	23	22¾	22¾	+ ¼
WKyCoal	8	18⅛	17¾	18	+ ⅛
WPennEl	12	25⅜	25⅛	25⅛	— ⅛
WVaPulp	5	40⅜	40¼	40¼	
Do pf	.10	107	107	107	— ½
WestAirL	35	21½	20¾	21½	+ ⅝
WestAutoS	2	59½	59⅛	59⅛	— ⅛
Do wi	3	30	29¾	29¾	— ⅛
WestMary	19	40	39	39½	+ ¼
WestPac	3	67¾	67½	67½	+ ¼
WestUnTel	80	97½	93¼	97	+ 4
WestABrk	112	29	28⅝	28⅝	— ⅜
WestgEl	37	77⅞	76¾	76¾	—1⅛
WheelStl	27	56¼	55¾	56⅞	— ⅛
Do pf	.20	100	100	100	— ¼
Whirlpool	11	32¼	31¾	31⅞	— ⅜
WhiteDent	2	27½	27¼	27¼	— ¼
WhiteMot	10	37¼	37⅛	37⅛	— ⅛
Do pf	1.30	97	96¼	97	— 2
WhiteSew	10	8¼	8⅛	8⅛	
WilcoxOil	10	34⅞	33⅞	33⅞	— ⅞
Wilson&Co	30	12½	12⅛	12½	+ ¼
WilsonJon	1	10	10	10	
Winn&Lov	33	19¾	18⅞	19¾	+ ¼
WiscElPwr	8	32⅝	32	32	— ⅛
WiscPSv	6	23	22¾	23	+ ¼
Woolworth	33	49⅞	49⅜	49⅞	+ ⅛
Worthingtn	35	57¼	56½	57	+ ¼
Docvpf4½	.10	207	207	207	+16¾
Do pf	1.00	94	93	94	
Wrigley	3	88½	88	88½	+ 1
WyanWor	2	10⅞	10¾	10¾	
Y					
Yale&Tow	13	55½	54½	55	+ ¼
YorkCorp	35	25¼	24⅞	25	+ ¼
Do pf	1	56⅝	56⅝	56⅝	+ ⅛
Youngs&W	6	78	77½	77¾	+ ¼
YngstSh&T	20	78¼	77⅞	77⅞	— 1
YngstSDr	5	15¼	15⅛	15¼	+ ¼
Z					
ZenithRad	8	108¾	107	108	
ZonitePd	28	10⅛	9¾	9⅞	— ¼

NEW YORK, March 25 (AP)—Approximate final total New York stock sales today, 2,540,000; previous day, 3,170,000; week ago, 2,048,120; month ago, 2,537,410; year ago, 1,550,510; two years ago, 1,641,702; Jan. 1 to date, 190,900,019; 1954 to date, 104,109,574; 1953 to dat 100,906,969.

What Stocks Did

NEW YORK, March 25 (AP)—Comparative statistics today:

	Fri.	Thurs.	Wed.	Tues.
Advances	500	722	782	548
Declines	465	284	220	323
Unchanged	259	216	190	263
Total Issues	1,224	1,222	1,192	1,134
New 1955 Highs	71	85	64	33
New 1955 Lows	15	13	19	15

Dow-Jones Averages

NEW YORK, March 25 (AP)—Range of Dow-Jones averages:

STOCKS

	Open	High	Low	Close	Chge.
30 Industrials	414.27	416.64	412.06	414.77	+0.28
20 Railroads	149.88	151.18	148.96	150.26	+0.58
15 Utilities	64.23	64.53	63.87	64.21	—0.06
65 Stocks	154.22	155.20	153.36	154.43	+0.20

Transactions in stocks used in averages today: Industrials, 180,800; Railroads, 110,500; Utilities, 41,100; Total, 332,400.

BONDS

	Close	Chge.
40 Bonds	99.99	+0.02
10 First-Class Railroads	101.59	+0.10
10 Second-Class Railroads	100.82	+0.04
10 Utilities	98.71	unchg
10 Industrials	98.82	—0.08

The Dow-Jones commodity futures index (1924-26 average equals 100) closed at 154.88, off 1.08.

Trend of Staple Prices

NEW YORK, March 25 (AP)—The Associated Press weighted wholesale price index of 35 commodities today declined to 173.25.

Previous day, 173.62; week ago, 172.63; month ago, 174.33; year ago, 175.18.

	1955	1954	1953	1952
High	177.14	175.49	181.72	195.20
Low	171.72	168.56	170.55	175.53

(1926 average equals 100.)

Chicago at a Glance

WHEAT—Weak; snow in winter wheat belt.
CORN—Easy; down with wheat.
OATS—Easy; liquidation.
HOGS—Steady to 25 cents higher; top $18.00.
CATTLE—Steers, heifers steady to weak; top $26.00.

Rye Plunges 3 to 4 Cents

CHICAGO, March 25 (AP)—Snow in the winter wheat belt touched off selling in that grain today and the liquidation spread to the rest of the list. While the heaviest selling was in wheat, it was rye which suffered the widest losses.

Wheat closed 1⅝-2¼ lower, corn ⅜-1⅛ lower, oats unchanged to ⅝ lower, rye 3 to 4½ lower, soybeans 1½-2½ lower and lard 3 to 8 cents a hundred pounds higher.

CHICAGO GRAIN QUOTATIONS

CHICAGO, March 25 (AP)—

	Open	High	Low	Close	Close Prev.
WHEAT—					
May	2.12	2.12¼	2.10⅝	2.10⅞	2.13¼
July	1.97¾	1.97¾	1.96¼	1.96⅝	1.99
Sep.	1.99½	1.99½	1.97⅞	1.98½	2.00¼
Dec.	2.01½	2.01⅞	2.00⅝	2.01⅜	2.03
CORN—					
May	1.45⅞	1.46	1.44⅞	1.44⅞	1.45⅞
July	1.48⅛	1.48¼	1.47	1.47¼	1.47⅞
Sep.	1.44½	1.44⅞	1.43¾	1.43¾	1.44¾
Dec.	1.38¾	1.38¾	1.37¾	1.37⅞	1.38¼
OATS—					
May	69¼	69⅜	68½	69¼	69⅛
July	66	66	65⅜	65½	66
Sep.	66	66	65½	65½	66⅛
Dec.	67½	67⅞	67½	67½	68
RYE—					
May	1.02	1.02	98½	99¼	1.02½
July	1.05	1.05	1.01¼	1.01¾	1.05¼
Sep.	1.06¾	1.06¾	1.03	1.03	1.07½
Dec.	1.09¼	1.09¼	1.07	1.07½	1.10½
SOYBEANS—					
May	2.55	2.55	2.52¾	2.53¼	2.55
July	2.47½	2.47¾	2.45¼	2.45½	2.48
Sep.	2.40	2.40	2.38	2.38	2.40½
Nov.	2.36½	2.36½	2.34	2.34	2.36½
Jan.	2.37¾	2.37¾	2.36½	2.36¾	2.38¾
LARD—					
May	12.67	12.67	12.50	12.65	12.57
July	12.87	12.92	12.80	12.90	12.87
Sep.	13.02	13.07	12.97	13.07	13.00
Oct.	13.00	13.00	13.00	13.00	12.97
Nov.	12.90	12.90	12.90	12.90	12.85
SOYBEAN OIL—					
May	10.98	10.99	10.91	10.92	10.95
July	10.75	10.75	10.60	10.64	10.75
Sept.	10.45	10.45	10.28	10.30	10.46b
Oct.	.....	.....	.....	10.08b	10.30
Dec.	10.13	10.13	10.04	10.04	10.20b
SOYBEAN MEAL—OLD CONTRACTS					
May	59.75	59.75	59.25	59.25b	59.30b
NEW CONTRACTS					
May	59.35	59.50	59.00	59.00b	59.25
July	58.75	58.75	58.05	58.00b	58.55b
Aug.	.....	.....	.....	57.00b	57.25b

b—Bid; a—Asked.

Cash Grain

CHICAGO, March 25 (AP)—Cash wheat was easier; basis steady; receipts none. Corn was 2 lower; basis ½ to 1 lower; bookings none; receipts 84 cars. Oats were easier; basis steady; receipts, 11 cars. Soybeans receipts 31 cars.

ST. LOUIS, March 25 (AP)—Wheat 9 cars, none sold.

Corn 27 cars, sold 3; No. 2 yellow, 1.53½; No. 3 yellow, 1.49; No. 4 yellow, 1.46.

Oats 3 cars, sold 1; No. 1 white, 78½.

Rails Push Ahead In Higher Market

Late Selling Clips Prices; Western Union Jumps $4

By RADER WINGET

NEW YORK, March 25 (AP)—The stock market made its fourth straight advance today and closed only a short distance away from its record high scored just three weeks ago today.

The market in its recovery from the severe break that started March 7 has almost gone full cycle.

Today it began in a mixed manner, and for a time it looked as though the recovery would take time out. But buyers came back into the market shortly and bid prices higher all around.

OTHERS JOIN RISE

Railroads began the improvement and others joined the rise. Unusual strength in many individual issues helped push the advance along.

In the final hour, however, profit-taking appeared and cut everything back from its best. Many issues posted minus signs. The bloom was taken off the advance, but there were no divisions unusually depressed at the finish.

The Associated Press average of 60 stocks gained 40 cents at $160.20. The old high mark was $162.60.

The industrial component of the average closed unchanged while railroads added 40 cents, and utilities were up 50 cents. Western Union in the latter group helped push the total up with a gain of 4 points at 97.

ATOMIC BUSINESS

Baldwin-Lima-Hamilton, now getting into the atomic locomotive business, was the day's most active issue for the second day up ⅝ at 17¼ on 75,800 shares. It was followed by Chrysler Corp. off ⅛ at 72⅞.

Aluminum Co. of America, up 7 points yesterday on a split proposal and a higher dividend, gained 3½ at 115 today.

15 Stocks In the Spotlight

NEW YORK, March 25 (AP)—Sales, closing price and net change of the 15 most active stocks today:

	Sales	Close	Net Change
Baldwin Lima	75,800	17¼	+ ⅝
Chrysler	42,800	72⅞	— ⅛
Alleghany Corp	42,600	8⅝	+ ⅛
Gen. Dynamics	40,900	72⅛	
N.Y. Central	38,400	36¾	+ ½
AM. Airlines	35,600	26¼	+ ⅞
Pan Am W Air	33,800	18⅞	+ ¼
Budd Co	28,000	20½	+ ⅝
Penn RR	23,400	27⅝	
Gulf Oil	21,900	71½	+2⅛
Sinclair Oil	21,200	55⅝	+ ¾
Braniff Air	20,600	18¼	(AP) ⅝
Anaconda Cop	19,800	58	+1
Am Bosch	18,500	19¼	— ⅛
Avco Mfg	16,500	6⅞	+ ⅛

AP Stock Averages

March 25.

	30 Ind.	15 Rails	15 Util.	60 Stks.
Net change	—	+.4	+.5	+.4
Friday	217.8	127.1	71.3	160.2
Prev. day	217.8	126.7	70.8	159.8
Week ago	211.9	123.2	70.2	156.1
Mo. ago	216.1	125.6	70.9	158.9
Year ago	154.4	83.0	58.3	115.2
1955 high	220.7	129.6	72.2	162.6
1955 low	203.1	114.9	67.2	148.8
1954 high	211.9	123.0	68.3	155.2
1954 low	143.9	77.8	55.4	108.0

Bond Averages

Compiled by the Associated Press March 25.

	20 Rails	10 Ind.	10 Util.	10 For.	10 L-Yld.
Friday	98.9	98.6	98.4	84.2	104.0
Net change	—	—.1	—	—	—.1
Prev. day	98.9	98.7	98.4	84.2	104.1
Week ago	98.8	98.8	98.3	84.2	104.1
Mo. ago	99.0	98.7	98.2	84.6	104.4
Year ago	98.9	100.1	100.6	82.4	107.0
'55 high	99.6	99.8	100.1	84.7	106.3
'55 low	98.6	98.6	98.0	84.0	103.9
'54 high	100.0	100.4	100.9	85.1	107.1
'54 low	94.2	97.4	96.6	80.6	103.2

Naval Stores

SAVANNAH, Ga., March 25 (AP)—(USDA)—Rosin—Continued active trading totaled 1,779 drum equivalents including 659 drums at export. In addition, sales of hot rosin totaled 588 drum equivalents. Sales, f.o.b. plants: Drums, WW, 8.40 to 8.44; average 8.42; N, 8.14 to 8.15, average 8.15; M, 8.10 to 8.15, average 8.12; K, 8.02. Tank cars, M, 7.82 to 7.85; bags, M, 7.90; K or better, 8.10 to 7.83; Kot Better, 7.85; bags, M, 7.90; K or better, 8.10 to 8.32, average 8.22; G or better, 7.95. Export drums, f.a.s; WW, 8.60 to 8.65, average 8.61; WG, 8.25; N, 8.16; M, 8.15; K, 8.12; I, 8.03.

Turpentine—Tank car, 8,000 gallons, 56¾ cents. Drums export, one carlot used black iron. Weekly weighted average: 56 4-10 cents.

Butter and Eggs

ATLANTA EGG MARKET (USDA-GDA)

Egg market fully steady on better quality stock, especially large whites from local shippers. Receipts declined slightly in some instances. Demand fair to good. Prices paid local shippers by Atlanta first receivers, cases included, delivered Atlanta (min. 60 per cent A quality, including min. 10 per cent AA quality) large white, 36-37c; large brown, few, 36c; medium, 32-34c; small, 27-29c; current receipts, 31-33c. Prices to retailers consumer grades commercially graded, cases included, loose basis. (AA quality or special marks) large white, 42-48c; mostly 42-43c; large brown, 42-45c; mostly 42-43c; medium, 38-40c; small, 32-35c. Grade A large white, 42-48c; mostly 42-43c; A large brown or mixed, 42-45c; mostly 42-43c; A medium, 38-42c; mostly 38-39c; A small, 32-35c.

NEW YORK, March 5 (AP)—(USDA)—Wholesale egg prices were weak today. Receipts 16,580. (Wholesale selling prices based on exchange and other volume sales) New York spot quotations follow: Includes Midwestern: Mixed colors: Extras (48-50 lbs.) 40½-41; extras large (45-48 lbs.) 40-40½; extras medium 39½-40; standards large 38-38½; rehandled current receipts 38-39; dirties 37-38; checks 34-35. Whites: Extras (48-50 lbs.) 43-43½; extras large (45-48 lbs.) 41½-42½; extras medium 41-42. Browns: Extras (48-50 lbs.) 42-43; extras large (45-48 lbs.) 41-41½. Includes nearby: Whites: Top quality (48-50 lbs.) 45-46; mediums 42-43. Browns: Top quality (48-50 lbs.) 43-43½; mediums 42-43; smalls 39-40.

NEW YORK, March 25 (AP)—(USDA)—Butter about steady. Receipts 542,676. Prices unchanged.

Cheese steady. Receipts 91,346. Prices unchanged.

CHICAGO, March 25 (AP)—Butter steady; receipts 909,413; wholesale buying prices unchanged; 93 score AA 57; 92 A 57; 90 B 55.75; 89 C 55.25; cars 90 B 56.25; 89 C 55.75.

Eggs about steady; receipts 21,438; wholesale buying prices unchanged to 1½ lower; U.S. large white 70 per cent and over A's 41; 60-69.9 per cent A's 40; mixed 38; mediums 37; U.S. standards 36; dirties 32.75; checks 32.25; current receipts 34.5.

Cottonseed Oil

NEW YORK, March 25 (AP)—Bleachable cottonseed oil futures closed 4 to 12 higher. Sales 48 contracts.

	High	Low	Close
May	14.75	14.67	14.76b
July	14.75	14.60	14.72b
October	14.06	14.06	14.06

Closing bids: Sept. 14.28, Dec. 14.08, Jan. 13.90, March 13.90.
b-Bid.

Livestock

SOUTHEASTERN HOG MARKET (USDA-GDA)

THOMASVILLE, Ga., March 25 (AP)—Estimated livestock receipts totaled 900 cattle, 400 calves and 3,500 hogs at major packing plants at Albany, Moultrie, Thomasville, Tifton, Dothan and Jacksonville.

Hogs: Mostly steady today and 1.00-1.25 higher compared one week ago. Medium and choice 180-210-lb. barrows and gilts 16.75-17.25, 210-240 lbs. 16.50-17.00, 160-180 lbs. 15.75-16.75, 140-160 lbs. 15.00-16.25, 120-140 lbs. 13.00-15.25, choice 235-270 lbs. 15.75-16.75, heavier weights 14.00-15.25, medium and choice sows 11.50-14.25.

ATLANTA HOGS AND NORTH GEORGIA CATTLE (USDA-GDA)

North Georgia cattle (Thursday's auctions). Trading active on the moderate supply. Cows made up 23 per cent of the receipts. Slaughter steers and heifers about steady, cows, bulls and calves fully steady to 50c higher. Stocker classes steady to 50c higher. Compared with one week ago, receipts about the same, slaughter steers and heifers steady to 50c higher, cows 50c to $1.00 higher, bulls steady to 50c higher and calves strong to $1.00 higher. Stocker classes strong to $1.00 higher. Good slaughter steers $19.00-21.00, but good and choice steers and yearlings made $18.75-23.25 during the week, good 500-700-lb. heifers $18.50-20.25, commercial steers $16.00-18.25, commercial heifers $15.25-18.00, utility offerings $13.25-15.50, canner and cutter $10.50 to $13.00. Utility cows $11.75-14.00, few commercial cows $14.00-15.50, canner and cutter $8.50-12.00. Utility and commercial bulls $13.25-15.25 cutter $11.00-13.50. Good slaughter calves $18.00-20.00, commercial $16.00-18.50, utility $13.75-16.00, cull calves $9.50-13.50. Good stocker and feeder steers $18.00-19.50, common and medium $14.50-17.50. Common and medium heifers $12.00-15.50, inferior heifers $10.00-13.00. Good stocker calves $17.75-19.00, common and medium $13.50-18.50, inferior calves $10.00-15.00. Common stock cows $10.00-12.25.

CHICAGO LIVESTOCK

CHICAGO, March 25 (AP)—(USDA)—Salable hogs, 7,500; moderately active; butchers and sows unevenly steady to mostly 25 higher; most sales choice 190-230-lb., 17.25-17.75; latter price quite freely; a few lots choice No. 1 and 2's up to 220-lb., 17.85; with around 50 head 18.00; most 240-290-lb., 16.50-17.25, instances slightly more; 300-380-lb., 15.85-16.50; choice sows, 450-lb. and lighter, 15.00-15.75; occasional lot of light sows, 16.00; 450-600-lb., 14.00-15.00; good clearance.

Salable cattle, 1,000; salable calves 200; steady to weak cleanup trade on a very small supply of slaughter steers and heifers; cows steady to fully 25 lower; bulls active, strong; other classes fully steady; a few good steers, 20.00-23.50; odd head choice up to 26.00; some good and choice heifers, 19.50-24.00; utility and commercial cows, 12.75-15.50; a few good young fed cows up to 17.50; canners and cutters, 10.50-13.00; utility and commercial bulls, 15.00-17.00; a few good medium weight beef bulls, 13.50-15.50; most good and choice vealers, 22.00-27.00; utility and commercial vealers, 12.00-21.00.

Saleable sheep 1,500; active, fully steady; a deck choice and prime 115 lb. fed wooled lambs 24.75; three decks choice and prime 115 lb. 23.75; and a short deck 125 lb. 23.00; wooled slaughter ewes 6.50-9.00.

Cotton Dips Near Close

NEW YORK, March 25 (AP)—Cotton futures closed 30 to 60 cents a bale lower in slow trading. The market was irregular in early dealings. Nearby months sagged on hedging and liquidating. New crop months were relatively steady. Later the entire market displayed easing tendencies as light hedging and liquidation met an indifferent demand for contracts.

	Open	High	Low	Close	Net Chg.
May	33.85	33.87	33.67	33.68	— 11
July	34.06	34.06	33.91	33.92	— 12
Oct.	34.14	34.14	34.00	34.00	— 9
Dec.	34.22	34.22	34.10	34.11	— 6
March	34.22	34.22	34.13	34.12n	— 8
May	34.35	34.35	34.22	34.22	— 9
July	34.00	34.00	33.93	33.85b	— 10

Middling spot 34.35n off 10.
n—Nominal; b—Bid.

New Orleans Cotton

NEW ORLEANS, March 25 (AP).—Cotton futures advanced early here Friday, but reacted downward later under weekend long liquidation and a small amount of hedge selling. Closing prices were steady 15 cents to 45 cents a bale lower.

	Open	High	Low	Close	
May	33.82	33.82	33.63	33.65	—9
July	34.03	34.03	33.89	33.90	—7
October	34.09	34.09	33.99	34.02	—4
December	34.15	34.18	34.11	34.12b	—6
March	34.27b	....	....	34.23b	—3
May	34.32	34.32	34.26	34.25b	—5
July	33.93	33.93	33.90	33.86b	—6

bBid.
Middling spot, 33.75.

Atlanta Spot Cotton

Report by Atlanta Cotton Exchange in cooperation with the U.S.D.A. Quotations are for mixed lots, equal to official standards, uncompressed, in warehouse, basis middling 15-16" 34.10c per pound (down 10 from the previous close). This is 40 on New York May futures, rounded to nearest five points, which closed Friday at 33.68. Number of bales purchased, 759.

Prices in Cents Per Pound

GRADE AND COLOR	⅞ inch	15-16 inch	1 inch	1 1-32 inch	1 1-16 inch
WHITE					
Gd. mid.	32.55	34.60	36.15	36.95	37.80
St. mid.	32.35	34.40	35.95	36.75	37.60
Middling	32.00	34.10	35.20	36.00	36.85
St.l.mid.	30.85	32.60	33.70	34.25	34.85
Lw. mid.	29.60	30.60	32.10	32.25	32.35
St.gd.or.	28.10	29.10	30.35	30.35	30.35
Gd. ord.	26.60	27.60	29.35	29.35	29.35
SPOTTED					
Gd. mid.	30.85	32.60	34.00	34.50	35.05
St. mid.	30.60	32.35	33.95	34.45	34.80
Middling	30.10	31.10	33.10	3.360	33.80
St.l.mid.	28.60	29.60	31.35	31.35	31.35
Lw. mid.	27.10	28.20	29.60	29.60	29.60

Over-the-Counter Securities

The following bid and asked prices are obtained from the National Association of Securities Dealers, Inc., but are unofficial. They do not represent actual transactions. They are intended as a guide to the approximate range within which these securities could have been sold (indicated by the "bid") or bought (indicated by the "asked") at the time of compilation.

	Bid	Asked
Alabama Power Co $4.20 pf	100	103
Alabama Power Co $4.60 pf	105	108
Allen R C Bus Mach	14⅛	15⅜
American Express	23⅞	25⅜
Atlanta Gas Light pf	103	106
Atlanta Gas Light com	24¾	26⅛
Atlanta Paper pf	24	
Atlanta Paper com	6	7
Atlantic Co deb 5s 1980	86½	90½
Atlantic Co com	6⅝	7½
Atlantic Steel com	23⅞	25⅛
Atlas Finance pf	24¾	
Atlas Finance com	10¾	12¼
Auto Soler Co	2	2¾
Bank of Georgia	30	
Bates Mfg Co	11¼	12¾
Berkshire Fine Spinning	14½	15¾
Bibb Mfg Co	33¼	35¼
Black, Sivalls & Bryson	21¾	23¼
Botany Mills	2⅛	2⅞
Brunner Mfg Co	5¼	6¼
Butler's Inc com	6¾	8
Chattanooga Gas Co	5¾	6⅝
Chemical Enterprises com	10¾	11⅞
Claussen's Bakeries	10⅞	12¼
Citizens & Southern Natl Bk	42½	44½
xCoastal States Life Ins	200	
Coca-Cola of St Louis	22	24
Collver Insulated Wire	33	35
Colonial Stores com	50¼	53¼
Colorado Interstate	63¼	66¼
Colorado Oil & Gas Corp	15	16¼
Columbia Baking com	36	
Columbia Baking pf	30¼	32¼
Cone Mills pf	19¼	20¾
Continental Gin com	52¼	55¼
Copeland Refrigeration	15⅝	16⅞
Dan River Mills	27¼	28⅞
Delta Airlines	34	36
Do cv deb 5¼s 1973	108	113
Dixie Life Ins Co	40	
East Tennessee Nat Gas	9¾	10⅝
Farrington Mfg Co	15	17
First Natl Bank of Atlanta	38¼	40½
First RR & Banking com	6	7
First RR&Bk 5% Bond	95	101
Foremost Dairies com	16⅛	18
Fulton Bag & Ctn Mills	13	15
Fulton Investment Co	8⅞	9⅞
Fulton National Bank	35¾	37¾
General Controls	24⅛	26⅛
General Gas	20¾	21⅞
General Life Insurance	65	
Genuine Parts	18¼	
Ga Continental Tel pf	22¼	
Georgia Marble Co	52	
Ga Life & Health Ins Co	40	
Georgia Power Co $4.60 pf	99¼	100¾
Giant Portland Cement	20⅞	22⅜
Gordon Foods	7	8⅛
Grinnel Corp com	104	109
Gulf Interstate Gas	12¾	14
Gulf Life Ins Co	23¼	25¼
Haverty Furniture Co	19¼	20¾
Intermountain Telephone Co	14¾	16
International Cellucotton	45½	47½
Jefferson Std Life Ins	81¼	87½
Kaiser Steel com	16⅜	17⅜
Kaiser Steel pf	22¼	23¾
Kellogg Co	31¾	33¼
H W Lay 5.20% pf	24	
Leon Land & Cattle	7⅛	1⅞
Liberty Loan "A"	24⅛	26
Life & Casualty Ins	31¼	33
Life Ins Investors	15	17
Lone Star Steel	6⅞	7⅞
Ludman Corp	5⅜	6⅜
Do deb 6s 1968	101	108
Minerals & Chemicals	22⅝	24⅛
Minute Maid	11	12⅛
Mississippi Shipping	16¾	18⅛
Mississippi Valley Gas	21¾	23¼
Missouri Ins Co	20⅛	22⅛
Mobile Gas Service Co	19¾	21⅛
Moore-Handley Hdwr com	6⅜	7⅜
National Food Products	49½	53
National Life & Accident	82⅛	86
National Mfg & Strs $2 pf	29	
One Hour Valet	5⅛	6⅛
Pacific Pow & Lt com	25	27
Pecos Exploration Corp	7⅛	1⅝
Peoples Bank	22	
Piedmont Life Insurance	57	
Piedmont Nat Gas	13¾	14⅞
Progressive Fire Ins	21	25
Progressive Life Ins	54	
Rich's Inc	34	36
River Brand Rice	21¼	23¼
Rockwell Mfg Co	34	36
Royal Dutch Pet (Am Shs)	51½	54
Saco Lowell	19¾	21¼
Savannah Sug Ref com	62¼	65½
SeaPak Corp	7	8
South Atlantic Gas pf	98	
South Atlantic Gas com	12¾	14
Southeastern Telephone	13	14½
Sou Advance Bag & Paper	38¼	40½
Southern Airways	4	4¾
Southern Life Insurance	90	
Southern Spring Bed	57	60
Sterling Discount	8½	9¾
Sutton O A	11¾	13
Tampa Marine Co	3½	4¼
Tenn Gas Transmission	33⅞	35⅜
Temco Aircraft	16⅞	18⅛
Tenn Natural Gas	7⅝	8⅜
Texas Eastern Trans com	26⅛	27⅞
Thomaston Mills	21⅛	23⅛
Trade Winds	4½	5½
Trans-Cont Bus System	4¾	5⅛
Trans-Contl Gas Pipeline	28⅛	29⅞
Trust Company of Georgia	710	750
United Piece Dye Works	2⅝	3⅛
West Point Mfg Co	18¼	20¼
Western Kentucky Gas Co	13¼	14⅝

x—Ex-Dividend.

Coffee Futures

NEW YORK, March 25 (AP) — Santos coffee futures were irregular today. There were 49 March transferable notices issued at New York and they were reported promptly stopped. The green coffee market was steady.

Spot Santos No. 4 ex-dock closed at 58.25-50a. Cost and freight offerings include Santos Bourbons 3s at 56.25-57.00n and 5s 55.25-56.00n.

Santos No. 4 "S" futures closed 4 higher to 10 lower. Sales 205 contracts.

	High	Low	Close
May	53.70	52.80	52.95
July	46.65	45.85	46.20
September	42.55	41.90	42.15
December	40.70	40.20	40.34a
March	39.10	38.60	38.70a

Santos "U" futures closed quiet, no sales.
a-Asked; n-Nominal.

Cottonseed Meal

MEMPHIS, Tenn., March 25 (AP)—Cottonseed meal, bulk, future quotations, prime 41 per cent protein basis.

	March 25	Prev. Close
May	54.50-55.50	54.50-55.25
July	54.75-55.75	54.50-55.75
October	55.25-56.25	55.25-56.25
December	55.00-56.25	54.75-56.25
January	55.25-56.25	55.25-56.25

COMPLETE BOOKKEEPING AND TAX SERVICE
Office Open Until 8 P.M.
A. L. BLOEMER
323 Mtg. Guarantee Bldg. MAin 8154

John W. Dent Now Heads Ga. Marble

John W. Dent of Cartersville, vice president of the Georgia Marble Co. since 1947, has been elected to succeed James R. Cowan as president of the firm.

It was also announced Friday that Cowan, chief executive officer of Georgia Marble since 1941, has been elevated to the position of board chairman.

The company also named two new directors: Frank C. Owens of Atlanta, president of Draper-Owens Co., realtors, and Mrs. Margaret Tate Benton of Monticello.

Called the world's largest stone-producing company (its business volume amounts to $10 million a year), Georgia Marble has just renewed its lease on the S. C Tate Estate properties in and near Tate.

The renewed lease will run until 1984, 100 years from the date of the original lease with the Tate family.

The company maintains two Atlanta offices, and its stock is largely owned and controlled here.

It has plants in Tate, Nelson, Marble Hill and Whitestone; Knoxville, Tenn.; St. Genevieve, Mo.; Russellville, Ala., and Rutland, Vt.

Associated Press Wirephoto

LOCKED IN COMBAT—RAVENNA, Ohio, March 25—These buck deer, their hides wet and torn from combat, stand helpless after a charge locked their antlers together. A guard at the Ravenna Arsenal Ground sawed off part of an antler to free them. Some 700 deer roam the 22,000-acre arsenal grounds.

Jarrell Buys 2 Stores in Manhattan

An Atlanta clothing firm has bought two New York stores—one on Fifth Avenue and the other on Broadway—which it will operate under its own name, John Jarrell, Inc.

John Jarrell, who heads the company, said here Friday the New York stores formerly were owned by A. G. Spalding and Bros., sporting goods manufacturers.

Jarrell has been operating the clothing operations of the Fifth Avenue store for several years.

Formerly associated with the sporting goods firm himself, Jarrell took over his present Atlanta store at 84 Broad St., NW, from Spalding in 1939.

He also operates the University Shop in Athens and the men's clothing department of J. P. Allen's here.

The New York stores will handle the same lines of merchandise as the Atlanta outlet, sporting goods and equipment and men's clothing and furnishings.

They will also continue to feature goods made by Spalding, which is getting out of the retail business altogether. Jarrell said the combined business of the Manhattan outlets has been running around $1 million a year.

THEY'LL DO IT EVERY TIME — By HATLO

Investment Companies

NEW YORK, March 25 (AP)—

	Bid	Asked
Affiliated Fd	5.93	6.41
Am Bus Shrs	4.18	4.46
Atom Dev Mut	14.08	15.35
Bond Inv Tr Am	22.52	24.22
Boston Fund	30.36	32.82
Broad St Inv	20.37	22.02
Bullock Fund	11.26	12.34
Canada Gen Fd	9.92	10.72
Canadian Fd	15.35	16.61
Century Shrs Tr	24.91	26.93
Chemical Fd	27.94	30.21
Colonial Fd	18.53	20.11
Comwlth Invest	8.71	9.47
Concord Fd	17.03	18.41
Delaware Fund	21.45	23.59
Divers Grth Stk	10.86	11.90
Divers Invest Fd	9.05	9.92
Dividend Shrs	2.44	2.68
Eat & How Bal	20.02	21.40
Eat & How Stk	17.92	19.16
Fidelity Fund	26.50	28.65
Founders Mut Fd	12.38	13.46
Frank Cus Pf Ser	7.66	8.39
Fundamental Inv	14.04	15.39
Gas Indust Fd	24.20	26.45
Group Sec Auto	8.93	9.79
Group Sec Aviat	11.36	12.44
Group Sec Cap Grth	9.74	10.67
Group Sec Chem	11.25	12.32
Group Sec Com Stk	11.97	13.11
Group Sec Fully Adm	9.66	10.58
Group Sec Gen Bd	9.37	10.27
Group Sec Ind Mch	13.54	14.82
Group Sec Inst Bd	9.30	9.69
Group Sec Merch	10.58	11.59
Group Sec Petrol	9.67	10.59
Group Sec RR Bd	3.12	3.42
Group Sec RR Equip	5.68	6.23
Group Sec RR Stk	11.24	12.31
Group Sec Steel	12.89	14.11
Group Sec Tob	3.88	4.27
Growth Indus	38.92	40.09
Haydock Fund	24.53	24.53
Income Fd Bost	8.99	9.83
Incorp Investors	16.31	17.63
Investment Co Am	8.59	9.36
Invest Tr Bost	18.22	19.91
Johnston Mut	19.39	19.79
Keystone Cust B 1	26.92	28.09
Keystone Cust B 2	26.05	28.42
Keystone Cust B 3	19.85	21.66
Keystone Cust B 4	11.50	12.55
Keystone Cust K 1	19.64	21.43
Keystone Cust K 2	11.45	12.49
Keystone Cust S 1	15.73	17.17
Keystone Cust S 2	12.15	13.26
Life Ins Invest	15.50	16.25
Manag Fd: Petrol	5.83	6.42
Manag Fd: Spl Inv	3.11	4.43
Manag Fd: Steel	8.48	9.28
Manhat Bond Fd	8.48	9.29
Mass Invest Tr	29.22	31.59
Mass Inv Grth Stk	26.62	28.78
Mass Life Fd	35.77	38.67
Mutual Invest	9.56	10.50
Nation W Bal Fd	18.57	20.09
Natl Investors	17.18	18.57
N Sec Ser-Bal	11.19	12.23
N Sec Ser-Bond	7.52	8.22
N Sec Ser-Income	6.25	6.83
Nat Res Fd	5.58	6.12
Pine St Fd	20.61	21.03
Sharehldrs Tr	11.64	12.58
Stein R & F Fd	29.36	29.36
Telev Elect Fd	11.40	12.43
Templeton Can	20.00	21.50
Texas Fd	7.28	7.96
Unit Accum Fd	9.82	10.67
Value Line Income	6.01	6.57
Wellington Fd	25.14	27.40

Quotations furnished by National Association of Securities Dealers, Inc., which states they do not necessarily reflect actual transactions or firm bids or offers but should indicate approximate prices, and unless otherwise indicated, are as quoted by the sponsors or issuers.

Earnings

NEW YORK, March 25 (AP)—Otis Elevator Co. reported 1954 earnings of $9,622,844, equal to $4.81 per common share compared with $8,652,974 or $4.33 a share in 1953.

The company said a change in accounting resulted in an increase of $550,227 in the 1954 net. If this change had been made in 1953, earning for that year would have been increased $463,254.

American Gas & Electric Co. for 12 months ended Dec. 31:

	1954	1953
Net inc.	$32,359,224.00	$30,950,456.00
A share	2.25	2.49

British American Oil Co. for 12 months ended Dec. 31:

Net inc.	$18,159,114.00	$19,735,437.00
A share	2.16	2.40
No. shares	8,412,363	8,208,118

Remington Arms Co. for 12 months ended Dec. 31:

Net income	$7,476,951.00	$6,019,095.00
A share	.98	.78

Republic Aviation Corp. for year ended Dec. 31:

Net income	$8,967,523.00	$8,314,301.00
A share	6.71	6.83
Sales	323,456,601	411,801,885
Shares	1,338,194	1,216,540

Federal-Mogul Corp. for year ended Dec. 31:

Net income	$3,436,000.00	$2,748,000.00
A share	3.67	3.21
Sales	36,677,000	35,152,000

Combustion Engineering, Inc. for year ended Dec. 31:

Net income	$6,611,000.00	$7,361,000.00
A share	6.34	7.06

Sterling Drug, Inc. for year ended Dec. 31:

Net inc.	$13,125,338.00	$11,560,069.00
A share	3.32	2.91
Sales	164,264,262	161,706,271

Crane Co. for 12 months ended Dec. 31:

Net income	$5,807,906.00	$8,703,262.00
A share	2.25	3.47

Consolidated Mining & Smelting Co. of Canada, Ltd. for year ended Dec. 31:

Net inc.	$24,569,964.00	$20,091,125.00
A share	1.50	1.23

Blaw-Knox Co. of Pittsburgh, for the year ended Dec. 31, 1954:

Net profit	$4,124,137.00	$4,137,528.00
A share	2.67	2.86

National Steel Corp. for the 12 months ended Dec. 31:

Net earnings	$30,334,871.00	$49,174,080.00
A share	4.12	6.68
Sales	484,058,380	634,178,060

Dry Goods

NEW YORK, March 25 (AP)—Slow trading prevailed in the cotton goods market Friday, with the price situation showing practically no change. The popular 80 square print cloth sold at 18½ cents a yard in resale and ¼ cent higher at the mill level. Converters appeared content to buy on a day-to-day basis, simply to fill their stock position.

Wool goods fall order was light. Some mills indicated that they will not take action on an increase in fall worsted prices until after the wholesale clothing openings next month.

In rayon goods some reselling of filament fabrics was noted.

Lemnitzer to Far East

WASHINGTON, March 25 (AP)—The Senate today confirmed the nomination of Lt. Gen. Lyman Louis Lemnitzer to be commanding general of Army forces in the Far East and the Eighth Army with the rank of full general.

HIDES

	High	Low	Close
April	12.80	12.65	12.69
July	13.46	13.32	13.36
October	14.07	13.97	13.96b

Sales, 81 contracts.

American Stocks

NEW YORK, March 25 (AP)

	Sales 100s	Close	Net Chg.
AcmeAlum	4	8	−¼
AeroSup	5	5⅛	−⅛
Ainsworth	2	10⅝	+⅛
AlaGas	10	31½	−¼
AlaPwpf	.25	100¼	+½
AlaskaAirl	6	6	
AmMarac	65	9¼	+⅛
AmRepub	14	71¾	+¼
AmSeal	1.50	16	−⅜
AnaconLd	63	3⅛	+⅛
AngLauA	215	11½	+½
ArgusCam	16	26⅛	+⅞
ArkFOil	12	34½	−⅝
ArkLaGas	13	15⅞	+⅛
ArmstRubA	2	26⅞	+¼
AroEquip	8	24¼	−¼
AtlasCpwt	40	22	
AtlasPlyw	7	11⅝	
BaileySel	42	8½	−⅛
BaldSec	4	3⅞	
BariumStl	32	5¾	+⅛
BeckmanInst	6	22⅝	
BrazTrac	45	8⅞	−⅛
BrAmOil	6	27¼	−⅛
BrownCo	12	15⅛	
BrownFDis	4	16⅜	−⅜
BrownRub	7	14⅝	−¼
BuckeyePL	2	23¾	−¼
BunkHill	15	18½	−¼
BurmaMines	34	⅝	−⅛
BurryBis	25	4⅝	+⅛
C&CSuper	44	1⅞	−⅛
Calg&Ed	14	16⅛	+⅛
CalElPw	20	12½	
CalvO&G	17	5⅝	−⅛
CanSoPet	19	2⅞	
CdnAtlOil	16	6¼	
CansoNatGas	32	1⅞	+⅛
CansoOilProd	5	4⅞	
CapTrans	3	10⅝	
Catalin	24	6⅝	−⅛
CenExplor	222	6⅞	+⅛
CessnaAir	12	17⅞	+⅛
ChiefCMng	11	1⅛	
ClarostMf	45	7¼	+¼
ClaudeNe	39	7⅞	
CoastCOils	153	2¼	
ColonialAirl	61	20	+½
ConGasUt	7	14¼	+⅛
ConMng	25	30¾	−⅜
ConRoyal	2	14⅛	−¼
ContFdy	34	44¾	+⅜
CoroInc	3	15½	−⅛
CreolePet	4	136⅛	+⅛
CrownCPet	3	14⅝	−⅛
CrownDrug	2	2½	
CubAtlSug	30	11⅞	−¼
DetGravI	10	3⅛	−¼
DevonLOils	39	1⅝	+⅛
DomeExpl	2	5½	+¼
DomestFin	4	8¾	+⅛
DomStl&C	1	16¾	+⅛
DuMontA	4	15⅛	
Duralov	14	4½	
DuvalSul	3	27½	+¼
EastG&F	16	10⅝	
EasyWshB	7	14⅞	−¼
ElBond&S	20	28⅜	+⅛
EquityCp	85	4¾	
EurekaCp	196	1¼	+⅛
FairchCam	9	33½	−⅜
FargoOils	170	2½	−¼
FederalPet	13	4¼	−¼
FlyingTiger	28	6⅝	+¼
FordFran	129	2⅞	+⅛
FordLtd	20	10⅞	
Fuller.GA	7	14⅝	+⅛
GenAccept	9	15	+¼
GenPlywood	4	4⅞	
GiantYel	2	7¼	
GlenAldCoal	78	16⅜	−¼
GlenDisB	2	11⅞	−⅛
GoldfieldCon	16	1⅜	
GrayMfg	10	14¼	+¼
GtLakO&C	29	3⅛	
HavLitho	1	2⅞	
Hazeltine	6	51⅞	+¼
HeclaMin	3	13⅞	−¼
HollGold	17	17⅛	
HumbleO	7	90⅜	−⅛
IllZinc	12.00	28	+¼
ImpOil	18	37	−⅝
InsNAm	2.00	112½	+1
IntCigM	.50	23	+1¾
IntPetrol	35	27⅝	−¼
InvesRoy	10	2⅞	
JupiterOils	24	2¼	−⅛
KaiserMot	93	3⅜	+⅛
KingsCLt	2	15¼	+⅝
KingstPd	11	4⅛	+⅛
KirkLkG	6	⅝	+⅛
KroppF	16	4⅛	+⅛
KroyOils	4	1¼	−⅛
LakeShM	5	5⅞	
LakeyFd	6	7⅞	−⅛
LaLand	9	76½	−½
MangelStr	2	22	+¼
McDonAirc	18	37¾	+⅛
McWillD	17	12½	−¼
MeadJohn	6	23½	+¼
Menasco	9	5⅞	−⅛
MerrillPet	205	9½	+¾
MesabiIron	6	37½	−½
MidStPet	21	15⅝	
Mid-WRef	17	4⅛	
Molybden	64	58⅜	−1½
NatAlfDeh	5	23½	
NatBellH	24	3¼	
NatFuelG	16	20⅞	+¼
NatPet	3	2	
NatPresInd	34	10¾	−¼
NatRad	3	17½	−⅜
NatRubM	3	19⅝	−⅛
NatUnElec	3	3⅛	
NBritDOil	37	2⅝	−¼
NJZinc	13	44½	+⅜
NMex&Ar	4	21⅞	−¼
NewPkMng	9	3⅜	−⅛
NilesBem	34	39⅞	−⅜
NoCdnOils	75	5⅜	−⅛
NoeastAirl	37	8⅛	+⅛
OlympR	3	5¼	−¼
PacPetLtd	30	10⅝	−⅛
PancoastPet	23	1¾	
PantepOil	28	6½	
Patican	50	7	+⅛
Pennroad	20	17¾	+⅛
Pepperell	4	70	+1¼
Pioneer	4	2⅛	+⅛
PiperAirc	4	7	
PitMetallu	12	24⅜	−⅜
PolarisMn	12	3⅞	+¼
Powdr&Al	3	7½	
PressMet	63	15¾	+½
ProdCorp	13	2⅛	+⅛
RichmRad	121	7⅜	+⅝
RioGrVG	3	3⅛	
RomeCbl	13	23	+⅝
RooseveltF	1	30½	+1¼
RotaryElS	1	58	−½
RoyalOil	10	12	
RyanAero	28	18⅝	+¼
Ryer&Hay	3	7	−⅛
StLawrCp	6	67⅞	+¼
SapphPet	48	4⅛	+⅛
SavoyOil	2	7⅜	+⅛
ScullinStl	8	24¼	−⅝
ScurryOils	2	2⅛	−⅛
SentinelRad	2	4⅞	+⅛
ShatDenn	14	10	−⅛
SherwWm	3	103	−1¾
SingerMf	18	40⅛	−⅜
Sonotone	45	6¼	
SoPennOil	4	34½	+⅛
StdPack	21	30	+⅜
StdPw&Lt	9	17	−⅛
StdThom	6	7⅜	
StarrettCp	11	3⅞	+⅛
SterlAlPd	3	14½	+⅛
SterlInc	8	4	−⅛
SupTool	5	4⅝	
TampaEl	1	27	
Technico	12	15½	+⅛
ThiokolCh	35	20⅝	+⅛
TransEm	24	1⅞	−⅛
TriContwt	114	12¼	+⅛
UnexcellCh	1	5	−¼
UnGCan	2	42¼	+⅛
UnitAircPd	6	8⅜	−⅛
UnitShoe	18	53¼	+¼
USFoilB	21	127	
US&IntSec	17	16¼	
USRadiator	17	16¼	
UtahIdSug	2	3⅜	+⅛
VenezSyn	9	5½	
VenezPet	67	33⅞	+1⅛
WalthamWat	47	2⅛	
Webb&Knapp	289	2½	+⅛
WoodleyPet	41	67¼	+5¼
WrightH	16	2¼	−⅛

NEW YORK, March 25 (AP)—Approximate final total American Exchange stock sales today, 970,000 shares; total sales year ago, 480,460 shares. Approximate final total American Exchange bond sales today, $220,000; total sales year ago, $48,000.

New York Bonds

NEW YORK, March 25 (AP)—Over-the-counter U.S. Government Treasury Bonds:

			Bid	Asked	Net Change	Yield
T-2¼s	62-59	Dec.	98.12	98.16	No	2.46
T-2½s	69-64	Dec.	97.14	97.18	−.4	2.68
T-2½s	72-67	Dec.	97.10	97.14	−.2	2.68

NEW YORK, March 25 (AP)

	Close	Net Chg.
NEW YORK CITY BONDS		
3s80	105½	+¼
CORPORATION BONDS		
AlliedChm3½s78	105	−¼
Am&FP5s2030	88½	−½
Do4.80s87	78½	−1
AmT&T3⅞s65	145¼	+1
Do3¼s84	102½	−⅛
Do2⅞s87	94¾	+¼
Do2¾s71	97	
Do2¾s75	95	
Do2¾s80	93⅝	+¼
AmTobacco3s62	101¼	−¼
Do3s69	99⅝	−⅜
Armour&Co5s84	82⅝	+⅜
AssocInv3⅞s62	102½	+1
Atchison4s95	120¾	+⅜
B&O6s95J	106½	+½
Do5s75B	105⅜	
Do5s95G	102½	+¼
Do5s96M	100	
Do5s2000K	102¼	
Do4½s2010f	88¾	−⅛
B&OWV4s80	102¾	−¼
B&OSW5s80	102½	+½
Bos&Me5s67	81⅝	+⅜
Bos&Me4½s70f	68½	−⅛
Do4s60	78	−⅞
BufR&P57st	94⅛	
CanSouthern5s62	106⅛	+1
CanNatRy4½s57	107¼	−⅛
CanPac4sperp	105¼	−⅛
CenGa4s95	96⅝	
CenRRNJ3¼s87	60	−½
Ches&O3½s96D	100⅜	+⅛
Do3⅞s96E	101½	+¼
ChiB&Q4s58	104¾	−⅜
Chi&EIllinc97f	119	+2¼
Do4s2054	81¼	+1½
ChiGW4½s2038f	81½	+1
CMSP&Pac4½s2019	85⅞	+⅜
Do4½s2044	72¼	−¼
Chi&NW4½s99	58	+⅛
ChiRI&P2⅞s80	95	+2
ChiUnSta3⅛s63	100⅝	
CITFin2⅝s59	99½	+⅛
CCC&SL4½s77	85¼	−⅜
Do4s93	88	+½
ClevElIll3s70	102¼	
ColumGas3½s64	123⅞	−¼
Do3½s79	104½	+½
Do3⅜s77	101⅜	+¼
Col&SoOhEl3¼s70	101¼	
ComwEd3s77	99½	
Do2¾s2001	81½	+¼
ConEdis3½s83	104¾	−1
Do3⅜s82	103	−¼
Do3¼s81	102¼	−⅝
Do3s63	57⅞	
Do2¾s72	96½	
Do2¾s82	94⅞	
ConNatG3¼s76	102	+⅜
ConRRCuba3s2001f	14¾	−⅜
ConsumPk2s75	97⅞	
CubaNo4s70f	35⅛	+1
CubaRR4sA70f	28	+⅛
DaytonP&L2¾s75	96½	
Deere2⅝s65	98½	−¼
DelL&W5s73	101¾	+⅜
D&RGW4½s2018	101¼	+½
Do3s-4s93	104	
DetEdis3¼s69	137	+1
Do3s70	101⅝	−½
DowChm3s82	112½	+1
Erie4½s2015	80¼	+½
Firestone3¼s77	102¼	+¼
Do3s61	100¾	
FlaECst5s74f	130	
GenMotAcc4s58	102½	
Do3⅞s61	102⅝	
GenMotCp3¼s79	103	
Goodrich2¾s65	99¾	−½
GrandUn3½s69	127¼	−¼
GrnBay&WdebBf	19	+⅜
GulfM&O2044B	87⅞	
HudCoal5s62	103	
Hud&Mrfg5s57	52¼	
Doinc5s57f	29	
IllBellTel2¾s81	94¼	−⅝
InlStl3¼s72	134¼	−1¾
IntGtNat6s52xf	111	+½
Do1st6s52xf	127	+¾
Koppers3s64	101	−½
LehVal4½s74	93	+¼
Lou&N3⅜s2003	100½	−¼
MichConG3⅞s67	102	−1½
Do3½s69	105¼	−½
MSPSSM4½s71	91	−½
Dogm4s91f	67½	+1
MoKanT4s90	98	−½
MoPac5½s49xf	128¼	+⅞
Do5s65f	94	−½
Do5s77f	93¾	+⅛
Do5s78f	96⅛	+⅛
Do5s80f	96	
Do5s81f	94	+⅜
Do4s75f	127⅛	+½
Mor&Es3¼s2000	73	
NatDairy3¼s76	101⅝	−½
Do2¾s70	98	
NatStl3¼s82	101	+⅜
NOrlTM5½s54xf	101⅝	
NYCen5s2013	90	−¼
Do4½s2013	83½	
Do4s98	75⅝	−⅛
NYCenHR3½s97	80	
NYCenLS3½s98	69⅛	−⅜
NY&Har4s2043B	94	−½
NYLack&W4s73	90¾	
NYNHH4½s2022f	75¼	+½
Do4s2007	81½	−¼
NYO&W4s55f	2⅞	−¼
Do4s92f	5⅞	
NY&Put4s93	73¼	+¼
NYS&W4½s2019f	65	
NiaMPw3¼s83	103	+⅜
NorPac4½s2047	107½	+1
OrWashRRN3s60	100⅞	+⅜
PacG&E3⅜s85	102⅞	−¼
Do3½s84W	99⅝	
Do3½s84X	99⅛	−⅝
Do3s74	98¾	−¼
Do2⅞s76	97¼	
PacT&T3¼s78	102¾	+½
Do3¼s87	100	+1
PenRR4½s65	106⅛	
Do4¼s81	101⅜	−⅜
Do4¼s84	101	
PhilR&W4½s77	105½	+¾
PhilEl2¾s67	99	
Do2¾s71	97	
Do2¾s74	96¼	
PhillipsP3.70s83	120	+½
PillsMills3¼s72	103	+1¼
PCC&SL5s70	108⅜	+⅜
PubSEG3¼s68	101½	−3¼
Do3s63	101	+¼
ReynTob3s73	99⅞	−⅜
StLSF4½s2022f	97	+¼
Do4s97	104¼	
ScottPap3s77	208½	+2½
ShellUn2½s71	94⅛	
Sinclair3¼s83	125¼	+1¾
SocVac2½s76	93⅛	+⅛
SoNatGas4½s73	121½	+1¼
SoPac4½s69	107⅛	+¼
Do4½s81	106	−⅛
DoOr4½s77	106⅜	
Do2⅞s61	97	
SouthRy6½s56	103⅛	
Do6s56	103	
Do4s56	101	
StdOInd3⅛s82	113¼	+½
StdONJ2¾s74	97¾	
SunrayOil2⅞s66	95	
TexCorp3s65	102¼	−¼
Tex&PMPT3⅞s74	99¾	−¼
ThirdAv5s60f	42¼	+½
Do4s60f	73	+⅜
UnElMo3⅜s71	103	−¾
Do3¼s82	102½	−1½
UnOilCal3s75	105½	+¼
Do2¾s70	97¾	+1¼
Va&Sw5s58	103⅛	−⅛
VirgRy3s95	94¾	+½
Wabash4s81	86	
Walwth3¼s76	83	+1
WShore4s2361	72	−⅜
Do4s2361reg	69½	
WestPac5s84	105	+1½
WestUn5s60	105¼	−⅛
WisCen4½s2029	82	
FOREIGN BONDS		
Austral3s69	100⅝	
Do3¼s66	98¼	+¼
Do3½s67	98	−⅛
Do3¼s56	100¼	
Do3¼s57	100⅛	−⅛
Belgium4s64	103⅛	
Brazil8s41st	66	
Do6½s26-57st	64⅝	+⅛
Do6½s27-57st	64⅝	+⅛
Do3⅜s81	80	
Canada2¾s74	98½	+¼
Do2¾s75	98¾	+⅜
Chile6s60f	69⅛	+⅛
Doas6sSep61f	40¼	+¼
Do3s93	40⅛	
Colom3s70	64⅛	−⅜
Copen5s52xf	101	+⅝
Cuba4½s77	112⅞	
Denmark4½s62	102½	+⅜
German7s49xf	105¼	+¼
Do5½s65f	95¾	+1¼
GerGenEl6s48xf	135⅛	+⅛
Germany5½s69	82	+1½
Do5s80	75	+½
Do3s72Oct	54⅝	+1⅜
Do3s72Dec	54¾	+1⅛
Greek7s64f	29	
Do6s68f	27	
Helsingfors6½s60	100	+2
ItalRep3s77	61¾	−⅝
Japan5½s75st	85½	
OrientD6s63st	81½	−1¼
PortoAl8s61st	40½	−½
Do7½s66st	40½	
RiodeJ8s46st	41	+⅜
SerbsCS8s62f	21	
Do7s62f	21	+1
TokioC5½s71st	74½	+⅞

NEW YORK, March 25 (AP)—Approximate final total New York bond sales today, $3,760,000; previous day, $3,160,000; week ago, $2,658,000; month ago, $3,642,900; year ago, $3,249,900; two years ago, $2,734,000; Jan. 1 to date, $251,002,900; 1954 to date, $232,188,900; 1953 to date, $207,762,140.

Illinois High Court Studying Ward Case

SPRINGFIELD, Ill., March 25 (AP)—The Illinois Supreme Court today took under advisement a case involving the attempt of Louis E. Wolfson to gain control of Montgomery Ward & Co.

Chief Justice George Bristow announced at the close of oral arguments the court will meet again April 13 to consider the case and hopes to have an opinion shortly after that date.

Ward has appealed a lower court decision holding unconstitutional the legal foundation for the mail order firm's staggered system of electing directors.

Wolfson, 43-year-old New York and Florida financier, contends a full set of nine directors should be elected at Ward's next annual meeting April 22. Under the Ward system, only three directors are elected each time.

Dividends

	Rate	Stock of Record	Pay.
Irregular			
Black St & Gorh H	25c	4-11	5- 2
NY City Omnibus	50c	4- 4	4-11
Increased			
Argus Cameras	25c	4- 4	4-15
Diamond Match	66⅔c	4- 7	5- 2
Initial			
Briggs Mfg new	35c	4- 5	4-15
Regular			
Am Distill Q	50c	4-19	4-29
Amer Home Prod M	20c	4- 4	5- 2
Atlan City El 4% pf Q	$1.00	4- 7	5- 2
Austin Nichols pr pf Q	30c	4-20	5- 1
Baldwin Lima Ham Q	20c	4- 7	4-30
Baldwin Rub Q	25c	4-15	4-27
Bliss EW Q	40c	4- 8	5- 2
Brookline Trust Q	$1.00	3-28	4- 1
Buckeye Stl Cast	25c	4-15	5- 1
Buckeye Stl Cast pf Q	$1.50	4-15	5- 1
Cdn Fairb Morse pf Q	$1.50	3-31	4-15
Cohen Dan Q	25c	3-28	4- 1
Corn Prod Refin Q	90c	4- 1	4-25
Corn Prod Ref pf Q	$1.75	4- 1	4-15
Creamery Package Q	40c	3-31	4-11
Diamond Match pf Q	37½c	4- 7	5- 2
Dodge Mfg Q	37½c	5- 2	5-16
Domin Fabrics Ltd	10c	4-15	5- 2
D FabricsLtd2nd pf Q	37½c	4-15	5- 2
Froedtert Corp Q	25c	4-15	4-29
Illinois Brick Q	20c	4-15	5- 2
Hoe R & Co Q	12½c	3-31	4-15
Hoe R & Co A Q	25c	3-31	4-15
Ill Power Q	55c	4-11	5- 2
Ill Pow 4.70% pf Q	58¾c	4-11	5- 2
Ill Pow 4.42% pf Q	55¼c	4-11	5- 2
Ill Pow 4.26% pf Q	53¼c	4-11	5- 2
Ill Pow 4.20% pf Q	52½c	4-11	5- 2
Ill Pow 4.08% pf Q	51c	4-11	5- 2
Kan City Struct Stl	25c	3-28	4- 7
Miss Val Barge L Q	20c	3-31	4-15
Nat Casket Co	65c	4-21	5-14
Nat Mfr & Str Q	25c	3-31	4-15
Otis Elevator Q	62½c	4- 1	4-29
Parke Davis & Co Q	35c	4- 8	4-29
Penn Pw 4.24% pf Q	$1.06	5-13	6- 1
P Pow 4.25% pf Q	$1.06¼	4-15	5- 2
Penin Tel Q	45c	6-10	7- 1
Penin Tel 1.32% pf Q	33c	7-25	8-15
Penin Tel $1.30 pf Q	32½c	7-25	8-15
Penin Tel $1 pf Q	25c	7-25	8-15
Pub Svc Colo Q	40c	4-13	5- 2
P S C 4½% pf Q	$1.12½	5-13	6- 1
PSvcC4¼% pf Q	$1.06¼	5-13	6- 1
PSvcC4.20% pfQ	$1.05	5-13	6- 1
Schenley Indust	25c	4-20	5-10
Shedd Bartush Fds Q	25c	4- 1	4-15
Slater N Ltd Q	15c	4-12	5- 2
Slater N Ltd pf Q	53c	4- 1	4-15
Sprague Engineer	09c	3-31	4-15
Unit Milk Prod	07½c	3-29	4- 1

Q—Quarterly.

Atlanta Produce

On the Atlanta fruit and vegetable market trading was moderate during Thursday and light to fair Friday morning with receipts about moderate, according to the A.M.S. New arrivals included the first truckload of Mexican cantaloupes of the season which jobbed at $17.00 per crate.

Georgia turnip greens ranged 1.00-1.50 mostly 1.25, few best higher. Collards according to quality 1.25-1.75 dozen. Mustard mostly 1.00-1.25 bushel. Turnips bunches sold 1.25-1.50, few best higher and poorer low as 75c. Green onions ranged mostly 65-85c dozen. Spinach 1.00-1.25 bushel. Kale mostly 1.00-1.25 bushel and English peas 2.50-3.25 and some fair low as 1.50 bushel. Sweet potatoes brought 4.75-5.00 bushel basket of good quality and Florida round basket of good quality 1.00-1.50 sack according to quality with few best 1.60-1.65. Citrus fruits were unchanged and supplies of strawberries were cleaned up. Florida tendergreen beans fair to best brought 2.25-3.25 bushel. Poles were 3.00-3.50 and best high as 3.75 bushel. Yellow crookneck squash moved at 4.25-4.50 some fair 3.50 and poorer or large mostly 2.00-2.50. Eggplant was 3.75 on best, others mostly 1.50-2.50 bushel. Large bell peppers were quoted 4.00-4.50 and best to 5.50 with medium 2.50-3.00 bushel. Celery was unchanged up. Few small hot peppers were mostly 2.50-3.00 bushel. Celery was unchanged with 3 dozen Pascal type 2.75-3.00; radishes in crates of 48 film bags mostly 3.25 and new round red potatoes continued unchanged in price. Florida fancy yellow corn in crates of five dozen sold 3.75 with poorer mostly 2.25-2.50. Cucumbers were mostly 9.00-10.00 and few dills 10.50 with poorer stock mostly 4.00-6.00, few ordinary lower. Florida doubledeck crates of cauliflower in light volume held at 4.00 per crate and some California crates brought 4.50.

Cocoa Futures

NEW YORK, March 25 (AP)—Cocoa futures closed 95 to 100 lower. Sales 323 contracts.

	High	Low	Close
May	36.40	36.06	36.06-07
July	36.80	35.43	35.43-45
Sept.	37.00	35.50	35.50
Dec.	36.20	34.80	34.80
March	35.35	35.10	34.07n
May	35.00	35.00	33.70n

Spot Accra 38⅜n.
n—Nominal.

Treasury Statement

WASHINGTON, March 25 (AP)—The cash position of the Treasury compared with corresponding date a year ago:

MARCH 22, 1955	
Balance	$ 5,589,731,531
Deposits fiscal Yr. July 1	45,361,773,890
Withdrawals fiscal year	42,292,979,960
xTotal debt	274,273,908,538
Gold assets	21,717,915,147
MARCH 22, 1954	
Balance	$ 5,383,625,079
Deposits fiscal yr. July 1	49,170,182,789
Withdrawals fiscal year	51,336,262,180
Total debt	270,381,720,302
Gold assets	21,964,440,658

x—Includes $509,976,741 debt not subject to statutory limit.

Sugar Futures

NEW YORK, March 25 (AP)—World and domestic sugar futures were moderately active today, with trade covering offset by hedging and profit-taking. World raws sold at about 3.30 cents a pound F.O.B. Cuba. In the domestic raw market a New York cane refiner bought 3,100 tons of Cubas for prompt loading at 5.90 cents a pound delivered, up five points on the New York spot price. Demand for refined was slow.

Domestic sugar futures No. 6 closed 1 lower to 3 higher. Sales 575 contracts.

	High	Low	Close
May	5.46	5.44	5.45b
July	5.60	5.58	5.59
September	5.64	5.64	5.64b
March	5.41	5.40	5.40b

World sugar futures No. 4 closed 1 to 2 lower. Sales 140 contracts.

	High	Low	Close
May	3.31	3.29	3.29
July	3.33	3.32	3.31b
September	3.33	3.31	3.31

Raw sugar spot 5.90n.
n-Nominal; b-Bid.

Bank Clearings

Total Friday	$69,700,000
Corresponding day last year	61,400,000
Increase	$ 8,300,000
Total for week	$382,500,000
Corresponding week last year	316,900,000
Increase	$ 65,600,000

Business in Brief

Carling Dinkler Jr. of Atlanta, president of Dinkler Hotels, will be one of nine of the nation's leading hotelmen to direct a mass-feeding demonstration under disaster conditions at a mid-April test at the atomic proving grounds in Nevada. The American Hotel Assn. announced that the group will be responsible for feeding 1,500 participants, observers and civilian "victims."

NEW REGAL STORE

The Regal Shoe Co. Friday opened a modern men's shoe store at 63 Peachtree St., NE. Manager of the new outlet is James A. Gibson, who came to Atlanta from Richmond. He noted that Regal has been a part of the Atlanta shoe scene since 1916.

50TH ANNIVERSARY

The Cotton Insurance Assn. of Atlanta, oldest organization of its kind in the nation, this year is observing its 50th year of continuous operation. Composed entirely of stock fire insurance companies, it has total assets in excess of $2 billion. It has 10 branches in the cotton belt, and has paid out more than $43 million to cover losses in its half-century of operation.

DELL MEETING

The Dell Publishing Co. of New York will hold a regional meeting of circulation representatives and American News Co. managers at the Atlanta Biltmore Hotel Monday. Paul Lilly, vice president in charge of circulation, will conduct a presentation of Disneyland promotions to tie with Disney comics published by Dell.

REGIONAL MANAGER

L. P. Burroughs has been named Southeastern regional sales manager of the Willard Storage Battery Co., with headquarters in Atlanta. A native of this city, he has been with Willard for some nine years and was formerly manager of the firm's central region.

CPAs HONORED

Eight Atlanta area certified public accountants have been elected members of the American Institute of Accountants, national professional society of CPAs. They are Hugh Edwin Hilliard, John O. McCoy, George F. McKnight, John W. Medford Jr., Donald Wayne Rhodes, Joseph O. Rodgers Jr., Jack A. Stone and James Allen Woodall.

NEW OFFICERS

Charles Claxon has been elected president of the Atlanta Drug & Chemical Club for the coming year. Other new officers include Robert F. Mason, vice president; Leroy C. Stewart, treasurer, and John Raudnois, secretary. The club voted to donate $1,000 to the sustaining fund of the Southern College of Pharmacy.

DISTRICT MANAGER

William K. Winstead of Decatur was recently appointed Southeastern district manager of Walter Kidde & Co., Inc., of Belleville, N. J., makers of fire extinguishing and detecting equipment. With headquarters in Atlanta, he will be in charge of the company's business in 11 Southern states.

TUMMINS TO SPEAK

Dr. Marvin Tummins of the accounting department of the Atlanta Division, University of Georgia, will be guest speaker at a meeting of the Atlanta Group, American Society for Quality Control, at 7:30 p.m. Tuesday, room 1833, Hurt Building.

Poultry

ATLANTA LIVE POULTRY (USDA-GDA)

Live poultry market generally steady, early receipts moderate but enough for a fair demand. Prices paid delivered and weighed in Atlanta broilers or fryers, 2½-3 lbs. (small lots 3-35 coops), 30½-31c; hens, heavy type, 23-26c; light type, 14-16c; roosters, 10-12c. Ready-to-cook poultry market unsettled and irregular pricewise. Supplies equal to demand but trading very competitive. Supplies not large but equal to demand. Prices to retailers drawn ice packed, mixed sizes broilers or fryers (small lots), 45-49c, mostly 47-48c; hens over 3½ lbs., 39-44c; mostly 40-43c; under 3½ lbs., 33-38c.

NEW YORK POULTRY

NEW YORK, March 25 (AP)—(USDA) Live poultry. Some caponettes received which sold readily. By express: Caponettes, rocks, 4½-5 lbs., 44; crosses, 4½-5 lbs., 41-42; Reds, 4½-5 lbs., 41.

Dressed poultry. Turkeys fresh ice packed and ducks steady; squabs steady to firm. Prices unchanged.

NORTH GEORGIA LIVE POULTRY (USDA-GDA)

North Georgia live poultry market steady, demand good and improved. Some increase in offerings through supplies generally continue short of needs, especially on weights over 3 lbs. Trading active. Prices paid 24 hours ending 10 a.m. Friday: Broilers or fryers 2½-3½ lbs. at farms 28½-29½c, mostly 29c, few 30c; f.o.b. plants 30-30½c, mostly 30c.

Japan exported 75,986 bales of raw silk in 1954, more than half of it to the United States.

STARTING SUNDAY, APRIL 3, in THE ATLANTA JOURNAL

ASSIGNMENT:

CHURCHILL

By Inspector Walter H. Thompson of Scotland Yard

You may think everything known about Winston Churchill has been published. But think again. Inspector "Tommy" Thompson, of Scotland Yard, assigned for 20 years to guard Churchill, adds some highly absorbing personal details of Sir Winston's activities as he does "Assignment: Churchill."

"ASSIGNMENT: CHURCHILL" starts April 3 in The Atlanta Journal and will continue daily for two weeks. For those who revel in Churchilliana and for those who like vivid dramatic reading "Assignment: Churchill" is a fascinating picture of this great man of our time.

"Never for a second hesitated to grab him," says Thompson, "and send him spinning behind some protecting wall. 'Don't do that!' he would scream at me. He would curse like the Middle Ages. And he would glare at me long afterwards."

Unexpected Highlights from the Life of Winston Churchill
APRIL 3 IN
The Atlanta Journal
"Covers Dixie Like the Dew"

4 Lose Lives on Georgia Highways

Four persons died in Georgia traffic Friday, including a DeKalb County teen-ager whose companion lost control of a vehicle on a curve near Atlanta, police said.

David Fortson, 15, of Pine Lake, was pronounced dead upon arrival at Emory University Hospital.

DeKalb Ptl. L. G. Knott and L. R. Fowler said the youth was a passenger in a car driven by Charles Max Adams, 16, of North Market street, Clarkston. Adams lost control of the car on Memorial drive, near the convict camp road, and the vehicle skidded into the side of one oncoming, patrolmen said.

Adams and the driver of the second vehicle, Swanson R. Watson, of 1896 Marietta Rd., NW, suffered cuts and bruises, officers said.

Jerome Tuggle, 9, was killed when he ran into the path of a car near his home in Suwannee, at 3:10 p.m. on U.S. Highway 23 in Gwinnett County, the State Patrol said.

Kyle N. Strickland, 16, of Buena Vista, was killed at 7:30 p.m. when the car he was driving went out of control and overturned three times on Georgia Highway 30 13 miles west of Americus, in Sumter County, the patrol said. Troopers said the youth was hurled 73 feet, the car demolished.

Noel Nicholes, 48, of Mt. Vernon, was killed at 10 a.m. in an auto wreck three and a half miles south of Wrightsville on the Lovetts road in Johnson County. The patrol said Nicholes evidently lost control of the car and was pinned under the vehicle as it overturned.

5th District GOPs Hopeful

A former Atlantan, now high in Republican national headquarters, sees a possible GOP victory in the Fifth District next year.

Jim McKillips, assistant to Republican National Chairman Leonard Hall, visited State Republican Treasurer Robert Snodgrass Friday.

The industrialization of the South is strengthening the Republican Party in this section, McKillips said.

Car, Bus Fail To Daunt One Of City's Finest

Although his motorcycle tangled with an automobile and a bus simultaneously Friday, Ptl. J. D. Bone walked away with minor injuries.

Bone said he was riding north on Peachtree St., near Baker St., NW, when an automobile ahead stopped suddenly. Bone's motorcycle struck the bumper of the car, throwing him off balance.

Bone thrust out his feet to prevent the motorcycle overturning. A passing bus struck the windshield of the motorcycle and a rear wheel of the bus ran over Bone's right foot.

Associated Press Wirephoto

FLOOD BABY—COLUMBUS, Miss., March 25—Mrs. Tressia Livingston, 36, gave birth to seven-pound boy in a candle-lit house without heat or water after the flooding Tombigbee River forced her and her other eight children from their home.

SRS Loses Bid To Cut TAG Freight

A Southern Freight Assn. committee voted Friday against the Southern Railway System's request to limit frieght operations by the Tennessee, Alabama & Georgia Railway.

F. F. Autrey, general freight agent for the TAG, said the vote of the association's general freight committee was 13-1 against the Southern's request.

O. W. South Jr., association official and spokesman for the committee, confirmed the decision against the Southern but declined to enumerate the vote. He said it was against association policy to announce enumeration of a committee vote.

The Southern Railway had sought to curtail TAG freight operations over a 92-mile stretch of its track between Gadsden, Ala., and Chattanooga, Tenn. Tracks of the TAG and the Southern are almost parallel between the two cities.

Georgia Nurses, Nursing Students Elect Officers

MACON, March 25 (AP)—Officers were elected by the Georgia State League for Nursing and the Student Nurse Assn. of Georgia as both organizations ended conventions here today.

Miss Annie Lou Overton of Emory University Hospital, Atlanta, was named president and Miss Catherine Aiken of the Atlanta Public Health Department, vice president of the GSLN.

Miss Roberta Sturdwart of Emory Hospital School of Nursing was named president of the student group. Other officers for that group are:

The Misses Rea Ann Chatham of Emory, first vice president; Pinkie Bolden of Lamar School, Augusta, second vice president; Clara Williams of Grady Hospital, Atlanta, secretary; Eleese Johnson of Lamar, historian, and Emily McNelley, Frances Hammet and Annie Lou Overton, advisers.

Throw This Back In

ATLANTIC CITY, N. J., March 25 (AP)—Leo D. Sturgeon spoke on fish today at a regional meeting of the American Fisheries Society.

LEGAL NOTICES

TREASURY DEPARTMENT, Office of Regional Commissioner, Internal Revenue Service, Alcohol & Tobacco Tax, Atlanta, Georgia. Date of first publication, March 26, 1955. Notice is hereby given that on January 26, 1955, one Hi-Standard 22 caliber autoloading pistol, Serial No. 440788, was seized in Fannin County, Georgia, on February 9, 1955, 4,000 lbs. sugar, 300 lbs. barley malt, 100 lbs. rye meal and 50 lbs. dry yeast were seized in Dawson County, Georgia; and, on February 12, 1955, 4,000 lbs. sugar and 50 lbs. dry yeast were seized in DeKalb County, Georgia, in violation of the Internal Revenue Code. Any person claiming an interest in said property must file a claim and deliver a cost bond in the penal sum of $250 with approved sureties at the office of Supervisor in Charge, Alcohol & Tobacco Tax, 721 Atlanta Journal Building, Atlanta, Georgia, on or before April 25, 1955, otherwise the property will be forfeited and disposed of according to law. Louis E. Howell, Assistant Regional Commissioner.

TREASURY DEPARTMENT, Office of Regional Commissioner, Internal Revenue Service, Alcohol and Tobacco Tax, Atlanta, Georgia. Date of first publication, March 26, 1955. Notice is hereby given that on March 16, 1955, one 1946 Ford Jeep, Motor No. Defaced, with accessories, was seized in Dawson County, Georgia, for violation of the Internal Revenue Laws, to-wit: Section 7301, Internal Revenue Code. Any person claiming an interest in said property must file a claim and deliver a cost bond in the penal sum of $250 with approved sureties, at the office of Supervisor in Charge, Alcohol and Tobacco Tax, 721 Atlanta Journal Building, Atlanta, Georgia, on or before April 25, 1955, otherwise the property will be forfeited and disposed of according to law. Louis E. Howell, Assistant Regional Commissioner.

LEGAL NOTICE

TREASURY DEPARTMENT, Office of Regional Commissioner, Internal Revenue Service, Alcohol & Tobacco Tax, Atlanta, Georgia. Date of first publication, March 26, 1955. Notice is hereby given that on March 12, 1955, one 1947 Dodge Stake Truck, Motor No. T12082163, with accessories, was seized in Forsyth County, Georgia, for violation of the Internal Revenue Laws, to-wit: Section 7301, Internal Revenue Code. Any person claiming an interest in said property must file a claim and deliver a cost bond in the penal sum of $250, with approved sureties at the office of Supervisor in Charge, Alcohol & Tobacco Tax, 721 Atlanta Journal Building, Atlanta, Georgia, on or before April 25, 1955, otherwise the property will be forfeited and disposed of according to law. Louis E. Howell, Assistant Regional Commissioner.

TREASURY DEPARTMENT, Office of Regional Commissioner, Internal Revenue Service, Alcohol & Tobacco Tax, Atlanta, Georgia. Date of first publication, March 26, 1955. Notice is hereby given that on March 12, 1955, one 1943 Chevrolet Army Truck, Motor No. BV-247239, with accessories, was seized in Rabun County, Georgia, for violation of the Internal Revenue Laws, to-wit: Section 7301, Internal Revenue Code. Any person claiming an interest in said property must file a claim and deliver a cost bond in the penal sum of $250, with approved sureties, at the office of Supervisor in Charge, Alcohol & Tobacco Tax, 721 Atlanta Journal Building, Atlanta, Georgia, on or before April 25, 1955, otherwise the property will be forfeited and disposed of according to law. Louis E. Howell, Assistant Regional Commissioner.

TREASURY DEPARTMENT, Office of Regional Commissioner, Internal Revenue Service, Alcohol & Tobacco Tax, Atlanta Georgia. Date of first publication, March 19, 1955. Notice is hereby given that on March 10, 1955, one 1947 Ford Sedan, Motor No. 799A-1692024, with accessories, was seized in Meriwether County, Georgia, for violation of the Internal Revenue Laws, to-wit: Section 7301, Internal Revenue Code. Any person claiming an interest in said property must file a claim and deliver a cost bond in the penal sum of $250 with approved sureties at the office of Supervisor in Charge, Alcohol & Tobacco Tax, 721 Atlanta Journal Building, Atlanta, Georgia, on or before April 18, 1955, otherwise the property will be forfeited and disposed of according to law. Louis E. Howell Assistant Regional Commissioner.

Classified Section: Announcements – Services – Employment – Business Opportunities – Livestock – Merchandise – Rents – Real Estate – Automotive, Etc.

TO PLACE YOUR WANT ADS

Just Spell "W-A-N-T A-D" (WA. 6823) on Your Dial

COMMERCIAL LINE RATE
(Applies Within State of Georgia)
1 time Sunday .... 62c per line
1 time Daily .... 61c per line
3 consecutive times (ea. day) 54c per line
7 consecutive times (ea. day) 50c per line
30 consecutive times (ea. day) 45c per line
(5% Discount for Cash)
Minimum ad accepted two lines.

TRANSIENT WORD RATES
1 time Daily (both papers) or Sunday .... 12c per word
3 times consecutive, Daily (both papers) or Sunday .. 11c per word
7 times consecutive, Daily (both papers) and Sunday 9½c per word
(5% Discount for Cash)
Minimum ad accepted 10 words

GENERAL WANT AD RATES
(Applies Outside State of Georgia)
Sunday .... $1.05 per line
Daily .... $1.00 per line
(2% Cash Discount)
Minimum ad accepted two lines.

DAILY: All want ads appear in both the daily Constitution (morning), and daily Journal (evening) in consecutive issues of morning and evening and shall be measured and billed as a single advertisement.

Office hours at 8 a.m. to 6 p.m., Monday through Saturday.

DEADLINES
Monday: 5:45 p.m. Saturday. Tuesday through Saturday: 6 p.m. previous day. Sunday: 6 p.m. Friday for early mail editions; 12:00 noon Saturday for final home edition.

WHEN CANCELING A WANT AD
Be certain to ask for your cancellation number. This is your record and it is important that you have it in the event of any misunderstanding or adjustment.

MONDAY CANCELLATIONS, CORRECTIONS
May be made on Sundays between the hours of 4 p.m. and 6 p.m. Please call WA. 5050—Extension 318.

Spell "WANT AD" on your dial
PHONE WA. 6823

ANNOUNCEMENTS

Cemetery Lots and Crypts 6

ONE 4-grave lot, Crest Lawn. Sell cheap or swap for Willys Station Wagon. MAin 3880.

WESTVIEW—Choice four-grave lot, Section 51. Reasonable. BElmont 5397 or BElmont 5572.

MAKE ME an offer on two-grave Westview lot. P.O. Box 185, Tarpon Springs, Fla.

WESTVIEW — 3 crypts in mausoleum. Chapel level. Wheeler. FAirfax 2229.

WESTVIEW—Choice 4-grave lot, Section 41. Reasonable. DEarborn 8117.

FOUR-GRAVE lot in Section 47, Westview Cemetery. AMherst 4111.

WEST VIEW, Section 39, Lot 715. New section. Sacrifice. BE. 5709.

Lost and Found 11

STRAYED from 171 Ormond St., SE, small white toy spitz, brown on ears. Friendly. Please return. Invalid's pet. Reward. Named "Luckie." WAlnut 6394.

LOST—Lady's red wallet, vicinity Henry Grady Hotel and 853 Ponce de Leon or Yellow Cab, 2 a.m. Wednesday. Reward. Phone Gardener. ELgin 3176.

STRAYED from 3352 Mathieson Dr., NE, Thursday, black mixed breed dog named "Bozo," white tips on feet. $25 reward. Call EX. 8607 or MA. 8376.

LOST—Lady's small pink-gold Benrus wrist watch, inset with rubies, with pink-gold Speidel band, in Rich's. Reward. ALpine 5119, or ELgin 1426.

LOST—Vicinity Wood Valley Road, beagle, named Spike. Fulton County rabies tag number 28082. Reward. CHerokee 1283 or ELgin 4941.

LOST or strayed, sable and white male collie, Avondale vicinity. Answers to "Rex." Children's pet. Reward. CRescent 2934.

LOST—Billfold containing important papers, downtown or Varsity. Reward. Hammond. WAlnut 5310, Extension 423, days.

LOST — Pair brand-new glasses, bifocals, vicinity Doctor's Bldg., Peachtree Street or City Hall. Reward. AT. 3292.

LOST—Lady's diamond wrist watch, Friday 18, Buckhead Plaza vicinity. Reward. CHerokee 6420.

STRAYED—From 276 Holly Road, NW, brown milch cow. Reward. BElmont 5056.

LOST — White, liver-colored male pointer. $25 reward. DIxie 7430.

LOST—Man's billfold. A. A. Robbins. Large reward. DIxie 2836.

Nurseries and Baby Sitters 12

By-The-Way Day Nursery
NOW OPEN TO SERVE BELVEDERE-AVONDALE SECTION
Meals and transportation. CR. 4264.

LARGE country home opening soon for nursery, near Decatur. Mother's care. Apply B. E. 110, Journal-Constitution.

MIDDLE-AGED Christian lady will baby sit, anytime, in Southeast section. References. ALpine 3344.

WILL care for children in my home days while mothers work. 510 N. Highland Ave., NE. MAin 7634.

VA-HIGHLAND, PIEDMONT PARK AREA—LICENSED NURSERY. ADVENTURE LAND. EL. 5867.

FAIRYTOWN — Open Saturdays. Serving Hapeville, Forest Park, Blair Village. FAirfax 4672.

COLORED children cared for. "New Jerusalem Nursery," pick-up service. ALpine 9679.

KIRKWOOD — Approved nursery, 1 month and up. Transportation. CRescent 3722.

WILL GIVE day care or board to small child. CRescent 4397.

Personals 13

LADIES—GIRLS!
WANT JOB SECURITY WITH BIG SALARY?
LEARN BEAUTY CULTURE
Hair Styling
Manicuring
Investigate Today
Day or Evening Training
ARTISTIC BEAUTY INSTITUTE
5½ Auburn Ave. — MA. 2900

GAS WAR!!
REGULAR 20.9—ETHYL 22.9
SAVE $2 PER TANK
HELP HOLD PRICES DOWN
Don't Bite the Hand Feeding You!
SUPREME—S. Moreland Hwy. 42 3 mi. S. Starlight Theater, on right

GOOD FISHING, $1. Lake Louella—Heavily stocked with 12,000 1 to 4-lb. catfish and thousands of 4-yr.-old bream and bass. Opening day Sat., March 26. Come Buford Hwy., 3 mi. past Duluth to sign, 30 min. from Atlanta.

ORGANIZATIONS!!
IF YOUR fund raising problem is $500 to $10,000 we have a proven plan to solve it. Call Mr. Sauls, CY. 1903.

FREE HAIR TINTING—Harper Method Beauty School—AL. 2551.

"DIXIE FLOWER PATCH" Perfume. HUSSEY'S, 114 S. Broad St.

LEARN to dance the Arthur Murray Way. Studio, 101 Carnegie Way.

WILL board and care for elderly person, reasonable. Dial 43-7536.

GOREN Contract Bridge. Mrs. Tarleton. CH. 3568.

Business Personals 14

INCOME TAX prepared, reasonable. CRescent 2897.

Business Personals 14

INCOME TAX RETURNS PREPARED
LET US SAVE you worry and money. Appointment night or day. CALL ANY TIME
CHAS. A. DELOACH
708 Volunteer Bldg. CY. 7814

INDIVIDUAL, PARTNERSHIP AND CORPORATE
Tax Returns Prepared
TAX SERVICE BUREAU
CY. 2972. 12½ BROAD ST., N. W. OPPOSITE P'TREE ARCADE BLDG.

TAX RETURNS
Prepared by Professional Staff
SHORT FORMS $2
LONG FORMS $4
Rental and business, 9 to 9. MA. 5130. 76 Cain St. Opposite Bus Station

TAX EXPERT, LA. 2506
JAMES TOWNSEND, 8 TO 8
SHORT FORM $2.00
LONG FORM $4.00
STATE RETURNS $2.00
BUS. RENTAL RETURNS REAS.
14 FORSYTH ST., SW, AT VIADUCT
OPEN 9 TILL 9

INCOME TAX prepared. State and fed. Short forms, $2. Bob Tribble. 11½ Forsyth St., NW, across street from Atlanta Journal. WA. 3792.

ADAMS INCOME TAX
FEDERAL, STATE. DAY, NITE, SUNDAY. 1000 P'TREE ST., RM. 300. EM. 5057; night, VE. 9331.

JOHN G. ADAMS INCOME TAX
384 Peachtree, NE. EL. 1010

INCOME TAX
PREPARED at your home or pick up, delivery; day or night. RA. 2433.

CORNICE BOARDS made to order. Will make anything for the decorator. Decorator's Cabinet Shop, corner Peachtree and 6th St., N. E.

TAX RETURNS prepared by experienced former employe Bureau of Internal Revenue. 716 Walton Bldg. LA. 7656. Frank M. Wilson.

CONVALESCENT home, vacancy for 3 women. Homelike, excellent meals. Best of care. Among congenial people. MAin 1597.

INCOME TAX — Individuals, businesses, prepared in your home, evenings, weekends. Reasonable. DI. 9746; EV. 2647.

FEDERAL and state tax returns completed reasonably. Evenings, weekends. C. D. Howard. EX. 2094.

Tax Bookkeeping Service
Call Anytime, MA. 0351; EM. 3051.

INCOME TAX RETURNS
Prep. Ex-Fed. income tax agent. Rm. 815 Candler Bldg. WA. 3465.

INCOME TAX SERVICE — Ernest Stephens, FAirfax 5514. Between Hapeville and Forest Park.

FEDERAL-STATE tax returns prepared your home, evenings, weekends. EVergreen 4915.

FEDERAL-STATE tax returns prepared. Ex-Treasury agent. Decatur. EVergreen 4990.

EXPERIENCED laundress desires family laundry to do at home. LAmar 8489.

INCOME TAX returns prepared in your home. Decatur. W. B. Ashe. DE. 9074.

INCOME TAX—Prompt, reas. Your copy. CA. 6307. EV. 5307.

INCOME TAX RETURNS prepared your home any time. Parker, LA. 2878.

INCOME TAX returns prepared your home any time. Bailey. DI. 3620.

TAX RETURNS prepared, experienced accountant. CAlhoun 8171.

CURTAINS expertly laundered. Pick up and delivery. CYpress 2087.

TAX RETURNS, $3 up. Prepared in home. $2 extra. WAlnut 7428.

INCOME TAX prepared in your home. EV. 5307. CA. 6307.

TAX RETURNS, home service. Evenings. Chamblee 47-4635.

Dress Making—Tailoring 16

SEAMSTRESS, specializing in dressmaking and alterations. 208 North Avenue, Mountain View, Ga.

DRESSMAKING and alterations, ladies and men. Work guaranteed. 121 14th. EL. 2741.

DRESSMAKING, alterations. Reasonable prices. 200 12th Street, NE. VErnon 8433.

Slipcovers, Drapes, Curtains 18

SLIP COVERS cut in your home. Expert work. Sofa and 2 chairs, $18 (labor cost). Reupholstered sofa and chair (labor), $37.50. Fine selection fabrics. Drapes made $1 (unlined): $1.50 (lined). Excel. savings. Fabric Shop, 141 Ala. St., SW. MA. 0712.

DRAPES MADE—$1 pr. unlined: $1.50 pr. lined. Slip covers cut in your home. Sofa and 2 chairs, $18 (labor cost). Expert work. Upholstering at lowest labor prices. Save money on our beautiful fabrics. Mill End Store, 106 Hunter St., SW. LA. 7221.

12 MONTHS TO PAY
UPHOLSTERING, Drapes, Cornices, Slip Covers. Mr. Ritchie. VE. 4138.

DRAPERIES, cornices, slip covers. Int. Shop. Gill. RA. 6522; AM. 3852.

SLIP COVERS made in your home. Mrs. Fuller. CH. 2856. DE. 3537.

SLIP COVERS—2 pieces, $15. Mrs. Shermer. ELgin 4093.

BUSINESS DIRECTORY—

Building—General Repairs

I NEED WORK!
SO YOU SAVE MONEY FROM NOW TILL SPRING
10x12 Room Built
$750.00
NO DOWN PAYMENT
PAYMENTS TO SUIT YOU
8x10 PORCH ENCLOSED
$190.00
NO DOWN PAYMENT
PAYMENTS TO SUIT YOU
Labor and Materials Insured
All Work Guaranteed
FREE ESTIMATES
On All Repairs and Remodeling
CALL ABBOTT
ANY TIME, EL. 6741

PHONE CY. 8595
Lowest Prices in Town
We Do Complete Job
APEX CONST. CO.
Serving the Public 25 Years
BANK REFERENCES FURNISHED
PHONE CY. 8595
Nites, EM. 6366—Holidays

WINTER SPECIALS ON HOME IMPROVEMENTS
New Low Prices
No Down Payment
All Work Guaranteed
Small Monthly Payments
24-Hour Service
Free Estimates
CY. 7733
ACE HOME IMPR. CO.

Building—General Repairs

REMODELING SPECIALISTS
NO DOWN PAYMENT
1 TO 15 YRS. TO PAY
REFERENCES FURNISHED
GLASS JALOUSIES
PORCH ENCLOSURES
Painting, Roofings, Plumbing, Terrace Apts., Underpinning, Rooms Added, Modern Kitchens, Septic Tanks
Garages, Siding, Plastering, Asphalt Tile, Attic Rooms, Modern Baths, Electric Work, Aluminum Screens
FREE ESTIMATES
ALpine 1904
Wilson Contracting Co.
NIGHTS, VE. 6255

NO DOWN PAYMENT
1 to 15 YEARS TO PAY
FIRST PAYMENTS IN MAY
FREE ESTIMATES
AM. 1642
Roofing, Siding, Plumbing, Rooms Added, Porches Repaired, Enclosed Porches
Painting, Papering, Underpinning, Aluminum Screens, Concrete Work, Asphalt Tile
Bradbury Roofing & Siding Co.
1197 Lucile Ave., SW, Atlanta
Nights and Holidays AM. 1644

REMODELING?
ATLANTA'S best contractors use Westbest materials. Will gladly recommend a reliable contractor for room additions, porch enclosures or other remodeling.
WEST LUMBER CO.
1491 Piedmont Ave., NE — VE. 8841
2423 Gordon Rd., SW — RA. 9764
1468 Central Ave. — FA. 4311
1042 Old Stone Mt. Rd. — EV. 2545

HOME IMPROVEMENTS
ALL TYPES of repairs, rooms and porches built, concrete drives, basements, underpinning and block walls, painting, papering and floor sanding. Small monthly payments. Gullatte Contracting Co. RA. 6489.

GEN. REPAIRS, new additions, rooms added, porches, carports, brick and block work, roof, siding, metal screens, etc. FHA terms. IRA FULLER, Licensed Cont. Night, BE. 2034; ofc., RA. 5881.

REMODELING, general repairs, home improvements, weatherstripping, screens. Call after 5:30 p.m. CY. 0103.

CUSTOM kitch. cabinets, counters, fixtures. Sink tops replaced. Brookhaven Cab Co., EX. 2331, nite, 47-2826.

ALL TYPES of repair, painting, concrete drives, block work. Armstrong Construction. RA. 0432, nites.

I specialize in garages, rock walls, underpinning, d'ways, repairs. Terms. Free estimates. Myrick. RA. 8987.

CARPENTRY—Sills replaced, floors leveled, porches built and inclosed. Painting. FHA terms. CA. 5590.

CALL BROWN—Save on all repairs, roofing, siding, gutters, garages, rooms. FA. 1361; CA. 4251.

REMODELING—Concrete, painting, papering, rms. added, siding, driveways. BE. 5260.

QUALITY Painting and general repairs. Reasonable. Scarborough. EV. 6029.

Awnings and Screens

TAILORED aluminum awnings installed up to 150 mi. G. T. Johnson. 2796 Gordon Rd., SW. AM. 1369.

Cabinet Work

YOUR old kitch. made to look like a million. Hamilton Lmbr. Co., EL. 2339.

Carpenter Work

CARPENTRY work, remodeling, repairs, rooms, roofing, large, small jobs. References. AL. 4723 any time.

RELIABLE carpentering and repair work. 25 years' experience. AMherst 3002.

FIRST-CLASS CARPENTER—No job too large or too small. AL. 2865.

PORCHES, steps, sills replaced. All small jobs. Free est. AL. 6734.

Cement Work—Waterproofing

SAVE with asphalt driveways and parking areas. Old drives resurfaced like new. Free estimate. No down payment. Acme Driveway Co., EV. 1414; night, MA. 9505.

JOE HUNT—47-3456
DRIVES, BSMTS., BLOCKS, ETC.

DRIVEWAYS, basements, founda., etc. Free est. B. F. Sears. DI. 3439.

DRIVEWAYS, basements completed promptly. R. Kingsley. FA. 8279.

DRIVEWAYS, basement; completed promptly. R. Kingsley. FA. 8279.

CONCRETE block and cement work. Call DIxie 7651.

Electrical Work

IS YOUR wiring system safe? Avoid accidents. We rewire old houses. No money down, 1-10 yrs. to pay. 8:30 to 4, AL. 4815; nights, AT. 5165.

WIRING for air conditioners, receptacles, switches added, moving meters and general wiring. ATwood 8070. Call day or night.

Floor Finishing

G. H. AND J. W. Calloway Floor Finishing Co., CA. 2120; FA. 2353.

FLOOR sanding and finishing. Tiled linoleum. Calloway. ALpine 3071.

Grading—Excavating

BULLDOZERS, LADER, FILL DIRT. CALL MILTON MAYESKE, FA. 6624. DAY OR NIGHT.

FILL DIRT loader, grading, small jobs a specialty. AL. 6879, anytime.

Hauling

GOOD, rich, black topsoil, with or w'out Bermuda, 5 yds. $10. CR. 0812.

TOP SOIL for sale. Grading work done by the hour. DIxie 4737.

LIGHT HAULING LOCALLY. REASONABLE. DE. 1148.

LIGHT HAULING. VERY REASONABLE. VE. 3212.

SAND, gravel, stone, sawdust, motes. DI. 7131.

Landscaping—Tree Service

FREE SHRUBBERY PLAN OF YOUR HOME
BY LANDSCAPE designer. All planting completely guaranteed.
NIX NURSERIES, INC.
Terms Arranged If Desired
EV. 8684

COW MANURE
ROTTED, PULVERIZED
BROWNLEE & LIVELY
EXCHANGE 1568

PULVERIZED COMPOST — Any kind, and quantity, 1038 Brady Ave., NW, opposite Peach Bowl race track. AT. 5328, EM. 6264; EL. 8563 night.

TRACTOR work by hour or job. Plowing or grading. Very reasonable. Topsoil for sale. No job too small. 43-5340.

LANDSCAPING, plowing, yards, garden, grading, rock work, top soil, fill dirt. DI. 4430.

WE PLANT all kinds and sizes shade fruit trees. Guaranteed. FA. 1258.

EXPERT tree removal. Fully insured. Taylor Tree Serv. FR. 1706.

LANDSCAPING, grading, tree removal, yard work. DI. 1165. CA. 4654.

LANDSCAPING, grading, topsoil, plowing. FA. 1470; night FA. 8492.

LANDSCAPING, plowing, seeding. Free estimates. CY. 3905.

Moving

MOVING, IN AND OUT OF TOWN. DAVIS TRANSFER. AM. 7190.

DIAMOND Transfer and Hauling. We haul for less. CY. 3168.

Painting and Papering

INTERIOR-EXTERIOR painting, papering, general repairs. FHA terms. Free estimates. Work guaranteed. White labor. W. H. Dupree. AT. 2181.

INTERIOR exterior painting; also paper hanging. White veterans, sober, reliable. LA. 9833 days; DIxie 4362 nights and Sundays.

PAINTING, papering, old paper removed. 20 yrs.' experience. White labor. J. M. Chambers. DI. 9597.

SHERWIN-WILLIAMS CO.
WILL recommend a reliable painter, paperhanger or contractor.

EXPERT PAINTING and wall papering. Work guaranteed. Call Charles Marler. RA. 0004.

THE BEST JOB IN TOWN. Interior and exterior painting. Time payments arranged. EL. 7896.

QUALITY painting, interior and exterior. White labor. Free estimates. DE. 7058 or 43-5988.

PAPERHANGING—1955 samples. A thousand to choose from. CYpress 3243.

SUPER Kem-Tone painting, $8. Papering, $12 up. Robt. Webb. RA. 9076.

Papering—Painting—Gen. Repairs
L. A. Mann — AM. 1338

RMS. papered, $10; Kem-toned, $5. Ptg., plast. Elijah Webb. RA. 5090.

PAINTING, papering, floor sanding. Small monthly payments. RA. 6489.

PAINTING, plastering, papering. Rooms painted, $7 up. FR. 5054.

WHITE, reliable painters (non-drinkers). Free estimates. DE. 7022.

WALLPAPERING—Better for less. DI. 3470—Costello—WA. 1141.

I WOULD LIKE to paint your home. G. J. Morris. CR. 7581.

Plastering

PLASTERING, stucco, cement, papering, painting, carpentering. Reasonable. Guaranteed. Gaston. WA. 6358.

Plumbing

P. A. WILLIAMS, plumbing and heating. Free estimates. Repair work a specialty. AL. 8113.

REAVES & BOYD PLBG. CO., 309 Courtland. CY. 5449.

Roofing and Guttering

PROMPT, RELIABLE REROOFING, ROOF REPAIRS. CARL STROUD, 505 Holderness St., SW. RA. 2081.

ROOF LEAKS STOPPED, $3. John Rawlins, day or night. AT. 3000.

Septic Tanks

SEPTIC tanks cleaned, $15 and up. Rpd., installed. Charles W. Seagraves Jr., CH. 6663; BE. 6991.

Upholstering

FOR BETTER kind of upholstery, see Bass Furn. Co. MA. 5123.

EDUCATIONAL—

Schools and Colleges 46

HIGH SCHOOL AT HOME
AMERICAN SCHOOL
CHARTERED 1897
56 YEARS SUCCESSFUL OPERATION
OUR graduates have entered over 500 colleges. Write for free booklet. Dept. "A," P. O. Box 412, North Side Station, Atlanta, Georgia.

FOR STEADY employment LEARN BEAUTY CULTURE. Full-time or part time; day class for shift workers. Call or write MOLER COLLEGE, 34½ Marietta St. ALpine 3209.

EMPLOYMENT—

Help Wanted—Male 47

LOOM FIXERS WANTED
FOR W-2 C & K LOOMS. Experienced only. 6-day week. Steady employment. APPLY in person or write: HAZLEHURST MILLS, Hazlehurst, Ga. Tel. 2561.

PHARMACEUTICAL REPRESENTATIVE
ARE you anxious to progress in an alert, well-established ethical pharmaceutical house? If so, here is your opportunity of a lifetime!
ESTABLISHED nearly 70 years ago, this manufacturer of fine specialties is looking for a young man with ambition who has education in pharmacy or chemistry, to promote these products to doctors, hospitals, retail drugstores and wholesale drug houses.
REMUNERATION includes salary, expenses, bonus and a profit-sharing plan.
FOR interview, please call E. P. Beachum, Decatur, Georgia, EVergreen 8263, Saturday and Sunday, March 26 and 27, hours 9-10 a.m., and 2-4 p.m.

NATIONALLY known Upholstery Manufacturer with 3 factories needs experienced Mill foreman for Southern Plant. Top salary for man with Frame Assembly, Springing, Rough and Finish Dimension background. State previous experience and references. Reply C. D., 936, Journal-Constitution.

YOUNG MAN
WANTED—As service man for 2nd shift in production dept. of local food plant. Good physical condition, age 18 to 25, minimum height 5 ft., 6 in. and weight 130 lbs., at least 10th grade education, good mechanical ability. Excellent future, advancement possibilities. Approx. beginner salary $45 per week with employe benefits. For interview appointment call WA. 3512 between 8:30 and 5 p.m.

Help Wanted—Male 47

ARTIST
MUST have production experience, paste-ups, mechanicals, etc. 1 year experience required. Only artists with extremely neat and exacting work need apply. Large company. Excellent benefits. Good advancement opportunity. Send complete resume. C. K., 192, Journal-Constitution.

DIVISION SALES MANAGER
DIAMOND WHEEL & MACHINE MANUFACTURER
LARGEST and oldest has immediate opening Atlanta territory. Requires high calibre, experienced sales background with executive and mechanical ability to direct training and sales efforts of established distributor organization selling to varied industries including construction, stone, tile, electronics, etc. $600 monthly draw against commissions, plus expenses and new car. Requires travel. Airmail complete resume personal history, including age, education, experience, references. Interviews start first week April at latest.
Felker Manufacturing Co.
1128 Border Avenue
Torrance, California

IBM
Machine Accounting Sup.
APPLICANT should have exp. in operating and wiring the 402, 602A and 514. Experienced in procedure development for payroll, inventory control billing, job order cost, sales and statistical reports is desirable.
IF, in your opinion, you are qualified, call or write
MR. J. E. WEAVER
SEA PAK CORP.
St. Simons Island, Ga., Tele. 3711

Appliance White Goods REPAIRMAN
MUST BE thoroughly experienced. Good pay and hours.
CALL Mrs. Calhoun, WA. 5681 for interview appointment.

Blue and Gray Cab Co.
Has Openings for
TAXICAB DRIVERS
AGE 25-50 (no drunkards). Permanent, excellent earnings, $40 to $75 for 6-day week, day or night shifts. Apply in person only
371 Central Ave., SW

MECHANICAL ENGINEER
FOR central Alabama manufacturing firm with 100 employes. Experience should include writing and compiling specifications, parts lists, instruction and maintenance manuals for mobile equipment. Degree in mechanical engineering desirable but not essential. Please submit written application giving age, education, character reference, resume of experience including names of former employers, position, and salary expected. Write S. M. 937, Journal-Constitution.

GRIMLAND CO.
MANUFACTURERS
321 NORTH 4-LANE HIGHWAY
PHONE 8-0335, MARIETTA, GA.
NEEDS
2 GRADE-A
TOOL AND DIE MAKERS
GOOD PAY
PLENTY OF OVERTIME
A REAL FUTURE
APPLY AT ONCE
IF YOU CAN QUALIFY

FIRST-CLASS CABINET MAN
Apply Superintendent's Office
RANDALL BROS., INC.
655 MARIETTA ST., N. W.

ARCHITECTURAL draftsmen wanted immediately. George Blau & Morris Hall Architects, 120 5th St., NE., EM. 6532.

ENGINEERS — Established textile corporation in Greenville, S.C. area interested in qualified ME, EE and CE graduates under age 40 with experience in the fields of steam and power generation and distribution, industrial plant design, layout and construction; heating, ventilating and air conditioning; mechanical and electrical drives; dyeing and finishing plant engineering. Give resume of experience, personal data and expected salary. F. A., 933, Journal-Constitution.

INTERESTING OPPORTUNITY
FOR educated man with qualities of leadership. Training program provided to qualify you for a position of key importance in rapidly growing nationally known organization. Must be available by April 15. For Atlanta interview, write Mr. L. J. Welch, P.O. Box 3585, Chicago 54, Illinois, giving experience, education and phone number.

MACHINISTS
TOOL and DIE MAKERS
EXPERIENCED top wages, paid vacations, insurance benefits. Send resume to Kanoy & Sons Machine Co., Inc., 4111 Thrift Road, Charlotte, N. C.

GRAPHIC ARTS HELP NEEDED—Modern air-conditioned commercial printing plant has immediate openings for first-class help in the following classifications: Camera operator and stripper, offset pressman, make-up and floorman. Top salaries and conditions.
THOMASON AND MORROW CO.
2924 Bledsoe St. Fannin 8316
Fort Worth, Texas

WANTED by large corporation—Man, preferably 30 to 40 years of age, qualified for advanced clerical work, who can use electric calculator. Limited knowledge of accounting. Position offers excellent opportunities plus retirement pension fund, insurance. Reply, giving past experience, education, references to H. M., 175, Journal-Constitution.

FOR BEST RESULTS USE WANT ADS

Help Wanted—Male 47

DISTRICT MANAGER
DODGE BROS. CORP. has openings for men with successful sales records either retail or wholesale automobile exp., age 28 to 36. New car furnished, expenses paid while traveling. Good starting salary, generous hospitalization insurance, pension and retirement plans. All inquiries confidential. Call, wire or write:
Lynn P. Jones, Regional Manager
DODGE BROTHERS CORPORATION
816 Glenn Bldg.
Atlanta, Georgia
CYpress 1636
OR
W. E. Sutlive, Asst. Reg. Mgr.

CHEMIST
WANTED—Young man with a working knowledge of analytical chemical lab. work. One or two years of college chemistry or equivalent required. Experience not necessary. Good salary. Wonderful opportunity for ambitious young man. Apply Southern Wire & Iron Works, 4007 Old Stone Mountain Rd., Scottdale, Ga.

WANTED—Young architectural draftsman interested in job with a future. Extensive experience not necessary. Telephone LA. 3397.

INTERESTED in securing services of young man between 20-40 with car, capable of handling established repair and general remodeling work for contractor in business 23 years. Will not be necessary in many instances to secure his leads. Give full information experience, former employment. N. L., 136, Journal-Constitution.

OVERSEER of weaving for Georgia Mill manufacturing heavy cotton and synthetic ducks and lenos. Wide range of styles and progressive experimental program afford excellent opportunity for gaining broad experience. Applicant must be graduate of Textile engineering college and have at least 2 years supervisory experience in weaving. Write M. G. 913, Journal-Constitution.

WOOD SASH GLAZIER
EXPERIENCED only, permanent inside job. Good wage rate. Previous work reference required. Must be prepared to demonstrate skills using company materials. Universal Window Corp., 69 Mangum St., SW.

OFFICE MANAGER
TO TAKE CHARGE of branch office. Must have complete knowledge of accounting and general office procedure. Also sales personality and ability to supervise and allocate work. Good starting salary. Send complete resume of background. M. D., 135, Journal-Constitution.

EXPERIENCED installation man for aluminum awnings. Good starting salary. Apply in person. Superior Aluminum Awning Co., 1184 Pryor St., Southwest.

FINANCE MAN
GOOD opportunity to learn and advance in finance business with local office of national organization. 2 years' college or equivalent business experience. Age 23-30. Car furnished. See Mr. McTeer, Universal CIT Credit Corp., 680 W. Peachtree.

SALESMAN
TO SELL gasoline pumps and industrial equipment. Salary and expenses plus commission. Must have sales experience. Age 25 to 45. Give complete information in 1st letter. Write to A. Z., 12, Journal-Constitution.

OFFICE MANAGER
AGE 40-55, for small company. Experienced and qualified for handling all office details including records, bookkeeping and customers' phone orders. Must be accurate, dependable and in good health. BE. 1525 for interview Saturday, Sunday till noon.

Building Draftsman
PREFERABLY age 25-40, with at least 4 or 5 yrs. experience. Position permanent, attractive salary, extra benefits including life insurance, retirement and pension fund. If desire good future call CY. 7223 for appt.

MACHINIST
MUST be able to set up and operate lathe, milling machine and shaper. Only those qualified need apply. Good salary. Permanent job. Apply Southern Wire & Iron Works, 4007 Old Stone Mountain Rd., Scottdale, Ga.

WANTED — Experienced card room second hand for third shift or if you are an experienced fixer on Davis and Furber cards and are looking for a promotion, please write giving full particulars. Excellent opportunities with progressive co. Box C. C., 940, Journal-Constitution.

CARPENTERS
SEVERAL carpenters who must be able to do trim and finish work. Only those with previous experience need apply. Southern Wire & Iron Works, 4007 Old Stone Mountain Rd., Scottdale, Ga.

CASUALTY MANAGER
MANAGER for Birmingham office. Experienced man in general liability and workman compensation. Real opportunity in new company. All replies confidential. Write P. O. Box 481, Birmingham, Alabama.

PRINTING OPENING
YOUNG MAN—19 to 26, for permanent office assignment. Experience in paper and production desired. Promising future. 5-day week. Starting salary approx. $200. Write C. K., 63, Journal-Constitution.

IF INTERESTED in permanent part-time employment any time during period 4 p.m. to 8 a.m. weekdays and 8 a.m. to 4 p.m. Sat. and Sun., furnish name, address, telephone no., age and present employer. Age requirement 25 to 35. C. F., 20, Journal-Constitution.

SUPPLY CLERK—$245 month starting salary, 40-hr. wk. Air Force Unit. Supply experience necessary, typing required. Must be qualified and desire joining Air National Guard. Paid vacation and sick benefits. Contact Capt. Dobbins, AL. 4901, Ext. 606.

$500
IF YOU ARE able to supervise your work, have a car and need to earn $500 per month, apply Suite 321, 900 Peachtree Bldg., NE, 9:30 to 10 a.m. sharp today.

DRAFTSMAN WANTED — Experienced in detailing miscellaneous and-or structural steel by Bushnell Steel Company, P. O. Box 2579, Jacksonville, Florida. Reply giving brief resume of experience, education, availability and salary expected.

SEVERAL men, 21 to 35, to work evenings and Saturdays, high school education and car necessary. $45 minimum weekly earnings. Interviews to be given promptly at 10 a.m., Saturday, 771 Juniper Street, NE. Mr. Domerowski.

STRUCTURAL ENGINEER
DRAFTSMAN
FAMILIAR with concrete and steel frame building, minimum 5 years' experience. Private design office. Out line experience in reply. E. Y., 119, Journal-Constitution.

SALESMAN for men's furnishings, selling experience preferred. Must be bondable and have local references. Wonderful opportunity for advancement. National Shirt Shops, 1 Whitehall St., SW, and 60 Whitehall St., SW.

COMBINATION grill-counter man—Only experienced men need apply. Majestic Food Shops, 1031 Ponce de Leon Ave., NE. 8 a.m. to 12 or 5 to 7 p.m.

Help Wanted—Male 47

EXPERIENCED parts counter man, large GM dealer Atlanta area. Paid vacation planned, group insurance, good pay. In answering, give character references and past employment record. B. E., 132, Journal-Constitution.

WANTED—Man capable of taking over paint dept. sales and management. Call on local trade and coordinate other men. Salary, commission and override expenses. Write: Marietta Paint & Glass Company, 1820 Sumter St., Columbia, S.C.

CASUALTY INSURANCE AND BOILER INSPECTOR with National Board ticket. Good position with excellent opportunities. PHOENIX OF LONDON GROUP, 616 Ten Pryor St. Bldg. WA. 9767.

WANTED—Store front glazier familiar with store front metals, aluminum doors and plate glass. Guaranteed 44-hr. week plus. Write: Marietta Paint & Glass Company, 1820 Sumter St., Columbia, S.C.

CAB DRIVERS
WE HAVE added more cars to our fleet and can use three men, age 35-50. Apply in person. West End Cab Co., 1342 Gordon St.

FOREMAN—Experienced for laundry and linen supply, handle help and production. Salary commensurate with ability. Write: City Laundry and Linen Supply, 2160 N.W. 1st Ct., Miami, Fla.

INSURANCE weekly premium, Life, Accident and Health. Opening for 1 debit man, also debit builders. Top salaries and commission. Apply 10 a.m. 902 Georgia Savings Bank Bldg.

STODDARD wants experienced sober routeman for established laundry and dry cleaning route in Decatur. Insurance benefits. See Mr. Spinks, Stoddard Cleaners, 681 Ford Pl., NE.

LARGE national concern in freight business needs fast typist for bill clerk. Salary $275 month. 5-day week. Many insurance and retirement benefits. N. L., 173, Journal-Constitution.

EXPERIENCED planer and moulder operator, also experienced lumber checker. West Lumber Co., S. G. Reynolds, 47-3181, between 4:30 and 5:30; 47-2808, between 5:30 and 8.

MEN TO PUSH ICE CREAM CARTS. APPLY 328 WHITEHALL, SW, BEFORE 10 A.M. WEEKDAYS.

ROOM CLERK
30 TO 45 YEARS—Must know NCR front office machine. Call Mr. Flippin, LA. 6461, weekdays 9 to 5.

DRAFTSMAN
SHOP DETAILS, local company. Many fringe benefits. Call Mr. Bunch, CY. 2932 for appt.

EXPERIENCED truck mechanic on fleet maintenance. Must be sober, steady and of good character. See Mr. Wright, Lee Baking Co. Garage, 211 Moreland Ave., NE.

EXPERIENCED routeman that is capable of handling large route. Must be sober and able to furnish references. Apply Clark Laundry, 1107 Peachtree St., NE.

CHIEF ENGINEER, 250 watt daytime radio station, in good town, good equipment and good working conditions. Shed Carswell, WSFT, Thomaston, Ga.

TRAINEE, learn offset printing. Excellent working conditions. Good future for right man. Located in Buckhead. EXchange 6338. American Charts Co.

COMBINATION WELDER — Permanent job. Also experienced welder in ornamental iron. Permanent job. Contact Mr. Hudgins, 104 Goss St., Marietta, Ga.

ATTRACTIVE position for honest, sober, dependable man. Well-established milk route. Also experienced plant man. Call ALpine Dairy, Lithonia 2551.

TRAINEE, 18 to 45, with car, to learn sales work. Co. or I will guarantee $65 wk. to start. Apply L. Bird, Fuller Brush Co., 746 Lee St., SW.

YOUNG men under 27, for night and weekend work as waiters. Must be very polite and courteous. The Pickrick, 891 Hemphill Ave., NW.

WANTED—Boy to deliver and work at soda fount., 9 to 5 daily. Apply in person, Waller's Pharmacy, 1662 McLendon, NE.

IN ANSWERING help wanted ads with box numbers do not send originals or valuable papers. Copies will do as well.

WANTED — Civil Engineer with practical experience. City of College Park. Apply City Hall for application blanks.

RADIATOR REPAIRMAN, experienced. Write qualifications to C&M Radiator, 1228 W. Robinson, Orlando, Florida.

EXPERIENCED mechanic, must be sober, good proposition for right man. 262 Bankhead Hwy., NW. BE. 6576.

GRADUATE mechanical engineer for permanent job with progressive company. Age 25-35. Telephone VE. 7771.

WANTED — GMC and White semi-trailer driver. Apply Swift and Co. Plant Food Division, Marietta Rd.

PERSONNEL INTERVIEWER
EXP. employment agency only. 6 North Ave., NW. EL. 3622.

WANTED—Independent man for laundry and dry cleaning route. Call MAin 2146.

WANTED—Grillman. Apply Horton Sundries, 1238 South Oxford Rd. DE. 9146.

TRAINING WITH INCOME. Vets and non vets. See ad under No. 53.

CAB DRIVER, DE. 1488

SHOEMAKER, experienced. Good working conditions. Call FAirfax 8773.

EXPERIENCED retail milk route man. 6-day week. Densmore Dairy.

EXPERIENCED design engineers. Lockheed Aircraft Corp., Marietta. Increase your present income 100%. For appt., Mr. Opp. WA. 5360.

FIRST-CLASS mechanic, sober, reliable, settled man. CR. 5971.

NEED MAN for parking lot work. Apply 57 Houston St. at Ivy.

PATENT DRAFTSMAN
CY. 7181

PLUMBERS WANTED. No drunks. Call DE. 1516.

Employment Agency—Male 48

PERSONALIZED
If You Fool With Us We'll Put You To Work
Open Sat., 9 A.M. to 6 P.M., For Those Wishing To Secure Better Jobs
Graduate accountant, relocate, great possibility .... start to $4,000
1 Credit invest. .... exp. $230
4 Exp. meat cutters .... Open
3 Stenographers $280
2 Refrig. Mech., commercial .. $260
79 Salesmen all fields, to $10,000 yr.
10 Exp. routemen .... start $275
8 Exp. body and fender men to $400
4 Exp. cabinet-makers .... to $300
4 Exp. recappers .... Open
2 Exp. collectors $250
6 Ins. debit trainees guar. $75 wk.
3 Exp. furniture finishers .. to $200
2 Exp. upholsterers .... to $450
19 Exp. auto mech. .... to $400
5 Exp TV-Radio repairmen to $100
4 Bookkeepers, exp. acctg. .. $325
1 Draftsman, varied .... to $500
Chemical eng. quality control .. Open
Exp. lic. pharmacist exp. $100 up
2 Elec. motor relay testers .. Open
1 Exp. paper hanger .... $2.67 hr.
4 Exp. woodworkers .... Open
Exp. auto parts purchaser .. $400 mo.
3 Ins. investigators .... Open
1 Shoe shop trainee .... Open
6 Diesel mech. .... $1.65 hr.
2 Exp. packers, moving; bondable guarantee $50
2 General office typing .. to $280
2 Fount. men .... to $225
3 Stock-shipping clks. $225
1 Machinist, auto parts .. to $4,500
1 Chef .... $100 wk.
Timekeeper, over 5'10" .... to $280
3 Pastry bakers .... $
3 Stainless steel metal men, $1.75 hr.
Exp. Jeweler .... Open
Exp. truck body welders .. $150 hr.
Exp. Maintenance, heavy mach. Open
Exp. produce truck driver .. Open
Exp. air-cond. maint. mechs. .. Open
Also 200 Jobs Not Listed
6 NORTH AVE., NW. EL. 3622

Employment Agency—Male 48

ATKINS PERSONNEL SERVICE
403-12 Atlanta National Bldg.

Atlanta's Only Exclusive Male Agency
MUTUAL PERSONNEL
Mezz. Floor P'mont Hotel. MA. 1753

DIXIE EMPLOYMENT SERVICE
706 Volunteer Bldg. CY. 7814

BLACKWELL PERSONNEL
1515 Candler Bldg. MA. 7020

Salesmen 49

SIDING AND INSULATION SCREEN AND AWNING CLOSERS AND CANVASSERS
QUIT WORRYING. WE CAN FINANCE YOUR PAPER IN ALL OF NORTH GEORGIA. QUICK APPROVAL AND APPLICATIONS. IF YOU ARE INTERESTED IN MAKING MONEY, BETTER CHECK THIS DEAL NOW. HAVE OPENINGS FOR ONLY 8 CLOSERS. NO MORE. FOR FURTHER INFORMATION CALL SALES MANAGER, LIBERTY 60185, POSTERO INSULATION COMPANY, ATHENS, GEORGIA.

$500 Per Wk. Potential
ESTABLISHED local company has a fine permanent position for a man who can meet our qualifications.
QUALIFICATIONS
1. AGE 25 to 50, local resident.
2. THOROUGHLY experienced, high caliber salesmen or one who has owned a successful business.
3. ABILITY to meet owners and executives of all types of business.
4. EXPERIENCED in promotional advertising, radio or TV advertising helpful.
5. MUST have a late-model car.
6. MUST be a self-starter and able to intelligently manage your own time.
THOSE chosen will be given a rare money-making opportunity in a field in which we guarantee there is no competition. Immediate interview will be arranged if you will please submit a written application giving age, education, character reference, phone number, resume of exper., including names of former employers, position held and salary received. Write A. Z., 183, Journal-Constitution.

Top Flight Salesman
EXPERIENCED in selling the individual can make excellent income in our growing organization.
RETAIL salesmen in shoes, appliances, routemen and similar activities are making good in a big way in our line.
WE OFFER top pay, salary and commission transportation, insurance benefits, hospitalization benefits, secure future, sales training.
THE MAN we need must have good judgment, know how to meet and sell people, desire to get ahead, have a capacity for hard work and be pleasantly aggressive.
THIS WORK entails the use of a car which we furnished.
IF YOU feel you are qualified and want to enjoy better-than-average earnings with an outstanding line, apply at once by letter to L. A., 145, Journal-Constitution.

UNUSUAL OPPORTUNITY
FOR PERMANENT EMPLOYMENT
THAT OFFERS ABOVE THE AVERAGE STANDARD OF LIVING
OLD, ESTABLISHED GEORGIA FIRM offering a complete line in its field—desires a high type representative for Fulton and DeKalb Counties—calling on the retail and wholesale grocery trade.
AGE NO LIMIT
MUST be well known in stated area. Past record subject to investigation. New transportation furnished. Pleasant work but long hours. Salary commensurate with ability to produce—satisfactory drawing account—Estimated yearly income, net $6,000 to $10,000. Applicants will be contacted within two weeks. Address replies to F. S., 931, Journal-Constitution.

SALESMAN
NATIONAL concern needs one young man of highest caliber to train as salesman to call on our customers. Must have good car and be free to travel state of Georgia. Salary, commission and bonus paid weekly. Hospitalization benefits and paid vacation. Good opportunities for advancement to branch manager. Right man will start earning $100 to $150 per week after one week's training. If available immediately, see Mr. Sutton, 406 Peachtree St., after 1 p.m. only.

SALESMAN

Experienced Salesman
FOR nationally known automotive and industrial corporation. Vacancy southeastern states. Headquarters Atlanta, well established territory. Position offers long-range benefits, annual vacation, hospitalization, surgical care, group insurance. Preferred age under 35. Industrial experience.
SALARY, BONUS, EXPENSES
CAR FURNISHED
PLEASE give complete details, including phone number and address. Write B. W., 942, Journal-Constitution.

POCKET-FILLING SALESMEN are Journal-Constitution classified ads! To sell a saw or a sewing machine just spell "want ad" (WA. 6823) on your dial, for an ad writer.

Salesmen 49

OPPORTUNITY
For Men Who Can Sell
HERE IS what we offer you:
Good pay (salary and commission)
Transportation
Insurance Benefits
Hospitalization Benefits
Secure Future
Sales Training
THE TYPE of man we want will be from 25 to 40 years of age with sound selling experience (not necessarily automotive). He must be pleasantly aggressive, have a capacity for hard work desire to get ahead and know how to handle people. If you are sober, qualified and reliable and desire to get into a top-flight line, apply by letter or phone to Westbrook Motors, 228 North Main Street, East Point, Ga. Phone CA. 1126.

EXCELLENT opportunity for man experienced in either retail or wholesale selling.
POSITION calls for a man between 25 and 40 to represent an Atlanta wholesale appliance firm and act as territory manager covering central Georgia.
AUTOMOBILE and expenses provided with salary plus bonus.
REPLY by letter to: Kenrew, Inc., 451 Bishop St., NW, Atlanta, Georgia, stating full background, income requirements, and experience.

PHARMACEUTICAL
SALES AND MEDICAL DETAIL
LEADING ethical pharmaceutical house has an opening for a top-flight salesman, preferably one with pharmacy or pre-med background. Age limit 25 to 35 years. Good salary plus commission, car furnished and all expenses paid. Complete insurance and annuity plans in effect. Limited travel and home every weekend. This is a permanent position with a good future for a man willing to apply himself and work hard. Write full particulars of your background and history to X. B., 155, Journal-Constitution.

STATE MANAGER
$7,000 TO $10,000 annually.
MAN with experience such as stocks, insurance, or any specialty selling. MUST have automobile and live in Georgia.
THE finest signed leads anyone ever had from executives and professional men. No home calls—place of business only. No competition.
THOROUGH training given in our selling procedure.
COMPANY rated AAA1 and over one hundred ten years in business. THIS is a lifetime opportunity for man selected.
E. H., 945, Journal-Constitution.

ENROLLMENT REPRESENTATIVES
WE NEED several high-type representatives to enroll new members in the popular Georgia owned GAC Hospital-Medical-Surgical-Polio plans. Full-time producers can earn $400 to $500 per month and expenses. Openings all over Ga. Car necessary. Apply in person or write: General Assurance Corp., 70 Fairlie St., Atlanta.

JALOUSIES AND AWNINGS
HOME OWNERS are more quality conscious than ever. Why not sell the best in Fiberglass awnings and jalousied porch enclosures. The Chamberlin Co. does all of its own work and stands behind every job. It is always easier to sell the best. Come to our factory branch at 1630 Northside Dr., NW, Mon., March 28, and we will show you how.

SALES
NEW FACTORY Branch, Academy Award Winning Product, now in this area! A whole new concept of INTERIOR window treatment, that has revolutionized window decor in the East, West, and Midwest. We know it has the same immediate high volume potential here in metropolitan Atlanta. Must have car. Call National Sales Manager, Mr. Ed Bopp for interview. AT. 6100.

Chocolate Salesmen
YOUNG aggressive salesmen wanted to sell nationally advertised chocolate products to super market chains, wholesale grocers, confectionery jobbers, etc., Georgia and Alabama. Car necessary. Atlantian preferred. Salary, commission, automobile and expense allowances. Write full particulars to N. L., 92, Journal-Constitution.

SALES OPPORTUNITY:
GEORGIA territory suddenly left open to sell a nationally known line of neckwear, suspenders, belts, billfolds, hosiery and men's garters, direct from the factory to men's stores and department stores. Old established accounts. No objection to small non-conflicting sideline. Write full qualifications to: D. H., 948, Journal-Constitution.

WANTED—Salesman who has the ability to get things done. Order takers need not apply. Train under a sales manager that leads the Atlanta district in Ford sales 23 out of 27 months. Come prepared to work. The highest commission paid in Atlanta. Apply in person. No phone calls accepted. Johnson's Ford Sales, 126 West Court Square, Decatur, Ga. See Floyd Deason or Ned Campbell.

WANTED, FULL-TIME
Real Estate Salesman
MUST be exp. and willing to work in DeKalb Co. only. Call Jack Anderson, CR. 6411, nights CR. 7493.
DEKALB REALTY CO.
627 E. College Ave., Decatur

HOSPITAL SALES
LEADING manufacturer of plastic specialties needs experienced man for Southeastern states, with headquarters in Atlanta. Hospital sales and distributor promotion. Salary, commission, expenses and car furnished. Good future. Call Mr. W. S. Halverson, Dinkler-Plaza Hotel, beginning March 27.

NEW CAR SALESMEN
NEED 2 young married men to sell new Chevrolets in Clayton County. Must live in Clayton County. Demonstrator furnished.
MARTIN BURKS MOTOR CO.
JONESBORO, GA.
"Authorized Chevrolet Dealer"

USED CAR SALESMEN
NEED 2 young married men to sell used Chevrolets in Clayton County. Must live in Clayton County. Demonstrator furnished.
MARTIN BURKS MOTOR CO.
JONESBORO, GA.
"Authorized Chevrolet Dealer"

BOOK SALESMAN
$8,000 TO $12,000 ANNUALLY possible with our fine signed leads from professional men and executives. No night work. Car necessary. No liquor heads. Thorough training given. Call Sunday and Monday, A. L. Herbert, Henry Grady Hotel.

MANAGERS
EXCELLENT local opening for experienced salesman or background of sales management. $100 to $125 weekly during short training period. Car necessary. No canvassing. Call Mr. Row, CY. 1903.

IMMEDIATE openings, $3 per hr. while training. VE. 5629.

Salesmen 49

WANTED—"Off-truck" route salesman, familiar with retail grocery trade. Atlanta and vic. Splendid opportunity for ambitious, hard worker. Furnish age, experience, phone number with answer. Confidential. N. L., 176, Journal-Constitution.

COLLEGE STUDENTS
EARN $50 to $75 weekly. Car necessary for evening appointments. No canvassing. For interview, dial Mr. Yelvington, EL. 2611, or VE. 4002.

GLASS MAN
TO TRAVEL the Southeastern states: Georgia, Florida, No. Carolina, So. Carolina and Tennessee. Good comm., guaranteed draw. A. N., 934, Journal-Constitution.

HAVE opening for experienced feed salesman, one who is now employed, in Middle Georgia territory. Excellent opportunity for the right man. B. F., 900, Journal-Constitution.

3 SALESMEN wanted to sell advertising specialties. 1 local, 2 travel. Must have car and references. Liberal commissions. E. P., 160, Journal-Constitution.

EXPERIENCED salesman. Beauty supplies and equipment. Salary and commission. D. J., 178, Journal-Constitution.

ESTABLISHED Real Estate firm has opening for 1 salesman. For appt. call Mr. Helmer, EM. 5616.

EXPERIENCED salesman in men's furnishings. Apply in person. 469 Flat Shoals Ave., SE.

IF YOU CAN SELL or think you can, or would like to, call CY. 2234 for appointment.

WE may be slave drivers, but $138 a week will cure a lot of wounds. AT. 5474.

MAN with dry cleaning route and truck, 50%. DE. 3222; FA. 6663.

AUTO SALESMAN—Must be good. Nice deal. AL. 5989. VE. 2919.

REAL ESTATE SALESMAN WITH EXP. HOGAN, WA. 3173.

Salespeople—Male, Fm. 49-A

REAL ESTATE AGENTS
Confidential CH. 6244

Instructions—Male 51

RAILROAD and motor freight training. Day and night classes now forming. (Approved for Korean veterans.) Southern Business University, Inc., 92 Fairlie St., LAmar 1951.

TELEVISION - ELECTRONICS. Accredited training. Veteran approved. MAin 4431 or FRanklin 4844.

Trade Schools—Male 53

Train in Atlanta
Learn
REFRIGERATION
AIR CONDITIONING, heating, electrical. New classes now forming. Day or night. Veterans and non-veterans. Apply now.
Industrial Trades Institute
426 West Peachtree St. AL. 5069

SHOP TRAINING & INCOME: DIESEL, auto, refr., body wk., mchst. Learn by doing; earn living too. GI ap. Short cut to bigger pay! 410 Ga. Sav. Bank, 11-4, exc. Sat.

Help Wanted—Female 55

Records Management Supervisors
CAREER opportunity with national organization. Need two high-type women of good appearance, college education or equivalent, unattached, free to travel, and with substantial filing experience. To supervise records management programs in clients' offices. Complete employe benefits, specialized training given. Starting salary $250 monthly plus $260 living allowances. Travel paid, regular advancements based on ability. Submit complete resume. B. E., 126, Journal-Constitution.

PROFESSIONAL WOMAN
UNUSUAL opening for educated woman with teaching, business, sales or service background. Must be available to begin work by April 15 and interested in above-average income. Full training given. Excellent advancement opportunities. For Atlanta interview, write Mr. L. J. Welch, P.O. Box 3585, Chicago 54, Illinois, giving education, experience and phone number.

NURSES—GRADUATE, REGISTERED
FOR staff duty. Good salary. Excellent employee benefits. Pleasant working conditions. Atlanta area. X. B., 157, Journal-Constitution.

Clerk-Stenographer
PERMANENT, small office, good all-round person, general office routine, national organization opening about middle April. Liberal benefits. Write giving qualifications and salary desired to B. E., 122, Journal-Constitution.

CREDIT MANAGER
WE ARE looking for a refined experienced lady, 30 to 40 years of age, thoroughly trained in retail credit extension and collection. An attractive opportunity awaits you if you can qualify. Downtown location. Reply in own writing stating personal history and experience. L. A., 176, Journal-Constitution.

RATE CLERK
YOUNG lady, 18-35 yrs., college training preferred, aptitude for figures essential. Good opportunity for advancement. Interesting work and favorable working conditions. Apply personnel department, Allstate Ins. Co., 805 Peachtree Bldg.

BUCKHEAD AREA
BOOKKEEPER—Some typing, general office work. Small, new, air-conditioned office. 5-day week. State experience, past employment in detail, age, references and salary expected. Reply N. L., 29, Journal-Constitution.

STENOGRAPHER and general office work. We need a girl who can type 65 w.p.m. and take shorthand between 100-120. This is a job with a future plus a good present. $260 to start. Downtown location. 5-day week. Age 22-35. Call CY. 5626, Mrs. Burgess, for appointment.

MANAGERS WANTED
DIANA SHOPS has openings for managers and manager trainees in Georgia. Must have previous experience in meeting the public. Good starting salary. Apply in person to Polly Rosier, 68 Whitehall St.

CLERK-TYPIST
NATIONAL insurance co. needs young lady, 18 to 28, for 5-day, 40-hour week. Permanent employment, good future. Many co. benefits including paid vacations. EL. 6785 for appointment.

TYPIST
TO DO general office work. Knowledge of shorthand helpful. Attractive position in small office. Good salary. 5-day week. Apply in person. 703 Henry Grady Bldg. CY. 1849.

GENERAL OFFICE—Dictaphone experience necessary. Good telephone personality, some shorthand helpful. Interesting, varied work in small office. Marietta-Bankhead section, 5½-day week. Call Mr. Able, EL. 6766.

EXPERIENCED personnel for general liability and workman compensation for new casualty company in Birmingham. Very good pay with unlimited future. Reply, P. O. Box 481, Birmingham, Ala.

EXPERIENCED bookkeeper, shorthand, typing and general office work, food products preferable. State age, experience and references first letter. Reply X. B., 156, Journal-Constitution.

CLERK-TYPIST for downtown office. Must be accurate. Permanent position, 5-day week. Good salary. Write full details of experience, salary desired, to B. E., 109, Journal-Constitution.

WAITRESSES — To work 48-hour week. Off Sundays. Uniforms furnished. Insurance benefits, vacation with pay. Apply in person: The Krystal Co., 126 Peachtree St., NW.

LARGE national concern in freight business needs fast typist for bill clerk. Salary $275 month. 5-day week. Many insurance and retirement benefits. N. L., 173, Journal-Constitution.

SOUTHERN BELL TELEPHONE & TELEGRAPH CO. has attractive jobs available for a limited number of qualified young women. Employment office, 51 Ivy St., NE.

ENGINEERING office desires lady fast and efficient at handling general office details, also capable taking dictation. Salary open. For interview, call LA. 0873.

EXPERIENCED dry cleaning checker. Age 25-35. Good salary, paid vacation. Apply Mr. Kemp, Whitman's Laundry, 311 Edgewood Ave., Southeast.

SECRETARY-Stenographer for interesting and varied Public Relations work at British Consulate, Atlanta. Write details of age, experience, etc., to Information Officer, 422 Hurt Bldg.

LEGAL SECRETARY
NO LEGAL exp. necessary but must have good typing speed. Call Frank Love or C. B. Rogers, WA. 1900.

EXPERIENCED casualty secretary, 21-35, for permanent, responsible position with national company. Five-day week. Future potentials unlimited. 315 Trust Co. of Georgia Bldg.

FILE CLERK — Must be able to operate Addressograph machine. Theatre Service Co., 282 Hayden St., NW. No phone calls please.

WAITRESSES for luncheon work. Experience necessary. Salary plus tips. Mannings Restaurant, 986 Peachtree. Apply Saturday or Monday.

WANTED—Dental assistant. Must be capable. Salary $200 per month. Write, giving qualifications, to B. E., 121, Journal-Constitution.

STENOGRAPHER, some dictation and general office work. Theatre Service Co., 282 Hayden St., NW. No phone calls please.

FIRST-CLASS dressmaker. Apply 200 12th Street, NE.

Help Wanted—Female 55

EXPERIENCED NURSERY school teacher. State qualifications. Must have driver's license. S. G., 140, Journal-Constitution.

EXPERIENCED waitress, also newsstand girl, 18 to 35. Neat appearance. Trailway Restaurant, 212 Spring Street.

WANTED—Experienced legal secretary for employment in Jonesboro. Write detailed letter to Box 37, Jonesboro, Ga.

SALES GIRLS between ages 19 to 30, experience unnecessary. Apply in person. S. H. Kress & Co., 1012 P'tree.

HOUSEKEEPER to live in, middle aged. Keep house for man and 10-year-old son. MAin 9683.

EXPERIENCED waitress wanted, six days week, good salary, good tips. Fulton County Air Port.

WANTED — Theater cashier, H.S. grad., under 25 years of age. Apply in person. Fox Theater.

SETTLED LADY—Live in. Light housekeeping, care for school-age children. DIxie 7358.

BEAUTICIAN with clientele. Battle & Jackson, main floor P'tree Arcade. WA. 8162.

COMPANION to elderly lady with light housework. Live in. CYpress 5179.

CURB GIRL. Apply in person. Barbecue Ranch, 911 S. Main St., East Pt.

INTERESTED in employment? Apply RICH'S EMPLOYMENT OFFICE

MIDDLE-AGED housekeeper, live in, care for 3 children. WAlnut 9799.

MIDDLE-AGED housekeeper to live in. P. J., 129, Journal-Constitution.

SETTLED lady, live in, keep house and two children. BE. 7863.

COMPANION for elderly lady, not bedridden. AMherst 2361.

Salesladies 55-A

OFFICE HELP
WE WILL train several ladies for good paying positions in our advertising department. Telephone solicition experience helpful. CY. 1903 for interview.

NEED MONEY
BUT UNABLE to work full time? Earn $40 to $50 a week working 4 to 5 hours a day. Call Avon Cosmetics, VE. 4810.

EXPERIENCED in ladies' ready-to-wear. Must make attractive appearance and have thorough knowledge of women's wear. Salary and commission. The Dream Shop, 234 P'tree St., NW.

ATTENTION ladies. Atlanta, Stockbridge and McDonough, interested in earning $75 to $100 per week. Must have phone, car and can drive. Call DIxie 6878 or AMherst 0633.

MUST have car. Salary, plus commission. ELgin 1677.

Temporary Office Help 55-B

Temp. Office Personnel Service
72 11th St., NE EL. 7226
TEMPORARY TALENT
517 RED ROCK BLDG.

Employment Ag'ncy—F'm'le 56

PERSONALIZED
If You Fool With Us
We'll Put You To Work
Open Sat., 9 A.M. to 6 P.M. For Those Wishing To Secure Better Jobs
IBM proof mch. opr. ....to $180
3 NCR Operators $175
2 Exp. Burroughs bookkeepers....Open
43 Secretaries and stenos. ....to $250
29 Typists and billers ....to $250
4 Exp. Cashiers ....to $175
37 Exp. Waitresses ....Best
1 Skip trace-collections ....Open
29 Exp. Salesladies ....Open
4 Hostesses ....to $175
5 Bookkeepers $200
3 Exp. Comptometer ....$200 up
4 General office clerks ....to $250
1 Exp. d/c inspect. ....to $45
2 Exp. spotters ....$40 up
2 Laundry call office girls ....to $50
ALSO 150 JOBS NOT LISTED
6 NORTH AVE., N.W. EL. 3622

Excellent Positions Available
Register Executive Service Corp.
Rm. 1717, 22 Marietta St., WA. 5430

Anderson Personnel
101 Marietta St. Bldg. LA. 5678

PAIR PERSONNEL SERVICE
312 Forsyth Bldg. AL. 5533
274 Buckhead Ave. CH. 1130

The Private Employment Service "For the Better Applicants"
1103 Mortgage Guarantee Bldg.

WEST END EMPLOYMENT SERV.
847½ Gordon St., SW FR. 3928

ALSOBROOK PERSONNEL SERV.
219 Healey Bldg. WA. 0951

MEDICAL PLACEMENT SERV.
15 Peachtree Pl., NW AT. 6381

HELEN BAILEY
820-22 Forsyth Bldg. CY. 1711

LELAND DEAN PERSONNEL
516 REDROCK BLDG. AL. 3456

ACCREDITED PERSONNEL SER.
205 Henry Grady Bldg. LA. 2056

SOUTHERN EMPLOYMENT
One P'tree Bldg. CY. 7541

ACME EMPLOY. SERVICE
427 Candler Bldg. MA. 7521

BLACKWELL PERSONNEL
1515 Candler Bldg. MA. 7020

NATIONAL EMPLOYMENT SERV.
402 Volunteer Bldg. AL. 0461

AGGRESSIVE EMPLOYMENT
1001 Healey Bldg. CY. 7601

NORRELL PERSONNEL SERV.
One Peachtree Bldg. LA. 5271

PLAXICO PERSONNEL AT. 7591
NATION WIDE, WA. 6112

Instructions—Female 58

SHORTHAND IN 7 LESSONS
Master Shorthand in 30 Days
SECRETARIES URGENTLY NEEDED
WE RECEIVE an average of six calls every day for trained secretaries. These positions average in salary from $200 to $300 per month. Why don't you prepare yourself for one of these splendid positions.
LET US train you in record time for one of these positions with the famous ELLIOTT 7-LESSON SHORTHAND, A TRUE SHORTHAND SYSTEM with only 57 symbols that can be mastered in 30 days. Typing is optional. Let our free placement service help you solve your employment problems. Day and night classes. Reasonable terms and prices. Next class forming April 4th.
FOR FREE demonstration, phone, write or visit.
Marsh Business College
"Atlanta's Largest Business College"
322 Ivy St., N. E., AL. 6813
EXCLUSIVE instructors of Elliott Shorthand in Georgia.

Telephone Receptionist PBX Switchboard
ALL AGES
JOBS WAITING
FREE PLACEMENT SERVICE-TRAINING ON LIVE BOARDS
4 TO 8 WEEKS
Meeting the public can be fun! Day and Night Classes
DIAL PBX
Receptionist School
For Free Catalog
Call ALpine 7879 Now!
223 Mortgage Guarantee Bldg.

SHORTHAND IN 6 WEEKS WITH famous ABC SPEEDWRITING shorthand. Take dictation at 120 wpm. The ONLY ABC shorthand taught in 400 cities.
MASSEY BUSINESS COLLEGE
CALL ALPINE 7876 NOW

GREGG SHORTHAND
GREENLEAF SCHOOL MA. 7800

Help Wanted—Male, Fm. 60

BOOKKEEPER
BY Nat. known co. in East Point, with gen. ledger and fin. reports experience. New and air-cond. office. P. J., 128, Journal-Constitution.

APPLY SEARS RETAIL STORES For Spare-Time Employment

Male & F'm'le Emp. Agcy. 60-A

C. & S. EMPLOYMENT
75½ HUNTER ST., SW. LA. 0973

Teachers Wanted 61

COLLEGE DEAN; psy; speech-drama, Spanish begin now. Coaches, comm., Eng., Math, Science. All grades. SOUTHERN SCHOOL BUREAU, Masonic Bldg., Decatur, Ga. DE. 7826; night, DE. 6224.

THE Cobb County School System needs one primary teacher. Call Marietta, 8-1596.

Situations Wanted—Male 62

AUTOMOTVE SALESMAN — 10 yrs.' experience. I have contacts in Fla., Ga., N.C., S.C., Ala. and Tenn. Single. Can travel anywhere. Best of references. 55 years of age. Write or phone Colonial Terrace Hotel, L. C. Turner, ELgin 2611, any time. Sunday after 1 p.m.

ADVERTISING copy writer desires part- or full-time connection. Experienced in intangible as well as service and merchandising copy. Can assist in idea and planning. J. T., 180, Journal-Constitution.

MARRIED man, now employed, would like part-time work. Excellent in figures. Available evenings and Saturdays. EVergreen 2165.

CONSIDERABLE experience, sales, manufacturing, management, age 40. EXchange 9392, after 6.

ACCOUNTANT - OFFICE MANAGER—Employed, available immediately. EMerson 3924.

COUPLE trained in motel management want location. References. ELgin 1443.

Situations Wanted—Female 63

ATTN. SALES MANAGERS—Experienced sales bulletins, direct mail, advertising, correspondence, records, public relations. Real asset to busy executive, capable managing own work. L. A., 127, Journal-Constitution.

THOROUGHLY qualified woman desires employment as manager of motel or hotel, capable of taking complete responsibility. Go anywhere. C. F., 39, Journal-Constitution.

IBM MACHINE operator or key punch operator and-or supervisor. Nine years' experience. Minimum salary $250 month. EXchange 6265.

EXPERT stenographer, 12 years' experience, desires typing or steno. work to do at home. Can pick up and deliver. DIxie 7916.

UNENCUMBERED Christian woman wants place as companion or practical nurse, room, board, salary. DEarborn 7350.

WANTED—Temporary or extra office. Experienced typist (89.6 w.p.m.), biller and general office. FRanklin 1643.

Situations Wanted—Female 63

LICENSED practical nurse available, day or night. MAin 7286 between 9 and 6.

LAUNDRY and dry cleaner seamstress or fur finishing. EM. 6273.

EXP. PRACTICAL NURSE, 414 LOOMIS AVE., SE. MAIN 6301.

NCR POSTING OPERATOR
EL. 8649

WOULD like set of books to keep at home. FAirfax 9342.

Help Wanted—Male (Col.) 64

WOOD SASH GLAZIER
EXPERIENCED only, permanent inside job. Good wage rate. Previous work reference required. Must be prepared to demonstrate skills using company materials. Universal Window Corp., 69 Mangum St., S. W.

HOUSE AND YARD WORK — Experienced desired. Five days plus half day Sunday. Northside Drive near Mount Paran. Salary open. Rooms available for couple if desired. Car not necessary. Phone Sunday or any evening. CH. 6775.

LABORERS NOT AFRAID OF WORK. TO LEARN SEMISKILLED AND SKILLED JOBS INSIDE WORK. CHANCE FOR ADVANCEMENT. SOUTHERN WIRE & IRON WORKS, 4067 STONE MOUNTAIN RD., SCOTTDALE.

BUSBOY
Emiles French Cafe, 87 Fairlie St.

SERVICE STATION PORTER—6-day week, $40 start. Do not apply unless experienced. 1829 Peachtree Rd.

KITCHEN HELP, some cooking. Apply in person. Barbecue Ranch, 911 S. Main St., East Point.

CURB BOYS—Full time-part time. Ruben's Drive In, 439 Marietta St., Northwest.

EXTRA help Minit Car Wash, Inc., 308 T'wood, 536 P. de L., 2280 P'tree.

Help Wtd.—Female (Col.) 65

EXPERIENCED settled person to live on place. Must love children. Health card and references. General housework, $25. CHerokee 5006.

EXPERIENCED shirt operator, good pay and hours. Apply in person: Capitol City Laundry, 650 Glen Iris Dr., NE.

EXPERIENCED flat work folders. Apply Rainbow Laundry, 563 Memorial Dr., SE, Monday morning 7:30.

EXPERIENCED pants pressers, piece work. Earn good money in coolest plant in town. 584 Edgewood Ave.

COOK-MAID—Four days, 9 through 7. Health card and references. CHerokee 3080.

GIRL, 25-35, general housework, 5½ days. CRescent 2527 after 6 p.m.

EXP. elevator operator. Imperial Hotel, 355 Peachtree, N. E.

MAID—For store and home. 979 Piedmont Ave., after 9.

Employm't Agcy.—F'm'le 65-A

100 COOKS, MAIDS, laundry, restaurant and public workers, to $50. 8 NORTH AVE., NW EL. 3622

Help Wtd.—M. & F. (Col.) 66

SALESMAN—Must be college graduate, must have late model car, must want to earn not less than $100 per week. Please call CY. 4816, Sunday, March 27, 11 a.m. to 2 p.m.

DRY CLEANING presser wanted. $40 week, 5 days. Phone 45-4438; 45-8841.

Help Wtd., M&F, E.Agcy., 66-A

ATLANTA DOMESTIC SERV.
MAIDS, COOKS — DAY WORKERS CALL US FOR DOMESTIC HELP
CYpress 5571

MARTIN EMPLOYMENT
100 JOBS OPEN—NOT LISTED
984½ PEACHTREE EL. 5771

PIONEER EMP., 214 Grand Theater Bldg. CY. 7477; WA. 6970.

Sit. Wtd.—Female (Col.) 68

EXPERIENCED maid wants one day, prefer Saturday. Reference. CY. 3072.

MAID WANTS 4 OR 5 DAYS. REFERENCES. CY. 6719.

MAID—5 days, 8 to 4, ref., H.C., perm. job. WA. 3200.

FINANCIAL

Business Opportunities 70

Dealership Available
VALUABLE franchise will be awarded to financially responsible distributor.
EXCLUSIVE territory, all of Georgia.
ELECTRONIC unit leased to stores, factories, warehouses, homes, offices.
THIS is a bona fide offer involving no risk. Profits guaranteed or your total investment returned according to franchise contract. APPLY L. A., 129, Journal-Constitution.

SIDELINE BUSINESS
NEW, rapidly growing business can be handled part-time to start. Exceptional returns on $685 investment. Not selling or vending. Complete references furnished plus written guarantee on returns. Unusual opportunity for selected few. Write: N. S., 930, Journal-Constitution, giving name, address, phone.

SERVICE station, best location, Grove Park section. Good business with good future. Forced to sell account of other business. Stock and equipment a steal at $6,000. If you want a business, grab this. BE. 6244.

SPECIAL 5-day offer: Approx. 9 acres on super 4-lane highway, located at city limits Jonesboro. 525-ft. frontage on 4-lane highway. Ideal for any kind of transit or local business. Has city water and natural gas. Total price $7,200. Jones, FA. 0074; nights, Brown, VE. 1898.
IVAN C. JONES REALTY CO.
1247 Riverdale Rd. College Park

"MONEY MAKER, YOU BET" BOOMING SOLDIER TOWN, POP. BAR & RESTAURANT IN HEART OF CITY, NINE ROOMS FURNISHED. $175 MO. INCOME. $5,000 will handle or trade for residence or business property in Atlanta, pay difference if any. Holland, WA. 1514, VE. 5257, BETTER REALTY, Healey Bldg.

For Lease
WIEUCA INN
CHOICE Northside location for dining room. Dine and dance, specialty food or pri. club equipped. Ample parking. Will seat over 300. Phone owner, EX. 1298 or MA. 2900.

RARE THESE DAYS!
10% NET on 25m. investment, semi new bus. property, strong lease; owner says sell quick. Pannell.
PANNELL REALTY CO.
Mortgage Guarantee Bldg. WA. 3426

WEST END—Grill-Restaurant, stainless steel back bar, modern kitchen. Good established business now doing 4- to 5 Thousand Dollars month. Community growing fast. See original owner, D. O. Graham Sr., 568 Lee St., SW.

MOTELS—MOTELS
THE SOUTH'S FINEST—From 7 to 66 units. Don't buy till you compare. Write for listings. CHILDS AND CO., Motel Brokers, 1447 P'tree St., NE.

FLOWER and gift shop, bldg. where located for past 8 yrs. being renovated. Other location available. Will sell panel truck, walk-in ref. Hallmark cards and complete gift line. Smyrna 5-4919.

GOOD proposition to right man. Complete auto service and recapping, well-established business. Will consider partner or sell. References and records exchanged. A. Z., 55, Journal-Constitution.

ELECTRO FREEZE—Famous continuous, direct draw, soft ice cream and milkshake freezers. No royalty—can finance. Electro Freeze Dist., 1305 W. Trade St., Charlotte, N.C. Ph. 6-3980.

SER. STA., N. E.
INDEPT. lease, doing nice bus. Rent $50 mo., total, $2,250. Apt. Siler, AL. 8144, LA. 5633.

SERVICE STATION
SOUTHWEST section, pumping 12,000 gallons. Good loc. Modern. Will sell at inventory. AM. 8852.

FOR SALE—Seven new pool tables, used six weeks and complete cafe equipment. Bargain. Phone 650-L. Write Box 175, Dalton, Ga.

GROCERY, LIV. QTRS.
$800 WK. CASH BUS. 6 rms. Nice liv. qtrs. adj. $2,500 DOWN, bal. notes. EM. 2041, AT. 1771.

28 TRIPLE-UNIT Ajax hot nut vending machines. Original cost $3,500. Sacrifice due to other interest. $850. DIxie 9107, DIxie 3814.

LDRY. AND DRY CLEANING PLANT, $1,500 week, $4,000 CASH, $100 MO., rent $100 mo. B. M., 4, Journal-Constitution.

BOARD—ROOM—APT.
HOUSES, $450 up. CR. 5852, Hosch.

CAFE $350 DOWN
BAL. NOTES. EM. 2041, AT. 1771.

GOOD one-man shoe repair store for sale or lease. Day AT. 9160; nights and Sunday, EM. 4603.

GROCERY, store fixtures and approximately $2,000 stock. Will sell all or part. CAlhoun 2693.

LAUNDRY PICK-UP STATION—Sale cheap, $300. Town location. Dave Sims, MA. 9547.

GOOD GROCERY and meat market, SE section. White trade. AT. 3587 after 5.

CHOICE BUSINESS opportunities. Chas. Ford, 87 Walton St., NW.

BEER-WINE Pkg. Store, 1-per. op. $550 mo. pfts. $3,500. LA. 6997.

BEER and Grill. Must sell this week. 87 Spring St., NW., LA. 9954.

CAFE, P'tree Rd. Living qtrs. AL. 2210, FA. 6373.

Business Opp. Wanted 71

MOTELS WANTED
Buyers waiting. Greenway Realty Co., Cedartown, Ga. Phone 1979.

Money to Loan 72

COMPARE!
Bank Loans Cost Less

Cash Received	Cost
$76.76	$3.02
$153.57	$6.05

Southern Savings Bank
6 Pryor St., SW LA. 8682
CHAS. R. HARTSFIELD, INC.
61 Poplar St. LA. 8046

Money to Loan 72

A Night Loan Service for You
FROM 5 p.m. to 11 p.m. on weekdays. From 1 p.m. to 11 p.m. on weekends. Phone CYpress 4649. Tell us how much cash you can use. Pick up cash tomorrow at the office near you.
NORTH AMERICAN LOAN & THRIFT CO.
3½ EDGEWOOD CYpress 2571
32 BROAD ST. CYpress 1621
117 E. COURT SQ. CRescent 3884
352 N. CHURCH FAirfax 9787

EMERGENCY LOANS
$50 to $2,500
WE SPECIALIZE IN QUICK SIGNATURE LOANS
Local Loan & Thrift Co.
"To Be Sure—See Local"
72 Forsyth St., NW AL. 7631

LOANS $25 TO $1,000
Beneficial Finance Co.
94 Plaza Way, SW AL. 4507

PERSONAL LOANS
Community Loan & Invest. Corp
4 Conveniently Located Offices
TELEPHONE WA. 2046

LOANS UP TO $2,000
Mutual Finance & Accept. Corp.
12 Auburn Ave., NE
Telephone: CY. 0422

LOANS—$50 TO $2,000
GENERAL ACCEPTANCE CORP.
520 W. Peachtree St. EL. 7501

LOANS—$50 TO $1,500
SIGNATURE LOAN & THRIFT CO.
603 Ashby St., S. W. RA. 2161

LOANS—$50 TO $2,000
G. A. C. Credit Corp. of Atlanta
948 Gordon St., SW AM. 4572

ASSOCIATES LOAN CO.
29 Forsyth St. CY. 6241
608 N. Main St. CA. 1156

CERTIFIED FINANCE CO
593 Spring St., SW. EM. 1685
118 Atlanta Ave., EV. 8886

LOANS for every need. United Finance, 414 Williams St., NW. LA 4751

COLUMBIA LOAN CO.
23 Auburn Ave. LA. 6655

UNIVERSAL AUTO FINANCE CO.
97 Spring St. LA. 0681

QUICK auto loans; front door parking at Midland Finance, 337 W. P'tree

QUICK LOANS, WA. 2756, SOU. DISCOUNT CO., 220 Healey Bldg.

DELTA LOAN CORP
332 Whitehall AL. 0795

EMPLOYES LOAN & THRIFT
35 MARIETTA ST., NW. WA. 5189

FOR MONEY IMMEDIATELY CALL LA. 0661. HOME CREDIT CO

FIRST FINANCE & THRIFT CORP.
8 Pryor St. CY. 1557

Financial Service 74

GET out of debt without borrowing. FINANCIAL ADJUSTORS, AL. 1618

Loans on Real Estate 75

FREE ESTIMATES ON HOME LOANS
BORROW to buy new home, remodel old home or consolidate debts. Quick action on home or business property. No brokerage fees. Competitive rates. Inquire about GI loan.
STANDARD FEDERAL
Savings & Loan Association, Grant Bldg., 48 Broad St., NW, MA. 6619.

FIRST & SECOND MORTGAGE LOANS QUICKLY APPROVED
WE ALSO BUY NOTES
EMPIRE REALTY & MTG. CO.
354 PEACHTREE MA. 6000

ONE-DAY SERVICE
REAL ESTATE LOANS—1-15 years to pay. Refinance, consolidate old bills, repairs. Townsend, EM. 1630.

QUICK CASH
I WILL BUY YOUR 2ND AND 1ST MORTGAGE REAL ESTATE NOTES. MR. PEEVY, CH. 1225.

READY funds on approved loans. 2nd mortgage notes bought. Geo. A. Campbell, MA. 6938.

LET US make your loan. Prompt action. C. G. Aycock Rl. Co. WA. 2114.

2nd mortgages promptly purchased. Geo. Northen, 329 Grant Bl. LA. 5486

GI, FHA and conventional financing. W. B. LEEDY & CO. CY. 7758

Tharpe & Brooks Co.

LIVESTOCK-POULTRY—

Livestock

MONDAY
MARCH 28
WE HAVE 175 Extra Good Steers consigned to our sale. 100 of these steers are good frame, thrifty steers. If you need cattle of any type, be with us Monday at 1 o'clock.
Columbus Stock Yard
Phone 3-6991 or 5809
Columbus, Ga.

STOCKER CATTLE
WE HAVE orders for an unlimited number of stocker steers, hiefers and stocker cows to go East. The demand for all kinds dairy cattle, butcher and stock cattle is good. Bring us what you have to sell. Sale date Tuesday and Thursday of each week.
Ragsdale-McClure Commission Co.
66 Brady Avenue EL. 8858-9
Atlanta, Ga.

CATTLE SALES
THE best place to buy or sell your cattle. Sales every Tues. and Thurs. 12 noon. A square deal to everybody.
HASTY AUCTION CO.
57 BRADY AVE., NW VE. 1164

POLLED Herefords C.M.R. breeding. Call 2214 Cleveland, Tenn.; or write Bethea Stock Ranch, McDonald, Tenn.

WE BUY AND SELL LIVESTOCK Dairy cows our specialty. MA. 2319.
BOWDEN HILLS FARM

SHETLAND pony, 3 years, gentle, buggy harness, saddle, $295. 2186 Jonesboro Rd., SE. DI. 6981.

Dogs and Puppies

1 MALE, Pekingese, three months, fawn and white parti-color, black points; line bred, champion sired; nine champions and 3 show-quality in first three generations. Dah Wong champion is grand sire both sides. Superb in type, from sire excelling in reproducing his type. Wonderful bargain future stud; will not sell as pet only. Priced $175 for next two weeks only. Simbel de Karemigel, VErnon 8917.

3 PEKINGESE—Seven weeks, champion sired, out of granddaughter of famous champion. Superb heads, excellent type, probable show quality, registered. VErnon 8917. Simbel de Karemigel.

STANDARD French poodle pups. Do you own a poodle? No? You haven't lived yet. 4 pups. $100 to $150. DEarborn 3834.

COLLIES, males, beautiful sable and white. Registered, 2 litters. Champion sired show prospects. FAirfax 5745.

FRENCH POODLE PUPS
SUPERIOR BLOODLINE AT. 3752

AKC-REGISTERED BOXER PUPS—Fawn with black and white marking, $65 and $50. DEarborn 7760.

COCKER PUPPY. Beautiful 8-wk.-old female, Honey, finest pedigree, housebroken, $25. CRescent 2964.

TOY Manchester, male, AKC, 9 weeks, perfectly marked, excellent bloodline, $45. MAin 0432.

CHIHUAHUAS—Puppies. AKC, tiny stud service. CRescent 5351, 230 Melrose, Decatur.

MINIATURE French poodles, black, AKC registered, fine bloodline, $150. EXchange 5637.

WIRE-HAIRED Terrier, female, 9 weeks, AKC registered, $50. EVergreen 2050.

BOXER Puppies. AKC registered. Fawn with white. Cheap. FAirfax 5745.

AFGHAN HOUNDS, CY. 1802

MALE Boxer pup. Vet's pick of litter. Good show prospect. FA. 8048.

AKC registered German Shepherds, 10 weeks. Good stock. FRanklin 4730.

REGISTERED male cocker puppy, 8 months old, $15. EVergreen 0948.

AT STUD, registered Collie from line of Champion stock. CAlhoun 1544.

CHIHUAHUA puppies. AKC, stud service. 485 Peeples Street, SW.

CHIHUAHUA, small red male, 6 months, nice type. VErnon 8387.

COLLIE PUPPIES—Ten weeks old, tri-color, sable. DEarborn 6078.

BOXER PUPPIES
CHerokee 3840

TRAINED BEAGLE HOUNDS
AMherst 8494

BOSTON Terrier male puppy. AKC registered. CAlhoun 0002.

Cats, Kittens, Pets, Game

LEO'S PARAKEET FARM
RARE and normal parakeets, canaries, cages and supplies. Birds boarded. We deliver. 123 E. Princeton Ave., College Park, CAlhoun 3664.

FOR EASTER—Guaranteed young parakeets, breeders; beautiful parrots, Mynahs, canaries. Cages, seeds. 2764 Gordon Rd., SW. AM. 4902.

FAMOUS strain of racing homers, Mookees and Russian Trumpeters. $1.50 each. 990 Drewry St., NE.

HOME-RAISED parakeets, guaranteed from talking stock. Priced to sell. Supplies. EVergreen 2855.

SPECIAL on rare, colorful singing canaries. The Bird House, 894 W. Peachtree.

CANARIES—Guaranteed singers. $15. Special for $3. DE. 3152.

Chinchillas

CHINCHILLAS—Best offer buys herd 10 animals NCBA-registered breeding stock. 5 males, 5 females. CHerokee 0181.

MISCELLANEOUS—

For Sale—Miscellaneous 82

PLUMBING—SALES AND SERVICE
36 MONTHS TO PAY
REAVES & BOYD PLBG. CO.
309 Courtland St. CY. 5440

For Sale—Miscellaneous 82

CAMERA SALE
TERRIFIC SAVINGS
ON USED and demonstrator models of cameras, projectors and accessories.
ARGOFLEX E and case $17.50
ARGUS C3, case and flash .. 39.95
ARGUS 21 and case 37.50
RETINA Ia and case 45.00
CONTAX IIa and case, f2.0 Sonnar lens 187.50
LEICA IIIf, f2, and case .. 175.00
4x5 B&J Press, full sync., ctd. lens, rngfdr. and flash ... 145.00
HUNDREDS OF OTHERS TO CHOOSE FROM!
Trade-ins Our Specialty

HOBBY SALE
UNUSUAL values in sample models and kits.
20% OFF
FREE tube of cement with every kit purchased at $.50 or over.
Dynamodels from ....$2.75 to $3.50
American Firefighters ....$.89
Revell Auto Kits ....$.69 $.89 $1.69
Airplane Engines ....$3.95 to $15.95
Boat Kits ....$1.75 to $6.00
CRAFTMASTER PAINT SETS ½ PRICE
WHILE THEY LAST!
Come In and Browse Around
Isengor Camera Exchange
529 Peachtree St. — AT. 4422
YOU CAN always park on our own paved lot. Entrance on Courtland St.

DO IT YOURSELF
Sink top, 24" wide, from ....$1.50 lineal ft.
Sink rim from $2.95
Plastic sheets, cigarette, heat and wear resistant (36"x72") ...$6.00
Wall Cabinets, 54" $18.50
Floor tile, 9x9 .... .06
Wall plastic tile, sq. ft. .... .30
BUILDERS HARDWARE CO., Inc.
MA. 9814 172 Decatur St.

Sewing Machine Sale
New Necchi zig-zag port., reg. $249, special $189.50
New Console elec. mach. $49
Used New Home port. $15
A-1 Treade machine $10
100 other bargains—Easy terms.
Ashby Sewing Mach. Co.
107 Broad St., SW. MA. 7148

DuPont, Ptsbgh, Cooledge, Truscon Paint, $2.95 gal.; Screen Doors, $4.95; Windows, $5 pr. shutters, $1 ea.; also plywood, 10c ft., celotex, wallboard, masonite, 90-lb. Roofing, $2.85 rl.; 210-lb. Shingles, $5.95 s., all new. See many more bargains, compare our prices. Jacobs Sales Co., 45 Decatur St., SE, betw. Central and Pryor, park free in rear. WA. 2876.

NEW AND CRATED
WASHERS, Laundry Queen, $129 value, $69.
ELECTRIC Automatic Dryer, Laundry Queen, $249 value, $122.
LITTRELL HARDWARE CO.
274-278 Decatur St. AL. 2135

LOW PRICES; just arrived, load of used sinks, lav., tubs, toilets, 3-compartment restaurant sinks. New water htrs., $56 up; glass lined, $82. Bath sets, white and col., up to 36 mos. to pay. We buy used plbg. Superior Plbg., 550 Piedmont, VE. 1689.

FOR SALE—2 NEW 10,000-gal. horiz. storage tanks and one 5,000-gal. tank made of ¼" plate. Two 3,400-gal. glass-lined tanks with agitators. Priced for quick sale. F.O.B. Memphis. Gardner Machinery Corp., Box 232, Charlotte, N.C.

NEW and reconditioned plumbing supplies. Compare our prices.
Southern Pipe and Supply Co.
284 Decatur St., SE, Atlanta
400 N. Church St., East Point

Gas Hot Water Heaters
$1 GALLON
DUX-MIXTURE HARDWARE CO.
815 MARIETTA, N.W. AT. 4052

WALL paper sale—lge selection, high grade paper. Priced to close out 10c—15c—20c—25c per roll. WATSON'S, 164 Whitehall, bet. Mitchell and Trinity.

BOAT PLYWOOD—14, 16-ft. lengths.
PLYWOOD—ALL KINDS
WILLINGHAM LUMBER CO.
2114 Piedmont Rd. VE. 5357

GOLF BALLS, USGA
SPECIAL INDUSTRIAL PRICES
$5, $6, $7 PER DOZEN
SHUMATE, 83 IVY, NE. AL. 5097

CLOSING out our complete line of fishing tackle and supplies at terrific discount. Buckhead Supply Co., 3197 Roswell Rd., N. E. EX. 4859.

WANTED—Sewing machine or maple bed in exchange for Black Angus rotisserie and broiler. VErnon 5556.

WESTINGHOUSE electric hot water heater, 50-gallon, one-year old. $85. EMerson 5454; nights, BElmont 7537.

CASH registers bought, sold, rep'd. Add. machines, new and used. H. B. Nash, Inc., 90 S. Pryor. MA. 1742.

SPECIAL—Linoleum tile. Perfects. 9x9 only 8c per tile. Crescent Paint Co., 80 Decatur St. MA. 4544.

ELECTRONIC parts up to 90% discount, dealers welcome. 4570 Northside Drive, Northwest. EX. 3806.

RESTAURANT equipment, all kinds. Fixture Sales Co. New location, 321 Edgewood Ave., SE. WA. 2460.

ARMY Surplus clothesline posts, 100 ft. hvy. alum. wire, complete, $5.95. Country Exchange, FA. 8757.

ENCYCLOPAEDIA Britannica, de luxe edition. Never used. Will sacrifice $200. DEarborn 1597.

MOVING TO FLORIDA — Practically new beaver coat. AMherst 9428 after 6.

NEW USED fixtures, Hotel & Rest. Supply Co., 382 W. P'tree, WA. 7451

THREE-PIECE bath sets, Complete, $69.95. Trader Ralph's, Duluth, Ga.

CHEAP—Cheap—Cheap. New aluminum awnings. FA. 0719, FA. 0352.

FRIGIDAIRES — 6 cubic ft. $49. Railroad Salvage, LA. 9468

REGULATION pool table, fully equipped. Phone Marietta 8-1856.

WALNUT desk or vanity, chair, mirror. Just refinished. EX. 2336.

NICE pony saddle for small horse, $35. Real bargain. FA. 0074.

FLOOR TILE—Contractor's close out. 9x9 from 3c up. LA. 2835.

HORNE DESK & FIXTURE CO.
57 PRYOR ST.

CLEAN CINDERS. 612 North Ave., NW. MAin 1107.

Household Goods 83

FACTORY DIRECT
DINETTES
7-PC. SUITES FROM $49.50
5-PC. SUITES FROM $29.50
WE ALSO HAVE
BEDROOM SUITES
SOLID MAH., $225; RETAILS $400
CHEAPER BEDRM. SUITES $115
MANY OTHER ITEMS
ALL CHEAP FOR CASH
OPEN wkdays. and Sats., 8:30 to 5
MEIER MFG. CORP.
4929 Lawrenceville Hwy., Tucker, Ga.

Gov't Surplus Bargains
100 OAK and wal. chests, $15; 300 twin oak and maple beds, $8; 200 twin cotton matt., $7; 100 twin springs, $5; 150 twin box springs on legs, $10; 100 mirrors, $3; 200 oak dinette chairs, $2.50; 50 oak dinette tables, $6; Big discounts. Name your brand appliances, TV, Furniture.
BROCK FURN. CO.
288-294 Decatur St. AL. 3366

Gov't Surplus Bargains
100 PLATE GLASS mirrors, $3; 50 wal. chests, $15; single mattresses, $5-$6; 100 single beds, $8-$9; oak dble. beds, $10; new innerspring mattresses, $19.95; new play pens, $8.95; ½ off on new furn., lamps, heaters, dinettes. CY. 8651.
MODERN FURN. CO.
208 Whitehall, SW. corner Garnett

KITCHEN CABINETS PAY LESS AT FACTORY STORE
Plastic Tops, Sink, Wall and Base
FACTORY SECONDS
Daily, 9-5—Sat., 9-2
DEL-MAR CABINET CO.
976 W. P'tree St., NE EM. 2432

SPECIAL
BRAND-NEW
G-E AUTOMATIC WASHERS
NO DOWN PAYMENT
1 YEAR'S SUPPLY of Tide free. Sam Jones Appliance Co., 938 Gordon St., S.W. RA. 4192.

USED living room suite, $20; bedroom suite, $70; bed, spring and mattress, $35; plastic and chrome or wrought iron dinette suite, $40. Easy terms or Special Cash Discounts.
Atlanta Furniture Co.
152 Whitehall St., SW WAlnut 9293

BARGAINS—Mahogany coffee table, Gainesboro chairs, drop-leaf, 8-leg, mahogany dining room table with new pad; 2 antique clocks. Gone With Wind lamp with original globe, brass andirons and rail, pair china lamps. 3644 Kingsboro Road, Northeast. See Saturday 1 until 5 p.m.

BARGAINS—3 bedroom suites, complete; table-top apart. gas stoves, gas heaters, sofas, refrigerators, chests of drawers, china cabinet, piano, chrome breakfast set, rugs, TV set, sofa bed: New furniture ½ off. Herndon Transfer Co., LA. 0671.

BARGAIN—Bedroom suite, $55; 3 chairs, $5; wardrobe, $22.50; vanity, $5; Norge refrigerator, $75; cabinet, $6; sofa, leatherette, $25; bookcase, $10; rugs, $3; chairs, $1. Mrs. Carter, 709 Jones St., East Point. FAirfax 6733.

TRADE-IN your old furniture on new. We also buy good used furn. and appliances.
KING FURN. CO.
AUBURN AND IVY WA. 8361

Household Goods 83

BEDRM. SUITE, 7-pc. bedrm. suite, 3-pc. Roper table top, 4-burner gas range. Hotpoint automatic washer. Mantel mirror 35x45 in. gilt frame 9x14. Gulistan wool rug. Green and yellow pattern. 9x12 Alexander Smith wool rug, cinnamon pattern. 2658 Sharondale Dr., EX. 5972.

REAL BARGAINS
ELECTRIC refrigerators, washers, ranges. Some crate - damaged, some used. All reconditioned; guaranteed. Low prices, terms. GEORGIA POWER'S warehouse, 211 Decatur St.

LUCKY YOU! Our brand-new De Luxe Norge refrigerator, open on the wrong side, fantastic buy. Also see exceptional bargains on 3-month-old modern apartment furniture. Call VErnon 3976 after 5.

WALNUT bedroom suite, handmade cedar bedroom suite, 2 innerspring mattresses and springs, electric stove, Westinghouse refrigerator, dinette suite. Like new. $500. 47-3741.

NEW Youngstown dishwasher-sink combination $289.95
EUBANKS APPL.
112 N. E. Pt., E. Pt., CA. 8824

CLEAN and perfect condition—Dining room, sofabed, rollaway bed, Westinghouse Laundromat, Westinghouse electric range, bedroom. CHerokee 2787.

BEAUTIFUL glass-top chrome dinette set, good condition; Early American knotty pine buffet by Drexel, only one year old. BElmont 1148.

CRYSTAL chandelier, $20; studio couch, sleeps 2, $15; box springs and innerspring mattress, both $25. 1980 Brookview Drive, NW. ELgin 0989.

LOST OUR LEASE, MUST VACATE MUST sell down to the bare walls.
AUERBACH FURN. CO.
784 Marietta St., NW AL. 6585

MARBLE-TOP dresser and mirror, $35; wardrobe, $20; sofa bed, $40; Revere tape recorder, $85. Old dolls. 1515 Westwood Avenue, Southwest.

FINEST modern Dunbar, pair of chests, $250, 2 nights stands, $75; pair of headboards, $75; ¼ of original cost. VErnon 3744.

SERVEL gas refrigerator, 11-foot, late model, perfect condition, looks new, cost $500, sell for $75. VErnon 6214.

New Furniture—½ Off
Podhouser Co., 227 10th at Piedmont

REBUILT TVs, $10 down; $2 week. Used refrig. and washers, $5 down. Bob Shelley, 262 P'tree, CY. 6311.

WASHER—Thor de luxe, brand-new '54 Model. Orig. $300, now $180. GRICES, Inc., 109 Walton St., NW

LOWEST prices in furniture and appl.
DOGWOOD FURN. STORES
236-238 Mitchell St., SW. AL. 8592

SACRIFICE 5 rooms furniture. Owner being transferred. 1848 Broadwell Street, Southwest. RAymond 7105.

AUTOMATIC WASHER—1946 de luxe Bendix. Good running order. Bolt-down type. $35. EXchange 6090.

1954 FRIGIDAIRE REFRIG. floor model. Bargain. Fite Appliance Co. 259 Ponce de Leon, EL. 8245.

HOLLYWOOD twin beds, innerspring mattress, box springs, like new. Sacrifice $75. Chamblee 47-3892.

TABLE, chairs, dresser, chest of drawers, cooking utensils, dishes. Very reasonable. ATwood 4306.

NEW—Bendix de luxe ironer, $175; solid mahogany Victrola record (78) cabinet, $35. VErnon 3425.

SACRIFICE — 14-foot Deepfreeze Coldspot, 9-foot Westinghouse refrigerator. CRescent 3224.

SIMMONS Hide-A-Bed, good condition, $75. Apply Village Apts., 480 Amal Dr., SW, Apt. 6.

WASHING MACHINE. Easy Spindryer, perfect condition, $60. Moving, must sell. ALpine 4306.

TWIN BEDS—Limed oak, bookcase headboards. Simmons mattresses, springs. FAirfax 4941.

PRACTICALLY new electric console sewing machine. Sacrifice. Reasonable. EVergreen 0654.

3-PIECE bedroom suite, twin beds, complete; large table; odds and ends. ELgin 5079.

REFRIGERATORS, stoves, washing machines, all makes. Bargain. BElmont 3696. Dlr.

USED refrigerators, stoves, TVs and heaters. $10 and up. Discount for cash. EL. 7276.

NEW 11.2 Frigidaire refrigerator, still in crate. Must sell immediately. AMherst 8100.

9-FT. FRIGIDAIRE. Very good condition. Reasonable. 159 5th St., NE. VE. 7413.

BUY GE or Maytag automatic now. LA. 1393 for home dem. Lakewood Appliance Co.

HOUSEHOLD furnishings, antiques included. 476 Majestic Circle, Avondale Estates.

REFRIGERATOR, $30, excellent condition. 4031 Kensington Road, Avondale Estates.

COMPLETE household furnishings sold separately. CRescent 1196, EMerson 1058.

PORTABLE sewing machine with all attachments. Practically new. CR. 5097.

ROPER table-top white enamel gas range. Splendid condition. CHerokee 0319.

HARDWICK gas range, automatic oven, $75; chrome dinette, $10. 47-3820.

SECRETARY $50
KIMBROUGH Furn. Mart, WA. 9250

WE BUY, sell and exchange furniture. Comfort Furniture. WA. 7789.

9x9 ARMSTRONG asphalt tile, 6c ea. Gate City Furniture. 163 Whitehall.

ANT. round dining table, $29; chifforobe, $19. P'tree Furn., VE. 2537.

RENT WASHER OR TV — LA. 1393. LAKEWOOD APPLIANCE CO.

2 NEW bedrm. dining rm. suites, (½ off.) Agt., 227 10th at Piedmont.

THE RUG SHOP
140 Mitchell St., SW. MA. 8584

5-FOOT Westinghouse refrigerator. Good condition. $45. CRescent 5080.

EASY terms, low as $1.00 week. Southern Furniture, 165 Whitehall.

MAGIC CHEF gas stove, pilot light, oven control. $25. CYpress 3557.

CAR LOAD apt.-size gas stoves, $25 each. Adams Furn., MA. 9417.

FOR SALE—Magic Chef gas range. Good condition. $25. CA. 9645.

G.E. RANGE—1953 model. Excellent condition. AMherst 5109.

2 KITCHEN cabinets, good condition, $20 each. CYpress 1802.

EASY SPINDRIER—Good condition, $40. 1121 Shelby Place, SE.

MUST SELL—New electric console sewing machine. VE. 4514.

WASHING machine for sale, good condition, $25. MAin 4998.

NEW furniture, slightly damaged, 50% off. 372 Lee St., SW.

USED furn. and appl. Bargains. East Atl. Furn. Co., DI. 3551.

WALNUT dresser and vanity with bench. All $60. VE. 3419.

9 CU. FT. refrig., $79.95. Maytag Sales & Serv., RA. 4192.

L&H ELECTRIC STOVE—$75. Good condition. BElmont 6344.

SEE your Western Auto for top quality Wizard appliances.

EASY Spindrier, good condition, only $50. RAymond 5911.

GAS stove, good condition. Reasonable. FAirfax 4011.

Diamonds and Jewelry 84

B667 LADY'S 1-CT. TIFFANY SOLITAIRE. Fiery gem of superb cutting, color and brilliance. Neat 14K gold setting. Valuation $650. SALE $395.
TO OUT-OF-TOWN BUYERS
WE WILL send any diamond to your banker or express office for inspection. Send for free illustrated catalogue.
CITIZENS JEWELRY CO.
195 MITCHELL ST., SW
CY. 8261

QUALITY diamonds for less. Jefferson's, 8 Auburn Ave., WA. 4786

Antiques 86

SHERATON mahogany grandfathers clock, maple bed, hutch table, oil painting, Compton encyclopedia, miscellaneous household goods. DEarborn 3887.

REGENCY dining room chairs, $65 each; love seat, $150. Ladies' and gentlemen's chairs. Excellent condition. Several other pieces. CHerokee 8405.

SIR EDWARD antique mantel clock, 85 years old. FAirfax 6528.

Radio, TV Sales & Service 88

TV CALLS—$1.50
DAY—NIGHT—HOLIDAY
AL. 5127—LA. 0463

TV Service Calls $1.50
Day & Night—AM. 6433

TV CALLS $1.50
IF SOUND YOU DON'T HEAR, OR PICTURE YOU DON'T SEE, PICK UP YOUR PHONE, DIAL
A TO Z TV SERVICE
DE. 5154; EV. 3815; MA. 5592
REPAIRS FULLY GUARANTEED

TV CALLS—$1.50
Any Time, Day or Night
FACTORY-TRAINED and supervised servicemen. All work and parts guaranteed 3 months.
BE. 6331

DAY-NITE TV SERVICE
RA. 0342
NITE, SUNDAY OUR SPECIALTY

TV CALLS $1.50
USED TV sets $25 and up. Easy terms on service or sales. All parts and labor guaranteed.
TELEVISION CENTER
AM. 7005 RA. 7903

REBUILT TV'S
$5 DOWN, $2 WEEK
BOB SHELLEY, 262 P'tree, CY. 6311

TV SERVICE, SYLVAN HILLS, East Point, West End, Cascade, College Park, Grant Park. Service charge $1.50. RA. 6616, any time.

ELECTRONIC parts, up to 90% discount; dealers welcome. 4570 Northside Drive, Northwest. EX. 3806.

MULLINS TV SERVICE
118 10th St., N. E. VE. 6975

RELIABLE TV REPAIRS
MAULDIN RADIO AT. 2717

USED televisions—$25 to $85, all guaranteed. Dlr., AM. 8026.

TV SERVCE, 9 TO 9, BUCKHEAD TV. EX. 6471.

Musical Merchandise 90

SMALL apt. size Grand, mag. finish $595.00
LANIER PIANO CO.
628 Lee St., SW, at Gordon
FR. 4681-2-3
ATLANTA'S OLDEST locally owned Piano and Organ Company

CONSOLE—SPINET
A VERY limited stock of this fine piano, the only one of its kind in Atlanta. Only 38" high but with direct blow action. Your choice of mahogany, blond, oak, natural walnut, Salem maple, until sold out.
ONLY $599 COMPLETE WITH BENCH.
RICH'S PIANO DEPT.
Your Old Piano Down—Bal. Like Rent

DAVISON'S PIANO SALE
SPECIAL purchase on a full carload of fine spinets made to sell for $689. SALE PRICE $599. One lot special at $494. Factory rebuilt used pianos from $195.
Davison's Piano Salon
THIRD FLOOR

Hammond Chord Organ
USED but with new guarantee. Complete with instruction books, only $685
RICH'S PIANO DEPT.
Open Friday Nights
WA. 4636 Ext. 520-589

BASKETTE'S PIANO SPECIALS
2 CARLOADS famous brand-names, all sizes, upright pianos factory reconditioned. $10 down delivers. Years to pay.
BASKETTE PIANO CO.
83 Alabama St., SW CY. 7746

SMALL SPINET PIANO
USED very little, 64-note mahogany, Only $295
RICH'S PIANO DEPT.
Plaza Floor Store for Homes

USED HAMMOND
(EASY TO PLAY) chord organ. Only $695.
CABLE PIANO CO.
235 Peachtree St., NE WA. 1041

BALDWIN Acrosonic spinet piano, 2 years old. Cost $1,200, sell for $850. Can be seen at 520 Montrose Avenue, East Point, or call CAlhoun 6326.

PIANOS, elec. players, mirrors, uprights and grands. $50 up. 391 Marietta St., NW, CY. 5383.

RADIO-PHONOGRAPH console. Records. Walnut cabinet. Good condition. EXchange 5142.

$10 DOWN delivers guaranteed piano. Sterchi's, 116 Whitehall, MA. 3100.

SMALL UPRIGHT PIANO $125
ALVERSON PIANO CO. EV. 3651

6-FOOT Chickering grand piano. Must sell this week. CR. 6066

CLARINET—Czech. Kohlert model. New, reasonable. VErnon 7471.

UPRIGHT Fisher piano. Ediphone guitar, ATwood 7718 after 6 p.m.

Machinery and Tools 91

SOUTH BEND 10-inch by 54-inch tool room precision lathe, mounted on 4-drawer steel table with motor in base. 13-8 hole in spindle. 1-inch collet capacity, 2 chucks, face plate, full set collets and taper attachment. See any time. 1027 Bankhead Ave., NW. VErnon 8117, ATwood 8961.

GOOD used rotary and reel gasoline-powered mowers. 2 HP for cycle motors. Reasonably priced and guaranteed. Lawn & Garden, 1862 Buford Hwy., AT. 4933.

FOR SALE — 20,000-gallon heavy gauge welded, gasoline or fuel oil tank. G. W. Dobbs, Thomson, Ga.

Building Materials 92

BARGAINS
8 Steel trusses, 50 ft.
5 Steel trusses, 32 ft.
7 Bar joist, 42 ft.
9 Bar joist, 13 ft. 6 in.
5 Bar joist, 30 ft. 6 in.
Steel beams, (all sizes)
Metal Sash
HUDGINS YARD
CY. 2791 642 North Ave., NW

SAVE MONEY: Buy your lumber, flooring, doors, windows, etc., from: WILLINGHAM LUMBER CO.
2114 Piedmont Rd., NE. VE. 5357

SAVE ON
NEW AND USED PIPE
STRUCTURAL STEEL, RODS
BARON IRON ATwood 9721

ROCK
SEE Mr. Hall at 385 or 402 Peachtree St.

NEW and used building materials and plumbing supplies. ABC Wrecking Co., 465 Glenn St., SW, LA. 8848.

USED HEAVY TIMBERS, LUMBERS, AND I BEAMS.
612 North Ave., N. W. MAin 1107

Farm Equipment, Supplies 93

TRACTOR SALE
GUARANTEED lower prices and far better trades, terms and service. See us before you buy, sell or trade a tractor.
Quality Farm Supply Co.
100 Hunter St., SE. CY. 5005

LATE-MODEL used Ford and Ferguson tractors, reconditioned and guaranteed. Easiest terms available. New Ford tractors, all models, only $555 down.
"Your authorized Ford tractor dlr."
SHERMER TRACTOR CO.
3434 E. Ponce de Leon, Decatur
EV. 4557

TRACTORS FOR SALE
ALL TYPES AND MAKES
1 ROW AND 2 ROW
SPECIAL 1-53 Golden Jubilee and Dearborn front end loader.
PHILLIPS GARAGE on 42 Highway South beyond McDonough Blvd. and Moreland Ave. Agt.

JOHN DEERE "A" tractor, late model. Good rubber. Like new. Power unit on rear. For sale cheap, or will trade for car or truck. Roy Bishop, nights and Sun., CY. 6039; days, LA. 3456.

GOOD USED TRACTORS, many makes and sizes. See them day-night.
HILL & YANCEY, INC.
1304 Bankhead, N.W.—RE. 4457

GARDEN tractor for sale. Turning plow, cultivator and planter. Also 3½-horsepower gasoline engine, cheap. FAirfax 6616.

2½-HP. GARDEN TRACTOR, plow, cultivator, blade and mower. FRanklin 1346.

IRRIGATION equipment. Corley Sales & Service, Duluth. Pho. 3961.

Off. Eqpt., Typewrits., Supls. 97

NEW typewriters for rent. $4 and $5 per month. Also new adding machines for rent, regular prices. R. C. Allen Business Machines, Inc., 686 Spring St., NW, EL. 4449.

BARGAINS. New and rebuilt electric and std. typewriters, adding machs., cash registers, sewing machs. Expert service. Adams Sales and Service, EV. 6071.

TYPEWRITERS repaired and rented. Luke Typewriter Co., 120 Forsyth St., SW. LA. 1396.

A. B. DICK MIMEOGRAPHS, NEW & REBUILT, 318 P'TREE, WA. 1608.

TYPEWRITERS—Reconditioned like new at bargain prices. FAirfax 1497.

REMINGTON, Elite type typewriter, A-1 condition, $60. CRescent 6616.

MIMEOGRAPH, like new, $35. CRescent 5057.

Wanted to Buy 101

CASH—CASH—CASH
CASH waiting for your good used cameras, projectors, tape recorders, photo equipment or will give good trade.
ISENGOR CAMERA EXCHANGE
529 Peachtree St. AT. 4422

WE PAY the highest cash prices for used restaurant equipment, office furniture and store fixtures.
ATLANTA FIXTURE & SALES
104 Pryor St., SW MA. 2224

WE PAY highest cash prices in town for good, clean, used furniture, late-model electric refrigerators and gas ranges. No amount too large. BASS FURNITURE CO., MA. 5123

ONE used Uni-matic coil winder, Model 2B-C.W., serial No. 4930 or machine equal to same, good condition. DIxie 1207.

HIGHEST prices for used store, office, restaurant equipment. Murry Fixture Co., 62 Ala. St., SW. LA. 7280

CABINET shop tools, drill press, wood shaper, sander, lathe, band saw, tilting Arbor Saw. 47-2629.

TOP PRICES for furn., refs., washers, TVs, ranges. Payne's, AL. 1680.

WANTED 50 used TV's, also furn. and apl. Bankhead Furn., EL. 8510.

CASH FOR YOUR FURNITURE
WHITLEY FURN. CO. AL. 9991

WILL pay highest prices for all kinds used furn. Cater Furn. Co., WA. 6254

CASH for good used clothing. 386 Marietta St. Adams, MA. 2610.

WANT to buy good used furniture, refrigs. and stoves. LA. 1872.

BASEMENT-TO-ATTIC buying. Dlr. Furn., odds, ends. WA. 4342.

WANTED—Multilith or Davidson offset press. DEarborn 8526.

CASH FOR YOUR OLD PIANO
AL. 0311

Moving and Storage 102

FLANIGAN—The Moving Man, Inc. (Formerly Clark's Transfer Service, Inc.) Complete fleet of moving vans, experienced workmen. First-class warehouse facilities for storing furniture. Long-distance moving to all points. Free estimates. LAmar 7576.

LOADS—PART LOADS to, from New Orleans, Dallas, Chicago, Florida points, March 15 to April 20. WA. 1412-13.
CONSOLIDATED VAN & STORAGE

ROOMS AND BOARD—

Boarders Wanted 103

ANSLEY PARK, on bus line, convenient to both Peachtrees — Clean, comfortable room, large closets, innerspring mattresses, delicious home-cooked meals served family style. VErnon 6706; CRescent 0142.

Boarders Wanted 103

23 11TH STREET, NE—Young businessmen, double, single rooms. Linen and maid service. Home-cooked meals. TV for guests. Convenient transportation. Reasonable rates. ELgin 1731.

CRESCENT GUEST HOUSE. Peachtree-Eleventh. Conv. to everything. Delicious home-cooked meals. Business people, couple, $10.50 up. Lobby television. Also singles. EM. 2862.

1485 PEACHTREE ST.
Ladies, Men. AT. 2080

151 FIFTEENTH STREET, NE — Young business people. Lovely double room. 2 closets, private bath. Excellent meals. EMerson 6183.

2 LADIES or 2 gentlemen, room, twin beds adjoins bath. Meals optional. Mrs. Reese Couch, 221 14th Street, Northeast, ELgin 3033.

1328 PONCE DE LEON AVENUE, Northeast — Clean environment, conveniently located. Good meals. Reasonable. CRescent 1456.

ST. CHARLES Place. Will board and care for elderly people in my home. Good meals, nurse's care. Reasonable. ATwood 8964

NEAR the New Druid Hills Methodist Church, lovely vacancies, clean environment. Ladies and gentlemen. ATwood 8767.

828 PONCE DE LEON PL., NE—(Near Sears)—Home-cooked meals. Reasonable. Ladies, gentlemen. EMerson 6539.

1150 ST. CHARLES PLACE — Large terrace room, private bath, entrance. Home-style meals. ELgin 6793

1467 PEACHTREE, NE
Vacancies, business people. EL. 8966

NORTHEAST — Room. Two young ladies. Adjoining baths. Roommate young man. Shower. ATwood 7842.

MALE VACANCY—Double room, adjoining bath, near Emory University. Two meals. EVergreen 4540.

201 FIFTEENTH STREET, Northeast—A delightful home, rooms, adjoining baths, delicious meals.

54 THE PRADO — Single rooms. Would consider settled man. Home-cooked meals. EMerson 3155.

PIEDMONT AVENUE—Ladies and gentlemen, private and semi-private. AT. 3100, VE. 1212, AT. 9375.

1156 ST. AUGUSTINE PLACE, NE—Vacancy. Nice young man, also young ladies. ATwood 4584.

PRIVATE home, room, nice for two young men, meals optional, or kitchen privileges. ELgin 2765.

951 PIEDMONT — Nice vacancy, plenty home-cooked food, 7 days. Gentlemen. ATwood 0128.

NOTICE TO STUDENTS — Special rates, meals served on Sunday. 207 15th Street. ELgin 0122.

32 HUNTINGTON ROAD, NE—Rooms with home-cooked meals, maid service. ATwood 1978.

NORTHEAST — Young men. Clean rooms. Good food. Transportation. EMerson 5948.

223 PONCE DE LEON — Young business girls, 3 blocks Fox Theater. ATwood 8750.

1166 ST. CHARLES PLACE — Vacancies for 2 girls. Meals 7 days. ELgin 7478.

GENTLEMEN—Well-located Northeast section. Meals 7 days. DEarborn 7463.

710 PIEDMONT — Vacancies, men, $10 wk. Block north Ponce de Leon.

NORTHEAST—Vacancies for gentlemen, 2 meals daily. EMerson 1440.

1492 P. DE LEON—Very reasonable. Business girls only. Refs. DE. 0822.

WEST END—Home-cooked meals. TV. Bus line. FRanklin 5154.

1246 PONCE DE LEON—Vacancies for boys and girls. DE. 1913.

GIRLS — Large room, twin beds, nice meals. VErnon 6797.

Hotels-Motels 104

RMS. for perm. guests, $1 per person per day. Walking dist. of bus. sect. LENOX HOTEL, 367 W. P'tree. CY. 9039.

RITZ HOTEL—LA. 0456
Low wkly. rates, near Rialto Theater

Avon Hotel—LA. 0276
Low wkly. rates, near Loew's Theater

APARTMENTS, weekly or monthly. Accommodate 1 to 4 people. Cherokee Motor Hotel, 320 Ponce de Leon.

HOTEL SOUTHLAND—825 Ponce de Leon. Beautiful rooms, priv. baths, kitchen units, weekly rates. EL. 5575.

A FAMILY hotel. Rms., apts. 2 blks. bus sta. $7-$20 wkly. 72 Baker St., NW. Abba Hotel, CY. 8678.

SINGLES with private bath, from $6 week; doubles from $13.50. Wynne Hotel, AT. 4476.

HOTEL EMORY—P'tree at Baker. $8-$12 wk. Parking. Apts. MA. 4885.

MILLER HOTEL—Low weekly rates with bath. $8-$12. CY. 9871.

PARK HOTEL, 70 Cain St., NE. Weekly rates, $8 to $10.

ROOMS FOR RENT—

Rooms—Furnished 105

HIGH POINT PLACE, NE—Corner room, 4 windows, for business girls, beautifully furnished, everything new, twin beds. Home away from home. $7.50 single, $5 double. Cooking privileges and refrigeration, free maid service. EMerson 2061.

EVERYONE who has rooms for rent needs the Wanted Rooms and Board Classification in The Journal-Constitution Want Ads. If you can't find what you want try an ad of your own. WAlnut 6823.

COOL, COMFORTABLE corner room. Business girl. Telephone, linens furnished. Light cooking privileges. Piedmont Park vicinity. Convenient transportation. $30 month. ELgin 2106 after 5:30.

NEAR Crawford Long Hospital, nice bedroom, steam heat, plenty hot water, for settled gentleman, quiet section, $7. VErnon 3824.

NORTHEAST — Combination living-bedroom. Private entrance. Use of kitchen and phone. Business girl. EMerson 1160, evenings.

NORTHEAST — Private room and bath, business girls or couple. Kitchen privileges, bus one block. CHerokee 2304, after 6.

LOVELY room, twin beds, maid's service, private living room and kitchen for girls. Block Ponce de Leon. VErnon 5249.

KIRKWOOD — Room, girl or couple. Kitchen privileges. Convenient to everything. Share bath with one. DEarborn 1052.

FRONT BEDROOM, private entrance, use of kitchen. Lakewood Heights. 1 Helena Street, Southeast. CYpress 3930.

WEST END — Large room in private home, on transportation, for 2 young men. Call Sunday p.m., AMherst 3809.

PEACHTREE ROAD — 2200 block. Private entrance, bath. Man, permanent resident only. $40 month. ELgin 3440.

BEFORE renting, check with us for rates. Accommodations, convenience of location, etc. Wynne Hotel, AT. 4476-4477.

ANSLEY PARK—Nice room, private entrance, semi-private bath, extension phone. Gentleman. ATwood 4968.

869 BRIARCLIFF ROAD — Terrace rooms, gentlemen. $6.50 week. Upstairs rooms. Girls. EVergreen 9257.

CASCADE MANOR—Private home, front corner room, 4 doors from trolley. Gentleman. RAymond 0786.

861 BRIARCLIFF ROAD, NE—Girls, twin beds, two buses, kitchen privileges. $6.75 up. CRescent 0773.

812 VIRGINIA Avenue, Northeast. Nice room, all conveniences. On transportation. ATwood 6457.

SETTLED business lady, Peachtree bus stop at door. Meals optional. References. CHerokee 3874.

SOUTHWEST—Front corner room. Private home on transportation. Gentleman. FRanklin 1793.

GENTLEMAN only. Beautiful Northeast section. Single room, semi-private bath. ATwood 2832.

NORTHEAST — Young man. Clean private room with entrance. $25 month. VErnon 1274.

MYRTLE STREET, Northeast—Lovely front room. Hot plate, all conveniences. VErnon 4816.

JUNIPER HOUSE — Clean, comfortable, convenient everything, single or double. EL. 9577.

NORTHEAST — Clean bedroom. On transportation. Private home. Gentleman. WAlnut 2691.

STEWART AVENUE—Room, adjoining bath, private home, gentleman. RAymond 2392.

765 WEST PEACHTREE — Large front room. Near Biltmore Hotel. VErnon 7526.

NORTHEAST — Private home. Private room, private bath. Gentleman. VErnon 3353.

10TH ST. SECTION — Single room, running water, private entrance. $6. ELgin 1458.

WEST END—Furnished rooms, adjoining bath. All conveniences. RAymond 2055.

LARGE ROOM, private bath. Desirable Northeast private home. VErnon 9826.

BUCKHEAD—Gentleman, private bath, entrance and drive. CHerokee 1430.

BEDROOM, private shower. Gentlemen. 2410 Alston Dr., SE. DEarborn 3190.

ANSLEY PARK—Room with private entrance. Gentleman. $30. AT. 5834.

BUSINESS person, front bedroom, convenient to bus line. AM. 7152.

CAPITOL VIEW—Room with kitchen privileges. Settled lady. RA. 0301.

GARDEN HILLS—Room and private bath, gentleman. CHerokee 8351.

BETWEEN THE PEACHTREES—Large corner room. VE. 5381.

ROOM, BATH, twin beds. Phone, private home. VErnon 8159.

LARGE double room, private bath. Gentleman. ELgin 2234.

ONE OR 2 furnished rooms with private bath. LAmar 6819.

92 BAKER ST., NE, APT. 2. MAID SERV. $7.50 WEEK.

NORTHWEST — Room, second floor. EMerson 6415.

Rooms—Unfurnished 106

2 CONNECTING ROOMS — Utilities, transportation. Adults. DIxie 5345.

Rooms—Fur. or Unfur. 107

1 BEDROOM — Furnished or unfurnished. 1120 Euclid Ave., NE. CY. 7958.

H'keeping Rooms—Fur. 108

UTILITIES furn. Effic. apts. Weekly. Steam heat. CYpress 8678.

H'keeping Rooms—Fur. 108

CLOSE in, two, three rooms, utilities, $10-$12.50. 420-569 Washington. 507 Capitol. Children accepted. Also 4 rooms, suburban, WA. 2680.

PONCE DE LEON section — 1-room efficiency, utilities. Business people. Reasonable. ELgin 8915.

1192 PIEDMONT AVE., NE—Bedrm., large porch. Refrig., hot plate. Pleasant surroundings.

10TH STREET SECTION — Convenient living for one or two gentlemen. ELgin 7701.

CLARKSTON — Efficiency, private porch, entrance. Utilities. Convenient. $35. 43-7413.

SINGLE, private entrance, connecting bath, hot plate, Frigidaire. ELgin 0624.

404 WASHINGTON ST.—Nice apt. Utilities furnished. $12 wk. See janitor.

ROOMMATE, kitchen privileges. $5.50 week. Home atmosphere. ELgin 2392.

2 ROOMS, kitchenette. Settled couple desired. Grant Park. LAmar 2555.

ROOM AND kitchenette. Will accept children. DIxie 6323, ELgin 0058.

H'keeping Rooms—Unfur. 109

370 BLVD., NE — 1 unfurnished housekeeping room with sink closet, 3 windows, private entrance and adjoining bath.

2 UNFURNISHED rooms, utilities furnished, near transportation. CAlhoun 5138.

THREE upstairs rooms. Business couple preferred. ALpine 7067.

RENTALS—

Apartments—Furnished 114

DRUID HILLS—Very attractive private apartment, completely furnished including utilities, large living-bedroom, dinette, electric kitchen, tiled bath, shower, adults only. On bus stop. 1467 Ponce de Leon Avenue, Northeast. CRescent 9040.

REDECORATED—First floor, front; spacious living room, bedroom, kitchen, bath, hardwood floors, steam-heated apartment building. Nicely furnished. Window fan. Transportation. Vicinity Sears. 2 or 3 adults. EMerson 4307.

BEAUTIFULLY furnished 4-room front apartment. Large living room, dining room, kitchen, powder room. Baby grand piano, television, radio. $90 month. 6 months lease. Shown by appointment only. EVergreen 0780.

HOTEL CLERMONT
NICELY furnished apartments—Bedroom and efficiencies. Complete hotel service. 2 free parking lots. AT. 8611.

LARGE living room, bedroom, kitchenette, dinette, private bath, entrance, $75, including utilities, garage. 2811 Alston Drive, opposite East Lake Country Club. DE. 8130.

DECATUR
4-ROOM APTS., nicely furn., newly decorated. Adults. $79.50 and $85. DEarborn 1387.

DECATUR
3-RM. apt., nicely furn. Newly decorated. Adults. CR. 5769 between 8 and 7 p.m.

HIGHLAND-PONCE DE LEON section—3-room apartment, basic furniture, redecorated, new private bath. Adults. $85. Utilities included. EMerson 3789.

DRUID HILLS — 1-bedrm. guest house, ground floor, complete, quiet and strictly private. Utilities included. $100. CRescent 8231; ELgin 4776.

BUCKHEAD — Newly decorated 2 bedrooms, large kitchen, dishwasher and disposal. Tiled bath, shower. On transportation. $125. EXchange 4428.

CLOSE IN—Living room, 2 bedrooms, large closets, kitchenette, bath. $80 month, including hot, cold water, heat. Business girls. VErnon 5035.

ATTRACTIVE two large rooms, kitchenette, private bath, entrances, closets. Business couple. 1064 Stewart Avenue, Southwest. AMherst 6061.

NEAR Little Five Points, 3 rooms, bath. Clean. Conveniently located. All private. Steam heat, utilities included, $75. Adults. MAin 6282.

PEACHTREE-17TH STREET, Northeast—Three rooms, full kitchen and bath. Three to six months' sublease. $70.50 month. EMerson 4161.

NORTHEAST—Nicely furnished large 2-room apartment. Redecorated. Utilities furnished. Convenient location, on transportation. WAlnut 1221.

1335 STILLWOOD DRIVE, NE, Apt. No. 2—Two bedrooms, 1½ baths, all utilities, $85. Apt. No. 3, three rooms, all utilities, $65. LAmar 0235.

PENN AVENUE, Northeast—Duplex. Living room, bedroom, kitchen, bath, enclosed tiled porch, $90; 2 bedrooms $110. Adults. ELgin 8811.

WEST END—652 Lawton, just off Gordon, 3 corner rooms. Private bath. $75, including lights and water. Adults. RAymond 1717.

NORTHEAST—3 rooms, completely private, bath, entrance. Automatic gas furnace. Convenient bus. Adults. $65. WAlnut 3612.

WEST END—Small apartment, private entrance, bath, steam heat. Business couple. Near transportation. RAymond 1638.

THREE ROOMS, furnished. Interesting for elderly couple or two women. RAymond 0957, early morning or late at night.

THREE ROOMS, private entrance, private bath. On bus line. EVergreen 6100 before 6 p.m. CRescent 6350 nights.

MYRTLE STREET, NE—Nice three-room apartment. Three or four working girls. Strictly no drinking. AT. 0579.

DECATUR—Two large rooms, private bath, entrance. Near transportation. Business couple. DEarborn 2725.

LIV. RM.-BEDRM. comb. priv. ent., bath, garage. Near trans. Util. furn. $75. 679 Myrtle St., NE. AT. 5150.

2-BEDROOM apartment, nicely furnished. $75. 912 Rose Circle, Southwest. FAirfax 7879, RAymond 6285.

EAST POINT—3-room upstairs apartment furnished. Private entrance. Adults or gentlemen. CAlhoun 9846.

39 15TH STREET, Northeast—Nice apartment, private bath, business couple, $55. No drinking. AT. 3182.

NORTHEAST, newly decorated apartment, $75 to $90. Includes utilities, except lights. Adults only. EL. 1384.

236 RAWSON ST., SW—4 rms. $47.50. C. G. AYCOCK REALTY COMPANY
151 Nassau St., NW WA. 2114

Deerfield Apartments
2, 3, 4, 5 rooms. VE. 9332

HAPEVILLE — 2 bedrooms, living room, kitchen and bath, newly decorated. Adults only. CAlhoun 4783.

WEST END — Bedroom, kitchen efficiency. Private bath, utilities, $11 week. Couple only. DIxie 9090.

DECATUR—Newly decorated 2-room apartment. Business couple. Utilities furnished. $65 month. EV. 1970.

1001 WEST P'TREE — Efficiency. Utilities. Connecting bath. Also garage apartment. ATwood 9178.

EAST POINT—Gentleman will share home with working couple. Utilities furnished. $65. FAirfax 3590.

10TH STREET SECTION, NE—Private home, utilities furnished. Couple preferred. ELgin 3157.

NORTHEAST—Business girl, living-bedroom combination, private entrance. $40. EMerson 1160.

BUSINESS COUPLE—Bedroom, connecting bath, dinette, kitchenette. Utilities. RAymond 1672.

NORTHEAST—Unusually nice, desirable. Business couple. ATwood 5340, CRescent 7836 after 6.

NORTHEAST—1 or 2 business girls, to share 2-bedroom apartment with 2 others. ELgin 8372.

1-RM. EFFI. units from $15 to $19.50 wk. 2 rms. $21 to $27.50. Wynne Apt. Hotel, AT. 4476.

NICE FURNISHED apartment. Will share with nice couple or lady. Reasonable. VErnon 2387.

2-ROOM apartment, Morningside section, business couple only. Partial to newlyweds. AT. 3103.

1192 PIEDMONT AVE., NE—2 rms., pri. bath. All util. furn. Air-conditioned. Bus. couple.

CONVENIENTLY located apartment. Utilities furnished. Private home. Couple. MAin 8049.

340 COOPER STREET, Southwest—5 rooms, nicely furn. $52.50 mo. See manager in Apt. 1

LITTLE FIVE POINTS — Living-bedroom-kitchen. Couple. $55. Share bath. CR. 8934.

EFFICIENCY, newly decorated. Adults. 800 Greenwood Ave., NE. Apt. 16. EM. 6922.

ANSLEY PARK — Four rooms, private entrance. Adults. Transportation. ATwood 3741.

NICE THREE rooms, private bath, entrance. 12th Street. Available now. ATwood 7266.

TWO 1-room efficiencies, $10; 1 room, private bath, $12.50. 1149 Lucile Ave., NW. Apt. 2.

2 ROOMS, semi-private bath. $12.50 weekly, utilities furnished. 86 Fifth Street, N. W.

COLLEGE PARK—Three rooms, private bath, entrances, utilities. $65. CAlhoun 6948.

NORTHEAST—Clean bedroom, small kitchen. Utilities. Private entrance. WAlnut 2691.

WEST END—3 rooms, bath. Utilities. $60. Couple. No drinking. RAymond 3598.

SHARE HOME with business woman. Lovely surroundings. Convenient. ATwood 3439.

ELDERLY gentleman share 2 rooms. Everything furnished. $6. CYpress 2440.

BEAUTIFUL apartment, suitable for business or professional ladies. LAmar 7176.

NORTHEAST — Nicely furnished 4 rooms, bath. Private. Couples. VErnon 0837.

887 PEACHTREE ST.—5 rms. $85 mo. Adults. Immediate possession. AT. 1757.

DRUID HILLS—3 and 4-room apartments. DEarborn 0968. EVergreen 6171.

SOUTHEAST—Two rooms, private. $9.50 weekly. Utilities. Adults. DIxie 6393.

PEACHTREE PLACE—Nice 4-room apartment. Girls preferred. EL. 1623.

PRIVATE 2 rooms, bath. $12.50 weekly. 398 Augusta Avenue. ATwood 0658.

WANTED, girl to share apartment with same. 405 4th St., NE. AT. 5823.

PIEDMONT AVE., NE — 4 rooms and bath. Reasonable. ATwood 6890.

COMPLETELY furn. efficiency apts. Couples only. 881 Ponce de Leon.

2 NICELY furnished rooms, all utilities. ATwood 6670, ATwood 0278.

Apartments—Furnished 114

NORTHWEST—4 rooms, adults. $80 month. No pets. CHerokee 3007.
FOUR ROOMS—Private entrances, semi-private bath. WAlnut 6166.
3 ROOMS, private bath. Near end Richland bus. RAymond 9096.
YOUNG man to share apartment in Colonial Homes. ELgin 3862.
UTILITIES furn. Effic. apts. Weekly. Steam heat. CYpress 8678.
NICE two rooms, convenient, North Highland Ave. EM. 1324.
COLLEGE PARK—One block east of depot. CA. 1636.
EAST POINT—Clean three rooms, bath. CAlhoun 1820.
2-ROOM APT.—Working lady. Call FR. 4783 after 4:30.
FURNISHED, 2-rm. apt. Adults only. RA. 7717.

Apartments—Unfurnished 115

Oglethorpe Apartments
1914 Johnson Ferry Rd.
NOW UNDER NEW
Management and Ownership
MONTHLY Lease—Freshly decorated. Available Now Stove, Refrigerator and water furn.
$55.00 TO $62.50—2 bedrooms, living room, dinette, kitchen, bath, and large utility room all on one floor.
$69.50 TO $73.50—2 large bedrooms and bath upstairs—living room, dining room and kitchen downstairs. Each apartment has private front and rear entrances, large play areas. Children welcome. The best rental buy in Atlanta.
Day Nursery—Shopping Center Schools Nearby. First And Second Grade on Project
Open 9-5 Mon. Through Sat. 2-5 Sunday
COME OUT AND LET US SHOW YOU AN APARTMENT
Call: 47-5201 47-5233 47-4782

LINDMONT MOROSCO
DE LUXE 5- and 6-room spacious fireproof family units; private front and rear entrances. Closer in than Buckhead. ADJOIN NEW GRAMMAR SCHOOL AND SHOPPING CENTER ON NEW PIEDMONT LIMITED BUS LINE. JUST OFF EXPRESSWAY. Go Piedmont Road (2400 block), corner Lindbergh Dr., N. E. See Res. Mgr. CH. 6341, EX. 2978.
SYLVAN CIRCLE
EFFIC., $52.50—$57.50
ONE BEDROOM, $62.50—$65
CONV. to S.W. area, Ft. Mac, Hapeville and East Pt. Go to 1950 Sylvan Rd., S. W. Res. Mgr., AM. 7134.
OAKLAND COURT
EFFIC., $52.50
ONE BEDROOM, $62.50—$65
BETWEEN Little 5 Points and Decatur, near N. Decatur trolley. Go Moreland Ave. (100 block) to Hardee St., N. E., go one block east and follow signs to Rental Office, or call Res. Mgr. LA. 8514 or after hours call WA. 6272.
D. L. Stokes & Co., Inc.
BKRS., EL. 3361, 680 W. P'TREE

NOW!
2-BEDROOM APTS.
$57.50
INCLUDING WATER, STOVE, REFRIGERATOR, BUILT-IN CABINETS, ON TRANSPORTATION, OFF-STREET PARKING, DAY NURSERY IN CONNECTION
PLENTY OF CLOSETS
Bus Service Every 15 Minutes
THREE MILES TO DOWNTOWN
SCHOOL ON GROUND NOW COMPLETE
MOVE IN TODAY!
VILAGE APARTMENTS
1767 SO. PRYOR RD.
PHONE LAmar 7000

TWIN OAKS
PERFECT PERMANENT HOME
Located in a beautifully wooded area of Decatur Adjoining Shopping Center
1 and 2-bedroom units with Living room, dining room, Furnished kitchen, tile bath Ample closets, Venetian blinds.
WONDERFUL PLAYGROUNDS
8 wooded play areas to Delight the children.
REASONABLE
Rent from $75 to $87.50
Call DE. 1736 or CY. 6611
3399 College Ave., Decatur

COLONIAL HOMES APARTMENTS
BEST IN ATLANTA
LOCATED just off Peachtree Rd., adjoining Bobby Jones golf course. One, two and three bedrooms. APARTMENTS equipped with gas range and electric refrigerator. Complete and prompt maintenance and repair service. Garage with each apartment. RENTAL OFFICE, 214 Colonial Homes Dr., NW. Phone AT. 9729. After hrs., AT. 1887.

For Those Who Choose
PEACHTREE GARDEN APTS.
BEAUTIFUL 2- and 3-bedroom apartments on Peachtree Rd., just beyond the Veterans' Administration. We furnish hot and cold water, heat for the apts., shades, refrig., stove, individual garage and storage space. Truly Atlanta's finest. CH. 4375, CH. 5571.
Bolton Apartments
WE WILL have for occupancy soon several lovely 2-bedroom apts., 5 miles from Five Points, near the Chattahoochee. Stove, ref., Venetian blinds. Call MRS. SUTTON BE. 2621.
TWO BEDROOMS
119 6TH ST., NE, No. 6, stove, refrig. and utils. furn. $60.35
955 Edgewood Ave., NE, No. 4 ......$45.00
113 6TH ST., NE, No. 5, stove, refrig. and utils. furn. $60.75
ONE BEDROOM
211 Washington St., SW, No. 5 $40.00
557 Courtland St., NE, No. 1 $51.75
EFFICIENCY
109 7TH ST., NE, No. 1 ..$50.00
C. G. AYCOCK REALTY COMPANY
151 Nassau St., NW WA. 2114

SPRINGLAKE APTS.
NEWLY decorated 2-bdrm. apts., Venetian blinds, stove, refrig., garage. On Rock Springs Rd. Atlanta's finest now available. Call Mr. Ware, VE. 7338, or call by our office, 1374 E. Rock Springs Rd., NE.

East Wesley and Piedmont Court Apts.
COR. East Wesley and Piedmont Rd., NE. Nr. Piedmont limited express. 2 and 3-bedrm. apts., playgrounds, all kitchens furn., schools near by. $87.50 to $95. EX. 0303; after 5 o'clock and Sat. and Sun., CH. 2662 or EX. 4093.

SYLVAN HEIGHTS APTS.
SPACIOUS 1, 2-bedroom corner apt. Convenient to schools, shopping, airport, Ft. McPherson. Water, locker, refrigerator, gas range, blinds. $62.50 to $80. CA. 7317.
SOME FURNISHED APTS.

100% AIR-COND.
NEW LUXURIOUS
32 TWENTY-EIGHTH ST., NW
WINGFIELD APTS. ADULTS ONLY REFERENCES
Elevator-Garage in Bldg.
2840 PEACHTREE RD.
AVAIL. for immediate occupancy. Apt. 16, 1st floor, 4 rooms, $75 Apt. 32, 2nd floor, 5 rooms, $85
RANKIN-WHITTEN
141 Carnegie Way, NW Realtors WA. 0636
Paces Ferry Road, NE
4 rooms, adults $85
Cains Hill Place, NW
3 rooms $65
Day, WA. 1603; Night, CH. 4083
M. C. PARSONS, Agt. Grant Bldg.
3714 PEACHTREE RD., corner Vermont, air cond., fireproof 1st floor unit, 3,100 sq. ft., 3 bedrms., 3 baths, paneled den, large liv. rm., dining rm., butler's pantry and kit. Avail. now. Owner will decorate to meet the wishes of tenant. The Garlington Co., Realtors. 200 P'tree Arcade, MA. 6213.
FOUR ROOMS, 1250 West View Dr. $43.50 month.
1048 SELLS Avenue, four rooms, $43.50 month.
THREE ROOMS, 433 Crew St., $31 month.
375 CREW ST., three rooms, $32.50 month. AMherst 3996, RAymond 6461.
NORTHEAST—199 11th St., NE—Handsome, newly decorated apartment. Large living room with fireplace, huge bedroom and fireplace, dining room and modern kitchen, bath, dressing room combination. All new, $95 month. Can be seen from 12 to 6 Sunday.

Apartments—Unfurnished 115

Rock Springs Estates
IN BEAUTIFUL wooded area, large living rm., full dining rm., 2-bedrm., large closets, kitchen and tile bath. Playgrounds and park facilities. Near schools, shopping center and transp. 1421 E. Rock Springs Rd., EL. 4222
BRIARCLIFF-EMORY — Beautiful wooded area. Large living-dining combination. Bedroom, plenty closets, full-tiled bath, screened porch, kitchenette, stove, refrigerator. Near transportation. Very cool summers. $90. All utilities furnished. DEarborn 4102.
Ft. Homes, Valley Homes
$60 OR $70, 2 bedrms., near Fort McPherson. Excellent neighborhood. All conveniences.
FRANKLIN 1491
Evenings AM. 0517 or AM. 3934
190 KIRKWOOD RD., NE (near College Ave.) 3 rms., stove and refrig., V. blinds. 1st or 2nd floor, $60.
SHARP-BOYLSTON CO.
Realtors WA. 2929 Grant Bldg.
977 Ponce de Leon—5 rooms, stove and refrig $75
2990 N. Fulton—4 rooms, all utilities furnished $75
561 N. Highland—4 rooms ..$47.50
Call LA. 0281, or EL. 1970
HAPEVILLE — THREE rooms, private bath and entrances, gas range, floor furnace. Block to all conveniences. $47.50. 3376 N. Whitney Avenue. FAirfax 8279.
LIVING room, bedroom, combination kitchen-dinette, bath (no shower), garage, private entrances. All utilities. Stove, refrigerator. Business couple only. $70. ATwood 7850. Available April 1st.
1711 BREWER Boulevard, Southwest. 3-room apartment, private entrance. Refrigerator, stove, blinds, utilities furnished. Prefer business couple. Available April 15. FRanklin 2715 after 6:30.
877 Cherokee Ave., SE, 5 rms., $60
129 Richardson St., SW, 5 rms., $50
Redd & Baldwin Rlty. Co.
216 HEALEY BLDG. WA. 2258
WELLSWOOD APARTMENTS
544 BURROUGHS ST., SE. DI. 9955
699 GRANT STREET, Southeast — Three rooms, kitchenette, private bath, entrance. Convenient to transportation, shopping center and churches. Christian couple. MAin 0087
AVONDALE ESTATES, 1 and 2-bedrm. apts., $75 and $85 mo. All conv. DE. 2534.
FORKNER REALTY CO.
REALTORS Avondale Estates, Ga.
COLLEGE PARK—Nice large living room, bedroom, dinette-kitchen combination. Bath, water and blinds furnished. First floor. Adults. 219 East Cambridge, CAlhoun 9549.
4 ROOMS, completely private, ground floor, 1 block Mary Lin School, Candler Park. Stove and all utilities furnished. $69.50. 556 Whitefoord Avenue, NE. ALpine 5290.
EAST ATLANTA—Attractive 4-room apartment. Tile bath and shower. Private entrances. Blinds, stove, refrigerator, water furnished. DIxie 4948, Mrs. Freeman.
1 BEDROOM apartment. Desirable Northeast location, block transportation, conveniences. Utilities furnished. $65. Available April. Adults. No dogs. ELgin 3482.
EMORY SECTION—Business couple or students. Living room, bedroom, kitchen, bath. ½ block shopping, across street campus. 2 bus lines. CRescent 1342.
1132 VIRGINIA AVE., Apartment 14; 4 rooms, porch, heat furnished. Second floor, corner. On bus line. Adults. No pets. $85. VErnon 4283.
AVAILABLE APRIL 15TH—3-room terrace apartment. Tiled bath, stove, refrigerator, Venetian blinds. Private entrances and drive. EV. 8597.
DECATUR — 2-bedroom apartment, range, refrigerator. On one floor. Available immediately. Children welcome. $57.50. CR. 0426.
DECATUR—124 Glendale Avenue—4 rooms, porch, garage. Water, heat. Stove. Janitor service furnished. $75. Adults. DEarborn 6362.
TERRACE apartment in nice home, Buckhead section. Available April 1st. Ideal teachers or working couple. EMerson 4193.
IDEAL apartment for business couple. 12-unit building. On trolley. No children. 232 12th St., NE. EMerson 1293 after 1 p.m.
1351 STEWART AVE. — Three rooms, private bath, separate entrances. Business couple preferred. RAymond 7372.
EAST POINT — 3 rooms, semi-private bath. Near transportation. Lights, water furnished. Adults only. CAlhoun 1573.
SPACIOUS, luxurious, 9-room apartment, 3 bedrooms, modern kitchen, 2 garages. 2895 Peachtree Rd., EVergreen 1270.
COLUMBUS Courts Apartments, 365 E. Ponce de Leon, Decatur, 1 4-room. Avail. immediately. Call nights, DE. 8269.
ORME CIRCLE, NE—Modern air-conditioned. Two large rooms, kitchenette, bath. Newly decorated. VErnon 2710.
TWO 3-room apartments, upstairs, gas, lights, water furnished, $35. 899 Washington St., Southwest. WAlnut 3197.
441 PAGE AVE., Northeast—2 apartments, 4 rooms, bath. Utilities furnished. Near transportation. ATwood 8028.
776 ELBERT ST., SW—Spacious 3 rooms, bath. Redecorated. Porches, entrances. $55 month. ALpine 2603.
384 PULLIAM ST.—3 large rms., hot and cold water. No drunks. $37.50. Gifford Realty Co., Volunteer Bldg.
NEAR LITTLE 5 PTS.—3 lrg. rms., private entrances and bath. Stove, ref. $60. Owner, LA 7781; AT. 6645.
706 PARKWAY DRIVE. Apartment 8—6 rooms redecorated. Apartment building. Adults. $75. VErnon 2801.
LIVING ROOM, bedroom, dinette, furnished kitchen, bath. Northeast section. $65. CHerokee 3680.
$56.50—MEMORIAL APTS. Apt. 8. 4 rms., kitchen equip., etc. 1209 Memorial Dr., SE. VE. 4340.
SOUTHWEST, for something special in 1-bedroom apartment, call FRanklin 4984 for details.
FORT MacPHERSON - SYLVAN HILLS—Garage apartment. Couple. $70. RAymond 6449.
5 ROOMS—Near Highland, Ponce de Leon. Stove, refrigerator, heat, water, $75. EV. 2238.
3 PEACHTREE AVENUE—Delightful garage apartment. Conveniences. CHerokee 6817.
765 VEDADO WAY, Northeast — 4 rooms, close in, blinds, heat, stove furnished, $80.
EAST POINT—4 rooms (1 bedroom), convenient carline, Ft. Mac. $50. AMherst 6976.
WEST END—Spacious 5-room apartment. Cascade bus. Adults. RAymond 0204.
NORTHEAST—5 rooms, redecorated, water, heat furnished. $70. Adults. MAin 0661.
THREE ROOMS, adults only. Close to bus stop, stores. CRescent 3405, after 6.
ONE bedroom apt., including all utilities. $60. 372 North Ave., NE. EL. 5334.
DECATUR—3 rooms, bath, private. Convenient. Water furnished. RA. 2345.
EAST POINT—Three-room apartment. Couple or widow. $35. FAirfax 3608.
WEST END—3 rooms, private entrance, bath, newly decorated. AM. 9064.
EAST LAKE — 3 rooms, everything private. DEarborn 5176. EVergreen 9130.
GARAGE APARTMENT available. Stove. East Point. Couple. CAlhoun 5309.
NORTHEAST—2 rooms, private bath, entrance. Newly decorated. ATwood 8281.
1050 CLEBURNE AVE., 3 rooms, $50. Convenient everything. WA. 0867.
1324 BRIARCLIFF ROAD, NE — 1 bedroom, second floor. $81. CR. 5685.
855 PIEDMONT — Efficiency, $55. All utilities furnished. ATwood 8400.
Mile Lockheed, 2-bedroom apartment. $60. 143 West Dixie, Marietta, 8-1331.
420 LEE ST., SW—3 RMS., $40. Gifford Rlty. Co. WA. 3065, Vol. Bldg.
NORTHEAST — Four rooms, bath. Utilities furnished. VErnon 6093.
WEST PEACHTREE—3-room apartment, first floor. EXchange 7469.
3 ROOMS—Lights and water furnished. Reasonable. ALpine 0812.
NORTH AVE.—½ block off P'tree. 2 and 3 rooms. Reas. AT. 1792.
PRETTY 4 rms. Call Babb & Greene, RA. 2186. 1386 Gordon St.
ATTRACTIVE 3-room terr. apt. SW. FR. 1567. Call after 12 noon.
3 ROOMS, bath. Private entrance. Utilities. Adults. ELgin 8144.
3 ROOMS, couple only. Near car line. 53 Mildred Pl., N. W.

Apartments—Fur., Unfur. 116

THE DARLINGTON
2025 PEACHTREE RD., NE
2-ROOM EFFICIENCIES WITH KITCHEN AND BATH
FURNISHED OR UNFURNISHED
1-MONTH TO 1-YEAR LEASE
PRIVATE SWIMMING POOL
SHOWN DAILY 9 A.M. to 6 P.M.
Saturday 9 to 12:30; Sun. 10 to 6
Phone EM. 2511
On Expressway Limited Bus Stop
BLAIR VILLAGE
1 and 2 bedrooms, redecorated Furnished or unfurnished $47.50 to $57.50. All kitchens furn. Relandscaped Shopping center, schools, nursery, churches and transportation
9 a.m. to 5 p.m. Mon. through Sat. 2 p.m. to 5 p.m. Sundays
Call ALpine 5433
After hours, DI. 6454; FA. 4741; DI. 2747; DI. 4866.
One month to one year lease.
1360 LA FRANCE ST., NE—2 bedrooms, living room, kitchen, private bath, front and back entrances, partially furnished. $60. Available April 1. EX. 3769.

Duplexes—Furnished 117

COMPLETELY furnished lower 5 large rooms and bath. Hardwood floors, electric stove, front and back porches. Convenient to schools, trolley and shopping center. 1064 Oglethorpe Avenue, Southwest. AMherst 5240, FAirfax 6454.
1010 DILL AVENUE, SOUTHWEST — Three rooms. Private entrance, bath. Heat, automatic hot water. Near Fort McPherson. RAymond 1529.
SMALL furnished duplex, prefer business men, nurses. DEarborn 1444.
EAST ATLANTA — Bedroom, kitchenette. Share bath. Utilities furnished. DIxie 3651.
3 RMS., pri. bath, lights, water furn. $55. 512 Clifton Rd., NE. CY. 4387.

Duplexes—Unfurnished 118

BUCKHEAD
2 NICE bedrooms, bath, extra-large living room and dining room combination, spacious kitchen and breakfast room combination. Stove and water furnished. Garage with storage area. Wooded level lot. Immediate possession. $125. Mr. Wilson, CH. 3553; ofc., EX. 6311.
KIRKWOOD—Across from Kirkwood Park. 4-room duplex modern in every respect. Stove, refrigerator, Venetian blinds furnished. Convenient stores, school, transportation. $75. Shown by appointment only. EVergreen 2206, CRescent 8235.
NICE 2-BEDRM. DPLXS.
ADJOINS Hapeville City Park, conv. shop, trans., churches, public and Catholic Schools. $69.50. Ava Park Co., FA. 9152; CA. 3636.
MODERN 1-bedrm. unit, near Piedmont and Rock Springs shopping center. L. C. Taylor, VE. 6720, res., or AT. 3475, ofc.
TAYLOR RLTY., 281 North Ave., NE
SOUTHEAST—3 large rooms, private bath. Steam heat, screened porch, private entrances. Near transportation and stores. Utilities furnished. Couple or adults. $65. DIxie 9506.
454-B ETHEL ST., NW—3 rms. $42.50.
1486 WESTWOOD AVE., SW (2 bedrms.) $59.00.
C. G. AYCOCK REALTY COMPANY
151 Nassau St., NW WA. 2114
DECATUR VACANCY
2 BEDROOMS, screened porch, ground floor, near grammar school. $79.50. Owner, CRescent 6021.
DECATUR — 731 South Candler Street—6 rooms, breakfast room, 2 baths. Garage. Steam heat. Vacant. $150 per month including all utilities. CRescent 6371. CRescent 7796.
LOVELY Living Room, bedroom, dinette, kitchen, bath. Stove and refrigerator. On transportation. Private entrance and porch. Gas heat. $60. 1195 Blvd., NE.
WEST END, 669 Queen St.—3 large rooms, bath, private entrances, blinds, water, stove, refrigerator. $56. Seen by appointment. AMherst 2443.
DUPLEX—3 rooms, bath. Very nice. Carport, storage, garden. Good section Kirkwood. Water, lights furn. $59. 2074 Boulevard Drive, NE. DE. 7691.
844 BARNETT ST., NE. Apt. 2. Practically new bldg., 2 brms., tile bath with shower. $85. McKenzie-Dreger Co., 5 Ivy St., NE. CY. 2512.
9-ROOM DUPLEX — 5 rooms one side, 4 other. Will rent as separate units or complete. 1263 Burlington Rd., close to Emory. Call EV. 6437.
MARIETTA, 309 Merritt St.—2-bedroom duplex; refrigerator, water heater, gas circulator. $57.50. DEarborn 7874, Atlanta.
EAST POINT—218 St. Francis St.—4 rooms, private bath and entrance, 2 blocks to school, 1½ to trolley. $56. CAlhoun 1076.
FIRST FLOOR, redecorated three bedroom, living, dining, breakfast and kitchen. 915 Rosedale Rd., Northeast. ELgin 4015.
EAST ATLANTA—3 rooms, private entrance, bath. Stove, refrigerator, lights, water furnished. Couple only. $60. LAmar 7922.
5 ROOMS, bath, garage. E. Brookhaven Drive, near Peachtree, bus, stores, school, churches. EXchange 3168, EX. 2896.
1068 ROSEWOOD DR., NE—3 rooms, bath, private entrances, ground floor, stove, refrigerator, utilities furnished. ATwood 8965.
NEAR EMORY UNIVERSITY—Large living room, bedroom, bath and kitchen, available April 1. DEarborn 7585.
MORNINGSIDE — Clean, comfortable, convenient. Only 3 tenants in 21 years. VE. 3202. AT. 1171.
NEAR TRANSPORTATION — living room, two bedrooms, kitchen, bath. $75. EXchange 7608.
1147 NORTH AVENUE — 1-bedroom apartment. $55. Cheves-Green Enterprises. WA. 3050.
EAST POINT—2-bedroom apartment. Available April 15. 127 Miles Circle. CAlhoun 4656.
FIVE rooms, business couple preferred, utilities. 1446 Piedmont. VErnon 9085.
VACANT, redec. 348 Sterling St., NE 4 rms., con. bath. $50. VE. 8993.
THREE large rooms. Everything private. Grant Park section. DIxie 2281.
3-ROOM duplex, unfurnished, will board mother and child. FA. 2795.
118 MORELAND, NE—3 rooms, bath, lights. $50. DEarborn 7109.
DUPLEX—3 rooms, $50 month, pay ½ utilities. FAirfax 7867.

Houses—Furnished 120

PRACTICALLY NEW three-room furnished cottage overlooking small lake, Briarcliff and LaVista Rds. section. Modern conveniences, references. CRescent 3259, or DEarborn 5019.
2-BEDROOM house, washing machine included. Large yard, fenced, near Conley, Ford plant and bus line. CAlhoun 3274.
WEST END 6 rooms, bath. Clean, attractive. $65. 904 Park Street, Southwest.

Houses—Unfurnished 121

BELVEDERE SECTION — 6-room ranch, breezeway, attached garage. Large lot. Fine suburban atmosphere in congenial neighborhood. Shopping and schools close. $100 month. CRescent 5706.
EAST ATLANTA — 5-room house. Built-in back porch, kitchen cabinets, dishwasher, Venetian blinds, gas floor furnace, garage. $75 month. Reference required. FAirfax 0838.
CANDLER-GLENWOOD SEC.—5-rm. brick. 795 Daniel Ave. Fenced back yard. ½ block to bus stop. $85 month. Can lease 1 year. Available April 15. EVergreen 3347.
DECATUR, 731 South Candler St.—6 rooms, 2 baths, steam heat, garage owner's apartment on rear. CRescent 6371. CRescent 7796.
CANDLER-GLENWOOD SECTION—308 Oldfield Rd. 5-rm. frame. Large lot. Newly painted outside. $75 mo. LA. 4311, or apply at house.
DECATUR — Near Winnona Park School. 6-room house. 2 bedrooms, den. Screened porch. 160 Poplar Circle. $85. CRescent 4851.
SEVEN-ROOM house, $90 month. Refrigerator and gas stove for sale, $150 for both. 16 Peachtree Ave., NE. CHerokee 2635.
DECATUR—7-room brick, near shopping, schools, transportation. Possession 2 weeks. Rents $115 month. CRescent 1989.
CANDLER-GLENWOOD — 325 Miller Street—Three small rooms, bath, large screened porch. DEarborn 4612.
7 LRG. rms., 2 sinks, big lot, 1250 Arkwright Pl., SE. MA. 0440. MA. 7857. Cooper Furn. Co., 171 W'hall.
2 BEDROOMS, living room, dinette, fenced back yard, near school and transportation. $85. EVergreen 4232.
CLEAN 3-bedroom house, 6 years old. On school bus. $85. 4744 Shallowford Road, Chamblee.
SOUTHEAST—7 rooms near Roosevelt High. All conveniences. $75. Adults. DIxie 4284.
4-ROOM house; 121 Warner St., Forest Park, Ga., ½ mile from Conley. Phone 47-2647.
4-BEDRM., 2-bath, 2-story brk., NE. $150. L. C. Taylor, VE. 6720, res.; AT. 3475, ofc.
904 HANES DRIVE, Burgess Hills—New. 2 bedrooms. $75. EVergreen 8287.
330 CREW ST., SW—6 rms., $70. Gifford Rlty. Co., WA. 3065, Vol. Bl.
3-BEDROOM brick house. Chamblee near General Motors. FAirfax 5919.
1684 EVANS DRIVE, Southwest—3 rooms, bath, $52.50. RAymond 1998.
3 BEDROOMS—Carport, porch. $80. 3114 Clairmont Road, Northeast.
6-ROOM house, pine paneled den. Gas stove. Blinds. DIxie 5835.

Trailers for Rent 123

$7.50 to $20 WK. Allen Trailer Park, CY. 9991, or MA. 4233.

Suburban—For Rent 126

LITHIA SPRINGS, GA., Williams Lake—2 desirable apartments for right couples. 3 and 4 rooms, free city water, semi-private bath, optional natural gas or electricity. Reasonable rent. I. C. Williams.
COUPLE to share country home with widow, 40-minute drive from Atlanta. Object to have someone in house. Reasonable price. No objections to small children. CAlhoun 2907.
JONESBORO, Bernside St., near Expressway. 2 new apts. One and two bedrooms. Venetian blinds. Phone Jonesboro 4691, or 145 College St. for key.
100-ACRE FARM—2 houses. 3 miles east of Stockbridge. $60 per month. Phone EVergreen 9551

Business Property—Rent 128

BUCKHEAD
3221 CAIN HILL PL., between Irby and East Andrews Dr.—25x70 store or office, 1,750 sq. ft.
3225-31—4 each, 25x70 stores or offices with basements. 3,500 sq. ft. each. All new, off-st. parking. Owner, VE. 6477 or your broker.
464 MITCHELL ST., SW, cor. Expressway, 20x60, 3 yrs. old. Now used for beer and barbecue. If you want to sell beer, Summer is here and this place will really sell it. $125 mo. C. G. AYCOCK Realty Co. WA. 2114 151 Nassau St., NW
269 AUBURN AVE., NE—Nice place for restaurant or small business. $65 month.
GIFFORD RLTY., WA. 3065, Vol. Bl.
120 DECATUR ST., SE—Approx. 20x50. NEWLY DEC. NICE. $60.00.
C. G. AYCOCK REALTY COMPANY
151 Nassau St., NW
SHOP, 1,000 sq. ft., wired for cabinet shop, suitable for any kind small business. Rent $35 month. ALpine 3117.

Business Property—Rent 128

Stores, Warehouses, Office Space
ALLAN-GRAYSON REALTY CO
30 N. PRYOR ST. WA. 1698
NEW 30-ft. store on P'tree at B'Head. Robinson Rlty. B'Head, CH. 2152.
McINTYRE REALTY CO., CY. 8631. REALTORS HEALEY BLDG.
DISPLAY—Office space, 997 to 1005 Spring St., Johnston, AT. 4852.
COLLEGE PARK — STORE FOR RENT. CALHOUN 1636.
COR. STORE, P'tree Rd., Brookwood Hills EL. 0751.

Office & Desk Space—Rent 129

165 LUCKIE STREET, N. W.
SUITE OF OFFICES
2,600-FOOT FLOOR AREA, MAIN FLOOR, PARTITIONED FOR PRIVATE OFFICES, ELEVATOR AND LOADING PLATFORM IN REAR, ALSO PARKING AREA. WILL CONSIDER SUBDIVIDING. FOR INFORMATION, CALL MR. TAYLOR, AT. 7380.
ANDERSON-BOYNTON CO.
1531 PIEDMONT, BKRS. AT. 5841
SPACIOUS AND CONV.
3 LGE. RMS., together or separate, furnished or unfurnished. On W. P'tree. Call Mr. Helmer, EM. 5616.
FURNISHED office or desk space. Receptionist furnished. Secretary optional. 333 Candler Bldg. WA. 6448.
GOOD OFFICES, 66 Eleventh St.
DORSEY-ALSTON CO., Realtors
72 Eleventh St. AT. 7554
WEST END SECTION — Nice office space, 12x17. Reasonable. J. M. Newsome, 944 Gordon St., AM. 9329.
540 SQUARE feet, suitable for office or business. Emory business section. ELgin 7638; DEarborn 9177.
1393 P'TREE—Sm. ofc., $25; med. ofc., $45. Inc. util., furn. opt. VE. 0021.
W. P'TREE—Office and parking. Thomas Rltr., R-H Bldg., AL. 0501.
AIR CONDITIONED, $45 and up. Opposite old post office. CY. 8362.
3 MODERN offices, off-street parking. Porter. Convenient. AT. 8671.
FURN. desk space. Tel., mail address. 231 Healey Bldg., WA. 7607.

Warehouses for Rent 131

1,400 SQ. FT., suitable for warehouse or office. On Peachtree Rd., near Woolworth's in Brookhaven. $85. Brookhaven Ins. and Rlty. Co., 4097 Peachtree Rd. EX. 1521.
IF YOU ship by rail exclusively, in car lots and have quick-moving product, we have center of town storage, delivery service. CY. 7136.
FOUR-ROOM building for storage, $35. 175 Peyton Road, SW. AMherst 9775.
300x550—RAILROAD frontage. Subdivide, lease or build, AT. 1757.

For Rent—Colored 133

FIVE ROOMS
213 Corley Ave., NE $75.00
15 Mohawk, SE 51.25
FOUR ROOMS
2058 Chicago Ave., NW 45.00
THREE ROOMS
133 Wesley Ave., NE 40.00
1183 Smith, SW 47.50
979 Sparks, SW 45.00
431 Vine, NW 47.50
779 Humphries, SW 47.50
342 Arthur, SW 47.50
930 Fielder, NW 45.00
764 Ezra, NW 42.50
221 South Ave., SE 47.50
908 Welch, SW 47.50
1036 Garibaldi, SW 50.00
1590 Rushton, NE 40.00
1564 Rushton, NE 35.00
1007 Dimmock, SW 30.00
322 Butler, NE 35.00
R-605 McGruder, NE 30.00
TWO ROOMS
263 Linden, NE, No. 2 .... 40.00
634 Travis, NW 37.50
101 Butler, NE 26.25
238 Harris, NE 30.00
R-360 Henry, SW, No. 1 ... 27.50
ONE ROOM
R-59 Simpson, NW 12.50
119½ Butler, NE 20.00
C. G. AYCOCK REALTY COMPANY
151 Nassau St., NW WA. 2114
557 Ira St., SW .....2 rms. $37.50
473 Rockwell St., SW, 2 rms. $40.00
1152 Capitol Ave., SE, 2 rms. $35.00
675 Garabaldi St., SW, 2 rms. $37.50
984 Dimmock St., SW, 2 rms. $35.00
535 Strong St., NW, 2 rms. $37.50
620 Oliver St., NW, 2 rms. $37.50
637 Pulliam St., SW, 2 rms. $35.00
703 Tifton St., NW, 3 rms. $47.50
499 Carter St., NW, 3 rms. $50.00
626 Crew St., SW, 3 rms. $50.00
104 Hutchinson St., NE, 3 rms. $40.00
406 Victoria St., NW, 3 rms. $48.50
716-B Connally St., SE, 3 rms. $45.00
349 Terry St., SE ...3 rms. $50.00
1038 Smith St., SW, 3 rms. $48.50
CHAPMAN REALTY CO., MA. 1638
71 Forsyth St., NW Realtors
1272 Bush Mountain Ave., SW—3 rms. $30.00
1262 Ladd St., SW—3 rms. ... $40.00
197 Woodward Ave., SE—3 rms. $45.00
21 Bradley St., SE—2 rms. $27.50
657 Magnolia St., NW—3 rms. $27.50
396 Berckele St., SW—2 rms. $38.50
TAKE a look at these, and if interested, apply at:
Redd & Baldwin Rlty. Co.
216 HEALEY BLDG.
774 EZRA ST., NW—On block west of Fifth St. and Ponders Ave. New 3-room duplexes screened, gas for hot water, cooking and heat. $42.50
C. G. AYCOCK REALTY COMPANY
151 Nassau St., NW WA. 2114
1000 Fern Ave., SE—3 rms. ... $40
1181 Garibaldi, SW—2 rms. $44
200 Chestnut, NE—2 rms. $36
1176 Ira St., SW—2 rms. $35
ERNEST L. MILLER CO., MA. 1505
COLLEGE PARK—512 W. John Wesley—4 rms. unfurnished, private bath. Gas stove, refrigerator furnished. Near trolley. $45 month. CAlhoun 1869.
NORTHWEST LOCATION
232 ELM ST., NW, 3 rms., bath, newly decorated, $47.50.
ROOKER, INC. MA. 6550
EAST POINT — Nice 2-bedrm. apt. Comp. with stove, refrig., water furn. Call res. mgr., between 8 a.m. and 5 p.m., FAirfax 5281.
NEAR MITCHELL ST.
408 Chapel St., SW—3 rms. $35.50
ROOKER, Inc. MA. 6550
LOVELY front sleeping room. Private entrance. No cooking. Good transportation. CYpress 1215.
DESIRABLE 2-room apartment with bath. 191 Merritts Ave., NE. CY. 6671.
ROOMS, kitchenettes, apartments, $7.50 up. 420 Piedmont Ave., NE.
3 ROOMS AND BATH.......$45
BERGER REALTY CO. LA. 0428
TWO ROOMS FOR RENT — 364 Foundry St., NW. ALpine 8486.

Wanted to Rent 134

ZONE MANAGER for national concern desires 2 or 3-bedroom house or apartment, furnished, for permanent residence. Refined Christian family, references and security if desired. Occupancy for either May, June or July. Reply to P.O. Box 6147, Station H, Atlanta.
SALES MANAGER wants to rent 2-bedroom house, furnished or unfurnished. Must be in nice section of Decatur. DEarborn 1691.
HOUSE, furnished, 4 or 5 bedrooms. 6 Tech students. Prefer Northeast section. ELgin 2767, Miss Churchill, or Miss Pike.
MOTHER and child desires small, nicely furnished apartment. Would consider sharing. BElmont 1405, after 6.
WANTED — 3-BR. home. Sandy Springs area. Lockheed employe. 3 small children. RA. 1592.
WITH OPTION to buy, two or three-bedroom house, Northside. A. Z., 52, Journal-Constitution.
THREE - BEDROOM unfurnished house, Northwest Section. CHerokee 2307.

REAL ESTATE—

North Side 135

Kathleen King Realty Co.
OPEN 3 TO 6
Saturday and Sunday
4759 POWERS FERRY
LOADS of personality, a well-cared-for home on a beautifully landscaped lot. Large living rm., dining rm., most attractive den, 2 large bedrms., 2 baths, wonderful screened porch, pretty kitchen. Perfect spot for entertaining in back with terrace and barbecue pit. A wonderful buy in a brick home. Mrs. Burnett, VE. 4654, EL. 9077.
OPEN 3 TO 6
Saturday and Sunday
504 ECHOTA DR.
UNHEARD OF? Almost. A home with charm in Collier Hills and it's PRICED RIGHT. Ent. hall, large living rm. with fireplace, separate dining rm., den, 2 attractive bedrms., bath, screened porch, modern kitchen, full attic, storage room. Beautiful lot. Mrs. King, EL. 9077.
Kathleen King Realty Co.
70 28TH ST. EL. 9077
BOB DELL REALTY CO.
offers
"Choice Homes for Choosey People"
383 Woodward Way
Open 2:30 'Til 6
A PERFECTLY LEVEL LOT WITH A MANICURED LAWN and a most attractive white brick home featuring living room with fireplace, good-sized dining room, kitchen, attractive paneled den and 2 master-sized bedrooms with 2 baths. There is a full attic and basement for stoarge. Utility room off the kitchen. Exceptional value, $22,500. MRS. CRITCHETT, CR. 7359; CH. 6751; KARL ICENOGLE, CH. 3300.
BOB DELL REALTY CO.
1 W. Paces Ferry Rd.
CH. 6751
HOME WITH INCOME
BRICK home, on beautiful wooded lot, on transportation. 2 bedrms., 2 baths, liv. rm., dining rm., kitchen and breakfast rm., screened-in porch, apt. terrace den. Wall-to-wall carpeting and 1-ton air conditioner, full daylight bsement, fenced-in yard. Priced to sell. Call day, LA. 6644; night, AT. 5966.
MORSE REALTY
CH. 6421 3053 Peachtree Rd.

North Side 135

ASHFORD MEADOWS
2 MODEL HOMES
$9,700 — 3 BEDRMS. and full daylight basement, $10,700; 4 bedrms. or 3 bedrms. and den, $12,050, large 3 bedrms., and $12,250, large 4 bedrms. All contemporary, one large and one small home furnished, front terrace, easily screened back porch, wide overhang, fully insulated and weather stripped. All city utilities, dressing table, lavatory in some bedrms., Youngstown cabinets. Sliding door closets throughout. 3 blocks to school, ½ mile to shopping center. Close to Expressway entrance. Go out Buford Hwy. to Clairmont, turn left to Candler. Then turn left again to signs. Call Bill Merrell, CH. 1642, or Steve Grange, EV. 7342, or EV. 9324, or
D. L. Stokes & Co., Inc.
Brokers, 680 W. P'tree EL. 3361
OPEN 2 TO 6
4438 E. Brookhaven Dr.
THIS charming ranch-style home on a beautifully wooded lot of more than an acre is available only because of owner's transfer. Exceptionally good floor plan includes entrance hall, tremendous living-dining room with fireplace, modern kitchen, 2 corner bedrooms, paneled den or third bedroom, colorful bath with tub and shower, huge secluded screened living porch at rear and carport. Located in Fulton County among high-class homes, with school bus at door. An excellent value for $17,250. SEE GAD RUSSELL on premises; or call CH. 2544, today and tomorrow; EX. 7502, Monday.
Spratlin, Harrington & Thomas, Inc., Realtors
288 E. Paces Ferry Rd. EX. 7502
DREAM HOUSE
LOCATION—Excellent, Long Island Pl. off Johnson Ferry Rd. in Sandy Springs. Close to schools, shopping and bus.
DESIGN—Contemporary, smart and cleverly planned.
EXTRA FEATURES—100% air conditioning, fireplaces, louver type windows, huge closets and storage space. Spacious wooded lots.
FINANCING—100% GI, excellent FHA and conventional loans.
AVAILABILITY—First come, first served, only a few left.
FRED G. FETT JR., "BILDOR"
EX. 2507 EX. 5443
4-BR., DEN, 2 BATHS
$18,500
THIS gracious new brick nearing completion, pine-paneled den, beautiful kitchen, spacious living room-dining room combination, world's of closets. Laundry and storage in basement, near Liberty Guinn School, 2 blocks of transportation. If purchased now, buyer can select interior decorations. Mr. Wilson, CH. 3553; ofc., EX. 6311.
North Fulton Realty Co.
3185 ROSWELL RD. EX. 6311
NOW AVAILABLE
4 BEDRMS., 2½ baths, lrg. liv. rm., din. rm., kitchen, family rm. and terrace. Beautifully landscaped lot. Near parochial and public schools. Lake and club privileges to be available. Priced in the 30s. Shown by appointment. Call Alexander Harris, res. CH. 0378, or W. A. Lynn CH. 1974.
Etheridge & Vanneman
Rltrs., Oglethorpe Est., Ofc. CH. 0100
100% GI LOAN
LARGEST 3-bedrm. home in $12,000 range. 1,150 sq. ft. plus carport and attic. Lge wooded lots plus all utilities. Conv. to schools, churches, transp.
Thos. J. Northcutt & Co.
EX. 6484 Maple Dr., Bankhead
NORTHSIDE, Meadowbrook Heights. Owner transferred. 4-month-old ranch-type brick, 100x150-ft. wooded lot, 3 bedrooms, 1 paneled; 2 baths, entrance hall, living room with fireplace, dining room, kitchen, disposal and paneled breakfast area, attic fan, large porch, utility room and carport. Price $19,000. Assume GI mortgage for $15,500. Balance cash. CHerokee 1374.
162 Peachtree Hills
Open Sat. 2:30 to 5:30
ATTRACTIVE 6-rm. brick, lovely screened porch, nice fenced back yard, double garage. Priced to sell. Mrs. Bedell, CH. 2950.
BEDELL REALTY CO.
3851 PEACHTREE RD., N. E.
$895 DOWN ANYONE
NO CL. COST, GI RESALE
3-BEDRM. frame, completely redec. Utility rm., tiled bath. Notes $67 mo., inc. T. and I. Nr. new Skyland shopping area or Brookhaven. H. Bauman, AL. 4589, VE. 1476 night.
LITTLE PEOPLE
HEART of Garden Hills, 3 bedrms., nursery recreation room, low 20's. Mrs. Deremus, CH. 4136; EX. 6425.
PEACHTREE RD. RLTY. ASSOC.
3053 PEACHTREE RD. EX. 6425
BEAUTIFUL Northside—We specialize in "choice homes for choosey people." Call for an appointment. We'll fit your every need. CH. 6752
BOB DELL REALTY CO.
NO. 1 WEST PACES FERRY RD CH. 6751
SALE BY OWNER
2 BEDRMS., den, 2 baths, living rm., dining rm., breakfast nook, kitchen, screened porch. Fenced yard, carport. On Nancy Creek. 4253 Rickenbacker Way. L. Clayton, EX. 4965 or AT. 1641.
GI—NO DOWN PAYMENT—3 brms., 2 baths. New frame, partial basement. Lot 100x149. 1687 Forest Drive. First street to left past Nancy Creek off Ashford-Dunwoody road. Owner at house 3:30 to 7:30 till sold. EL. 8607.
UNDER $15,000
MODERN, 3 bedrooms, large lot, near bus, school, and stores. CH. 8866, CH. 1716, CH. 9953
PAYNE REALTY CO.
Sandy Springs
3 BEDRMS., bath, den home. Mrs. Harry Norman & Assoc., Bkr. 77 W. Paces Ferry Rd., CH. 6822
NEW 3-bedroom, 1½ baths. Lease, sale contract. Very small down payment. 47-2830.
NEW—3-bedroom, 2-bath, den brick. $25,000. Turner Rlty., 1112 P'tree.
NR. Christ the King, 2 BR., Den. 1½-ba. Col. Rl. 57 Lfyt. AT. 7095.
LUPY CO.
BUCKHEAD CH. 2185
Lasseter & Carmichael, Bkrs.
SANDY SPRINGS EX. 5363
Dinkins Coppage & Assoc. Rlty. Co. 254 Elden Dr. CH. 1090
3 B., 1½ Ba., 100% GI. Parker & Co., Bkrs., EM. 4706. 304 P. de L.
NUTTING & COMPANY
Realtors Atl. Fed. Sav. Bldg.
D. L. STOKES & CO.
AL. 8511 Volunteer Bldg.
DENNY-HAYNIE, INC., BKRS.
3104 Roswell Rd. CH. 9452
NUTTING REALTY CO.
45 11th St., NE VE. 4747
BRICK duplex, 5 rms. ba., ea. unit. Tillis Rlty., P'tree Hills, CH. 3014
BURTON REALTY CO.
EX. 6322 2794 Piedmont, NE.
TOMLIN REALTY CO., EX. 4636. 292 E. PACES FERRY RD., NE.
2-BR., den brick, $2,500 cash. Greene Rlty., P'tree Rd. CH. 4455
4 B.R.—2 ba. Castlewood Est. or build. Lots avail. CH. 6794. EX. 5630
3-BR., den, 2-bath. Antique brick. Dean McKoy Rlty., B'head, CH. 6421.
Air-Cond. homes. $16,600. 100% GI Fred G. Fett Jr., Bldr. EX. 2507

Northeast 136

6-ROOM BRICK
$11,000
NOT NEW, but a good sound house, near Grady High School. ½ block transportation and shopping. Ewing, res., EL. 6896; ofc., EL. 3734.
100% GI LOAN
$8,200
2 BEDROOMS, 1 bath, screened porch, carport, lovely wooded lot. 3804 Wayland Drive, Brookhaven. Ewing, res., EL. 6896; ofc., EL. 3734.
HOLLEY REALTY CO.
930 W. Peachtree St. EL. 3734
MORNINGSIDE
ONLY $13,750
LOVELY 5-ROOM BRICK on large lot, nice den and ideal recreation room with firepl. in basement opening onto patio; on transp., convenient to schools, shopping center. Choice section of homeowners. Shown by appt. only. MRS. MATHEWS, EX. 7084.
Gene Craig Co., Realtors
Healey Bl. and 3626 Roswell Rd. LA. 7391 and CH. 3514
VISTAVIA HEIGHTS
OPEN FOR INSPEC.
AT THE intersection of Briarcliff Rd. and LaVista Rd. at WSB radio tower. A beautiful new subdivision all lovely lots, 3 houses finished; others to start. 3 Brs., 1½ baths, under $14,000. GI or FHA financing. Ewing, res. EL. 6896, ofc. EL. 3734.
HOLLEY REALTY CO.
930 W. Peachtree St. EL. 3734
$750 CASH ANYONE
4 BEDRMS.—2 BATHS
ONLY $9,950
ALMOST acre lot, just off LaVista Rd. Cent. heat. Hurry. Call W. J. DUNCAN, EL. 7110. EM. 5616. HELMER RLTY., 916 W. P'TREE
HOME AND INCOME
LITTLE 5 POINTS area. 5 units. $355 mo. income, perf. cond., $5,000 down, bal. $139 mo. Can't be beat. EV. 1517.
Barfield Bros. Realty
WA. 5095 1091 Euclid Ave., N.E.
GI—NO CASH
3 BEDRMS.; 1½ baths, carport, central heat, plastered walls. Large lot. Block school, church, trans. and shopping center. $13,000 class. 2435 Skyland Ter. For information, call CH. 9004.

Northeast 136

GUARDIAN'S SALE
NO. 982 HIGHLAND VIEW, NE—4 bedrooms. Sale at courthouse door Tuesday, April 5, at 11 a.m. Roy C. Gann, guardian of Mrs. Elizabeth Gann Plante, phone Smyrna 5-4327.
BY OWNER
2137 LaVISTA RD. — Three-bdrm. two-bath brick. Concrete patio, and B.B. Lot 100x236. $2,000 equity. Call EVergreen 1655, Saturday, Sunday, after 6 p.m. weekdays.
$495 DN. ANYONE, GI RESALE
6-RM. FRAME, 3 BRs., L.R., D.R., kit., bath, 2 ffs., hdwd. floors, comp. redec. 1355 Shepherds Lane. Bauman, AL. 4589; VE. 1476, night.
DUPLEX, 8 rms., 2 baths, $8,750. LA. 8495. Lane Realty Co., 436 Moreland Ave., Northeast.
SEE Beautiful Briarcliff Forest Homes. A. & B. Co., Bkrs., AT. 5841, 1531 Piedmont.
THREE-BEDROOM brick, shaded lot. Convenient schools, bus. Owner, EL. 3119.
N'SIDE duplex. DE. 6344, AT. 2660 Chas. LaFontaine, Bkr., Healey Bldg.
6-ROOM BRICK, off N. Moreland $10,975. Home Rlty. Co., LA. 5132

Northwest 137

590 W. Anthony—6 rms., bath. $4,950. CA. 9949.
500 Fourth St.—5 rms., bath. Terms, reas. price. CA. 9949.
Amil J. Gerlock, Bkr., College Park
1105 CARR STREET Northwest—6 rooms, bath, 2 porches. Convenient churches, grammar school, trolley. $5,000. BElmont 6584. ALpine 1676.
HABERSHAM ROAD — Three bedrooms, white brick, two extra lots. Fruit trees. Plenty gardening space. Owner, CHerokee 4130.
6-ROOM FRAME—Excellent condition. Lot 126x150. All conveniences. $9,500. BElmont 2309.
2¼ ACRES, 2 houses, one 5-room, one 6-room. All conveniences. $10,000. BElmont 3961.

Chamblee-Doraville 138

NORTHWOODS
MANY 100% GI homes now under construction or will build your custom home on large wooded lot, convenient to new grammar school and shopping center.
Walter L. Tally, Inc.
BUILDER AND DEVELOPER
47-3906 DAYS 47-2775 NIGHTS
ONLY $4,700
WITH small down payment you can own this new home. 2 bedrms., bath, wired for electric stove. Only 15 min. from Gen. Motors' Doraville Plant. N. on Buford Hwy. to Pleasantdale Rd., turn right to Pleasantdale subdivision. Ofc. open every day, or call M. L. Baker, Mgr., Norcross 3514.
OPEN ALL DAY, $11,500
SUPER-DUPER VALUES
VETERANS, nothing down, Tilly Mill Rd., ½-mi. north of GM Plant, 3 BRs, ranch-type, de luxe brick homes. See our plans, select your lot. Hoke Barron, Builder. EX. 8703
1910 REDDING WAY—Good neighborhood, 3 bedrms. Extra nice. $12,000. Mrs. Reeves, CH. 3187, North Atlanta Rlty., Brookh'n. CH. 3921.
3 BR. $1,300 cash GI—Bamby Lane Baggett Rlty., CH. 2106 Buckhead

Avondale Estates 140

BARGAIN BUY!
PRICE REDUCTION
$12,000 to $13,000 Price Range
3 REMAINING houses must be sold immediately in order for contractor to start new construction. This sudden need for haste offers you a rare opportunity to find a beautiful home at a very special price. These are 3 bedrm., 1½-tile-bath homes — contemporary and conventional. If you really want a home and want to save some money, take time to inspect these homes. If there are questions to be answered by phone, call Cliff Marston DE. 0126, res. DE. 0928. To see drive out to intersection of Covington Rd. and Memorial Dr., contine 4 blks. out Covington to Richard Rd., where you will see signs on property. There is also natural gas, public sewer, transportation, and new shopping center.
FORKNER REALTY CO.
REALTORS Avondale Estates, Ga.
RANCH-STYLE, one-year-old yellow brick. Three bedrooms, 2 full baths, living room, dining room, both with picture windows. Gas-forced air heat. Under $15,000. Owner transferred. Call owner, EVergreen 0939.
CATRON REALTY CO., CR. 6421. Avondale Estates (Twin Oaks Plaza)

Emory 141

"Allen's Answer"
Open 2:30 to 5:30
1361 Webster Drive
3 BEDRMS., 2 baths, full basement. Also, separate dining rm. and breakfast room, screened porch. Nicely developed lot near Druid Hills School, trolley and shopping. Mr. Galloway, EV. 7365.
Leonard Allen Co., Bkr.
997 E. CLIFTON RD. CR. 6719
3 BEDRMS., 2 baths. $17,500. Chas. D. Thompson Co. Crane Rd. CH.1605

Druid Hills 142

BEAUTIFUL Druid Hills home, 5 bedrms., 3½ baths, large lot. WA. 6011, CH. 3692. J. L. Morrison, Broker, 468 P'tree Arcade Bldg.
LG. homes on lg. lots. Mrs. Dora Smith Rlty., Emory. DE. 3883.

Southeast 144

6 Rms, Bath $1,000 Down
ONLY $5,665—This is a real good buy. See 1953 Jonesboro Rd., SE. Payments $55 mo. Mr. Giles, RA. 8378.
BUTLER & GILES, BROKERS
1236 Lucile Ave., SW RA. 5881

Southwest 145

YOU CAN AFFORD YOUR DREAM HOUSE
200x300-FT. lot with magnificent towering pines; 5 rms. and bath, real fireplace, huge screened porch upstairs; 2 bedrms., living rm., kitchen-dinette, bath downstairs. Inside garage, central heat. Possibilities unlimited. Can be used as one large lovely home or can pay for itself by renting downstairs as apt. Near schools, bus stop, shopping center. For details and appointment call FA. 6911 or EL. 1309. Under $15,000. By owner.
DUPLEX
3 AND 4-RM. apts.; 1 block from transp. and school. Mr. Propes, RA. 1245.
WM. R. JOINER RLTY. CO.
1333 Stewart Ave. AM. 7421
4 Unit frame. CH. 1937
Roscoe Gann Rlty. P'tree Ave.

West End 146

$1,500 DOWN—6 rooms, completely redecorated, gas heat. 900 square feet basement for terrace apt. 1 block trackless trolley, 4 blocks shopping center. 1021 Greenwich St., Southwest, ELgin 3255; AT. 6878.

Cascade Heights 147

OPEN 3 TO 6
555 HIAWASSEE
AUDUBON HILLS — Colonial dream-kitchen of tomorrow. Built-in oven and stove. Spacious 3-bedrms., 2 baths, liv. rm., din. rm., den. Lovely cor. lot. Come visit today to see my VISION OF LOVELINESS.
Sylvia R. Weissman, Bkr.
1360 Normandy Dr., NE AT. 1817
GOOD HOME VALUE
BEECHER Rd. home $12,750. Lge. liv. rm. and full din. rm. with wall-to-wall carpeting. Full bsmt. with gar. and home ldy. area. Nice kit., ceramic tile bath, cent. gas fur. $2,200 down. FHA or other good financing. Lyman Moore, RA. 3313 nites.
George L. Wilson, Agt.
RA. 1031 2323 Cascade Rd., SW
AT YOUR SERVICE
SEVERAL nice homes in Cascade Heights and other Southwest sections. Efficient, courteous service. Call C. A. Landers, RA. 5383; C. D. Harrell, RA. 0141; Cv. Catlin, WA. 4200, or call the office.
Cascade Rlty. & Ins.
809 Cascade Ave., SW
RA. 3412 AM. 5673
AUDUBON FOREST
3 BEDRMS., Early American dining rm. and den, 2-car garage, on beautiful 2-acre lot. Price $31,750. For further information call Howell Tribble, CH. 2330, or Ralph Eskew, FR. 1983.
R. L. ESKEW CONTRACTING CO.
777 Stewart Ave., S. E.
WE have 2 practically new brick duplexes. FR. 2507 or RA. 2371.
INGRAM & EADS RLTY. CO. INC.
2380 Sewell Rd., SW — AM. 8012
Maulding Rlty. & Ins. Co.
2454 Beecher Rd., RA.0183, AM.4733

Sylvan Hills—Capitol View 148

TO BUY, SELL or RENT
SIMEON L. STEED RLTY. CO.
646 Dill Ave., SW. RA. 3384

Lakewood 149

SALE! $1,000 DOWN
SIX ROOMS. Shaded lot 75x200. F.F. heat. Trolley ½ blk. Bargain. $5,200. See 2276 Lkwd. Ave., SW, today. Tel. DI. 7000, P'tree Land Co., Bkrs., Lakewood Ave.
122 CLAIRE DR., $1,000 cash. Price $7,550, subject to loan. 8 rms. and 2 baths. Robt. F. Carroll Rlty., East Point. FA. 1040.

Inman Park 150

SALE! (OPEN TODAY)
31 SANDERSON AVE., NE—2 blks. from grade school. 2 bedrms., D.R., L.R., kit., 2 porches, garage, fenced yard, 2 f.f., attic fan. SACRIFICING. Make offer. Tel. DI. 7000, P'tree Land Co., Bkrs., Lakewood Ave.

Kirkwood 151

5 rms. A-1 sec., bar. $7,500. Terms. Schumpert, Bkr., Arc. Bl. WA. 0703.

East Lake 152

SEE PARKER RANCH
NEW 3 AND 4-BEDROOM BRICKS
Commercial Trust Co.
2496 N. Decatur Plaza—EV. 8861

East Lake 152

OPEN 2 'TIL DARK
BEAUTIFUL BRENTWOOD ROAD
100% GI LOANS
NO DOWN PAYMENT FOR VETERANS
SMARTLY STYLED RANCH BRICKS
3 BEDROOMS
GAS FURNACE
CARPORT
BASEMENT
SOME WITH BREAKFAST ROOM
TOP CONSTRUCTION
FIR STUDS AND CEILING JOIST
CEILINGS AND WALLS INSULATED
WOODED LOTS
SCHOOL TRANSPORTATION
RANGE
REFRIGERATOR
WASHING MACHINE
$11,200—$12,850
DIRECTIONS
GO MEMORIAL DR. or Glenwood Rd., turn right on Candler Rd. and go one mile south of the Candler-Glenwood shopping center, then turn right on Whites Mill Rd. (opposite Toney Valley School), follow the arrow signs to BRENTWOOD ROAD. FOR MORE INFORMATION CALL EV. 3636 office; EV. 6389, EV. 2227, or AT. 5677 today. Exclusive.
THIBADEAU, SHAW & BRANNAN COMPANY
Brokers 2500 N. Decatur Plaza
GI RESALE—$11,800
$1,110 DOWN ANYONE
ASSUME loan, no closing cost on this most attractive 3-bedrm. brick. Many, many modern features. Tile bath. Beautiful kitchen with breakfast bar. Carport. Utility rm. Perfect condition. Nice yard front and back. On transportation. Better not delay. Call H. A. Whitney, EV. 3636, off.; EV. 0392, res. Exclusive.
THIBADEAU, SHAW & BRANNAN COMPANY
Brokers 2500 N. Decatur Plaza
$9,000
INTERESTED?
I HAVE a nice home with 2 lrg. bedrms., liv. rm., lrg. din. rm., nice-size kitchen, auto. washing mach. connections, plenty closet space, lrg. scr. porch, nice lot, back fenced, trees and shrubbery, 1 blk. transp. Conv. to E. Lake school. Can be handled on 100% GI loan or with small down payment on FHA loan. Inside city. 64 Daniel Ave., NE. Call Watson, ofc., CR. 2661; res., DE. 3122.
ALEXANDER REALTY CO
3128 Glenwood Rd. CR. 2661
GREYSTONE PARK
$95 TOTAL DOWN VET.
20 MODERN 6-room ranch bricks with carports. $11,300-$14,300, off Second Ave., nr. Leslie Steele School. Tindall, EV. 6239; ofc. CR. 1761.
BENEFIELD REALTY DECATUR
$1,500 CASH TO ANYONE
ASSUME GI LOAN — Monthly payments, $46.89. Immediate possession. Small but big rooms. Pretty yard and flowers. 2073 Pennington Pl., SE. CRescent 4867.
BETTER THAN NEW! 6-rm. brick, 3 yrs. old, 2 bedrooms, pine-paneled den, tile bath, 100-ft. frontage. $11,500. EV. 3916.
100% GI loans, ranch-type bricks Clairmont Rlty. & Ins. DE. 3306
6-RM. BRICK — $9,000. CR. 1426. SPITLER RLTY., 254 2nd Ave., SE
VLASS & DOWDY REALTY
272 Whitehall St., SW AL. 4637

Candler-Glenwood Sect. 152A

3-BEDROOM BRICKS
(1 Pine Paneled)
24" Overhang. Eaves
Carports
Central Gas Furnace
Colored Bath Fixtures
Kitchen Exhaust Fans
Full Conc. Basements
Public Sewerage
Level Lots
Atlanta Trans.
$11,800 to $13,000
100% GI Loans
GO
Candler Rd. to McAfee Rd. Turn left ½ mile to Long Dr. See sign.
Oliver Hollimon, CR. 3056
Adair Realty & Loan Co.
Realtors WA. 0100 Healey Bldg.
NEED A HOME RIGHT AWAY?
THERE'S plenty of living space in this clean, neat 6-room house. Owner has 4% GI loan. Just pay $1,850 cash and take up notes of $65 per mo. incl. taxes and ins. No closing cost, no delay. Drive by 265 North Columbia Circle, then call J. L. Morris, CR. 4659.
RANKIN-WHITTEN
141 Carnegie Way Realtors
NO CLOSING COST
NO DOWN PAYMENT
100% GI LOAN
TOTAL COST $11,500—3-bedrm. brick veneer home with carport, central heat, near school, on transp. For information call McAllister, ofc., CR. 2661; res., DE. 9469.
ALEXANDER REALTY CO.
3128 Glenwood Rd. CR. 2661
GI RESALE
LOOKING FOR SOMETHING NEAR SCHOOL? 3-bedrm. brick, liv. rm., separate dn. rm., nice kitchen, front porch, carport, util. rm. This is very nice. Owner transferred. Drive by 907 Sycamore Lane, off McAfee Rd. Call Watson, ofc., CR. 2661; res., DE. 3122.
ALEXANDER REALTY CO.
3128 Glenwood Rd. CR. 2661
A GI SPECIAL
ONLY $9,500
5-RM. FRAME — Nice shrubbery, fenced-in back lot. Driveway, bsmt. 1 blk. transp. Call J. W. Neal, CR. 4425.
PERRY WILLIAMS
Rlty. & Ins. Co. CR. 9923
3183 Glenwood Rd., Decatur, Ga.
WILDWOOD DRIVE
IS MOST beautiful. We offer here a very attractive 5-room brick, tiled bath, has fireplace. Large lot too. See 611 Wildwood Drive, SE, then call Mr. Blake, EV. 8534.
GRIFFITH REALTY CO.
OFF., CR. 3728 DECATUR, GA.
$995 DOWN ANYONE
2-BEDRM. ranch-type home with carport. 6 mo. old. Transp. in front. Central heat, ceramic tile bath, near school and Candler-Glenwood shopping center. Lot 80x200. Call McAllister, CR. 2661; res., DE. 9469.
ALEXANDER REALTY CO.
3128 Glenwood Rd. CR. 2661
397 Line Street
GI EQUITY on 100% GI loan. No down payment, no closing cost. 5-room brick. Large corner lot, fenced. Owner, EVergreen 3311.
4 ROOMS AND SLEEPING PORCH, WATER AND CENTRAL GAS HEAT FURNISHED. DAY, LAMAR 9332; NIGHT, VERNON 8639. 592 WASHINGTON ST., SW. $40 MONTH.
BY OWNER—5-room brick, excellent condition, large lot, permanent stairs to floored attic. DEarborn 9506.
TWO-BEDROOM brick. $1,200 down, $59.25 month. 745 Willa Dr. EVergreen 1683.
3-BEDROOM GI HOMES—DE. 4321 SPAIN DAVIS RLTY., Decatur

Decatur 153

100% GI 30-YR. LOAN
MODERN AMERICA
$13,950
3 Bedrms., 2 Tile Baths
PORCH TERRACE
12x13 UTIL. RM.
FIREPLACE
CARPORT
G-E GAS HEAT
TO see go Columbia Dr. 3 blks. past Glenwood, turn left Homera Pl. and watch for open sign, or call Bill Forkner. EV. 6173, DE. 2534.
FORKNER REALTY CO.
REALTORS, Avondale Estates, Ga.

Decatur 153

BURGESS HILLS
VETERANS
$20 CASH
BUYS
6-Room Bricks
Early American Kitchen
Ceramic Tile Bath
Natural Gas
Wooded Lots
Price $9,700 to $12,500
$56 to $72 Per Mo.
GO Candler Rd. to Glenwood Rd., turn left 4 mi. to Burgess Hills on right. See Woody Dillard at sales office, DE. 7663, EV. 9826, LA. 8671. Home Owners Co., Bkrs., 18 Auburn Ave., NE.
OPEN SAT. AFTERNOON
3566 BIRCH ROAD
FARM HILLS
LOCATION—Go Clairmont Rd. to N. Druid Hills Rd., turn east 1½ miles to Birch Rd. See our signs.
WELL-BUILT 3-bedroom brick, attractive comb. living and dining area, kitchen with pantry, knotty pine cabinets, hardwood floor covered with rubber tile, beautiful ceramic-tiled bath, disappearing stairs to storage attic. Nice east-front lot, ideal place for children. Price only $13,000, 100% GI, 25-year loan available. See this outstanding value today, or call Mr. Huey, ofc., CR. 3623; res., EV. 8017.
T. C. HOLMES & SON
Broker 1837 N. Druid Hills Rd.
CLAIRMONT AVENUE
LOVELY brick home, 3 bedrms. and den, 2 tile baths, on 100-ft. lot. Full daylight basement. Trolley front of house. Priced for quick sale. Shown by appointment. Mr. Allen, DE. 3394; res., DE. 6308.
100% GI LOAN
SEE this charming 5-room brick with full-tiled bath, storage and screened porch. Level lot, excellent neighborhood. Convenient to elementary, high school, and trade center. Appraised for full $10,000 loan. Purchaser pays closing cost only. Exclusive. Mr. Harraison, DE. 3394; res., CR. 1178.
Cary Bone Rlty., Realtors
158 SYCAMORE ST., DECATUR
GI RESALE
$2,000 DOWN
4332 W. RICHARD RD.
BEAUTIFUL 6-room brick, carport, full dalite basement. Dishwasher. Payments $85 mo. incl. tax., ins. Call J. W. Neel, CR. 4425. Exc.
PERRY WILLIAMS
REALTY & INSURANCE CO.
3183 Glenwood Rd. Decatur
BIG SITUATION
$12,500
1-YR.-OLD 6-RM. brick, lot 500 ft. deep, 1 blk. Decatur city limits. Express bus to Atlanta. Public and parochial school bus. Terms to suit. Mrs. Donalson, DE. 7229.
McMULLAN REALTY, DEC.
Modern 2-bedroom brick. Pine paneled den, garage. Must see to appreciate. DE. 0930.
FOR GOOD 2 AND 3-bedroom homes in best sections Decatur and vicinity. Also suburban property. Call any salesman. CR. 2606.
Wheat Williams, Rltrs.
119 E. Ponce de Leon Decatur
2-BEDROOM BRICK
WITHIN block Decatur trolley. Daylight basement. Permanent stairs to attic; fenced back yard. Reas. terms.
LUTHER ALFORD, DE. 0804
Masonic Bl., Decatur, Res., DE. 0422
$695 DOWN ANYONE
2 B. RMS., L. R., D. R., kit., tile bath, completely dec. inside and out, nr. transp. and Medlock sc., notes $65 inc. T. and I. H. Bauman, AL. 4589; VE. 1476 night.
OWNER TRANSFERRED
FIRST TIME OFFERED
6-ROOM BRICK—Ranch style. Nice wooded lot, back yard fenced. Dishwasher. 1½ years old. Priced $14,300. 1524 Bridlewood Cir. EV. 0085.
172 MIDWAY RD.
FOUR ROOMS, Cape Cod house and garage, facing park on beautiful, large landscaped lot. Automatic gas heat, suitable for couple. $7,800. EVergreen 7821.
6-ROOM ranch-type brick. Large living room with fireplace. Carport, utility room, patio, barbecue grill. Owner being transferred. 1995 North Druid Hills Road. EVergreen 2742.
3470 MIDWAY PL.
NEW 3-bedroom, ranch-type brick with carport, 100-ft. lot. $12,250. GI or FHA. Builder, CRescent 6021.
Foy Rlty. Co., Decatur
EV. 3654——DE. 8893
PAUL GREEN RLTY. CO., INC.
407 W. P. de Leon, Dec. CR. 2663
For Better Homes Call CR. 5835
BOB BLACKWELL RLTY., Dec.
See Kenilworth Estates

College Park 154

GI—NO CASH
OPEN 1-7 P.M.—All costs incl. in loan. 6-rm. frame, ceramic-tiled bath, hdwd. floors, nat. woodwork and cabinets. Formica sink tops and tile on kitchen floor. Choose now for choice of lot and colors throughout. Better hurry for this one. Go SE main (Riverdale Rd.) to Echo Dr. and sign by N. Clayton School. Call FLOYD GRAINGER, Real Estate Broker.
GRA-NEL, INC.
AT. 1569, Austell 9220, Mableton, Georgia.
NEW 3-BEDROOM brick home, only $8,000. 100% loans for veterans and very small down payment for non-veterans. Call Mr. Thompson. Thompson & Associates, Inc., Bkrs. 65 Linden Ave., NW. EL. 1549; CH. 8364. Built by
E. A. Baylis Co., Inc.
ROOSEVELT HEIGHTS
NEW 3-BEDROOM HOMES
PRICED from $9,650 to $10,000. Only closing cost to veterans, small down payment to anyone. Rep. on property at all times. CA. 8233, FA. 1774.
5 ROOMS, 100% GI LOAN
HOGAN & McKOWN, INC., BKR.
3766 Campbellton Rd. FR. 5501

East Point 155

DOLPHIN
QUALITY
HOMES
THRIFTY people choose these homes of quality. $12,900. GI $650 down. 2970 Delowe Dr. at Ben Hill Rd., CA. 5969; CA. 1162.
6-ROOM RED BRICK
ON Plantation Drive, East Point. Two and a half years old, and in excellent condition. Two bedrooms and paneled den, tiled bath. Price $13,125 with $4,625 down payment. Balance $68.90 month. Call William Bedell residence CH. 6896, office WA. 5477.
ADAMS-CATES CO.
201 HURT BLDG. REALTORS
Our 50th Anniversary
2458 ROMAN WAY
5 ROOMS with attic and daylight bsmt. $1,000 dn. $55 mo. FA. 7361.
417 8TH ST. 6 rms., bath. Lot 50x200 $5,750. CA. 8857.
HARTLEY-NOLEN RLTY., E. PT.
FOR RENT OR SALE—Five rooms, bath, enclosed sleeping porch. $7,300. CAlhoun 3984.
TO BUY, SELL OR TRADE
G. A. Stauffacher, Bkr. CA. 2519 EP
6-ROOM brk., 1½ baths. CA. 9642. Louise C. Stubbs, Bkr., 127 Central.
SALES—RENTAL—INSURANCE
Durrett Rlty. Co., E. Pt., FA. 8909
SALES. RENTALS. LOANS.
EAST POINT RLTY CA. 2158

Hapeville 156

TO BUY, SELL OR RENT
THE McCORD CO., BROKERS
3437 Stewart Ave. FA. 1546

Forest Park 157

3-BEDROOM BRICKS
SHERWOOD HILLS
100% GI LOANS
YOU get more for your money in Sherwood Hills. These 3-bedrm. brick homes are only $9,800. Select your home today and receive custom-made Venetian blinds at no extra cost. Only 12 more left out of 108 at this sensational value. Come early and make your selection. Go Ash St. off Main St. to Sherwood Hills sign and turn left. Salesman on premises. Mr. Kite, res., CA. 6165.
VanHouten & Shone, Bkrs.
1228 Main St. CA. 0923
Attention, Veterans
Only $99.50 Cash
INCLUDES the closing costs on this new 3-bedrm. brick home in "PARKVIEW HEIGHTS." Priced $10,150. Large rms., large family kit., large lots. Go south on Ash St., turn left on Sycamore Cir., one block. MR. EWING or MR. CALLAWAY, CA. 2020.
Ewing & Bowdon Rlty. Co.
MA. 3394 1032 HEALEY BLDG.
FOR better buys, Forest Park Rlty. & Ins. Co., 1138 N. Main, CA. 0929.
THRIFTY buys—Grady L. Lindsey Rlty., FA. 2859.

East Atlanta 158

Ralph Ivie Rlty., LA. 7541
349 Moreland at Flat Shoals

East Atlanta 158

HYPERBOLE
A POETIC "overstatement" which we do not employ in our advertising. This five-room brick, cermaic tile bath, full daylight basement with terrace apartment possibilities, offered to you at reasonable price. See this at 407 McWilliams Avenue, SE, and call Mr. Griffith, CR. 3728.
GRIFFITH REALTY CO.
334 CHURCH ST., DECATUR, GA.
In Beau. E. Woodsdale
CLOSE-IN, E. ATLANTA
3-BEDRM. bricks, Ranch-type, wooded lots. FHA, GI loans. Mr. Prichett, AT. 6645; VE. 6747; office, LA. 7781.
EAST ATLANTA REALTY CO.
498 FLAT SHOALS
NICE 6-rm. frame, $7,750. Conv. to everything, near school. Call J. W. Neal, CR. 4425.
PERRY WILLIAMS
RLTY. & INS. CO. CR. 9923
3183 Glenwood Rd., Decatur, Ga.
FORCED SALE!—ILLNESS
31 SANDERSON, NE—2 blks. Whitefoord Ave. School. 5 rms., enclosed porches, garage, fenced. Sac. $8,300, $59 mo. DI. 7000, P'tree Land Co., Bkrs., Lkwd. Ave.
C. D. HENDERSON CO., Rlty. & Ins. 495 Flat Shoals Ave. LA. 0412

Marietta 159

Beautiful Country Place
WITH 1,140 ft. on paved Bells Ferry Rd. 4½ miles from Marietta, all fenced. 18 acres in permanent pasture, mail and school route. Beautiful view of Kennesaw Mountain. Old home remodeled. 5 large rooms and bath. Pine-paneled, 3 fireplaces, 2 gas furnaces, 2 rooms upstairs, unfinished, pump in well, county water.
EARL G. MEDFORD
Ins.—Loans—Real Estates
Ask for H. M. Goodwin
Office 8-3366
Marietta Res. 8-3660

Smyrna 160

100% GI loans. New 6-rm. bricks. Kennesaw Land & Ins. Co., 8-2651.
5-RM. house, brick front. $700 down and assume monthly notes. 45-8147.

Suburban 162

A REAL HOME WITH 33 ACRES
LESS than 15 miles from downtown Atlanta. Large living room, den, dining room, kitchen, bedroom and bath on first floor. Three bedrooms and bath on second floor. Furnace heat and county water. Bathrooms have shower and separate tubs, tiled and modern. This is a chance to get a good home with land that offers wonderful possibilities for planting or development. Price reasonable. Assume loan $12,000, balance arranged. Owner might consider some trade. Call J. L. McKoin, EM. 1902, or Allen Pierce, 47-2210; office WA. 5477. Exclusive agents.
ADAMS-CATES CO.
201 HURT BLDG. REALTORS
Our 50th Anniversary
18-ACRE country estate, swimming, fishing, trap shooting, architect designed, contemporary house, 7 rms., paneled L.R., fireplace with 20-ft. window overlooking 3-acre lake, 2 tile and pine baths, 4 bedrms., D.R., oil furnace with coldair circulator, completely insulated, landscaped. We believe this is one of the most beautiful spots in Ga. Phone owner, Conyers, 6094.
HOME AND INCOME
4444 Lawrenceville Hwy.
EXCELLENT planed 5-rm. home, age 6 years, full tiled bath, screened porch and laundry rm. Also 3 rms. and bath, apt. over double garage. Level lot 78x300. All-metal fence. $13,500. Exclusive. Mr. Haralson, DE. 3394; res., CR. 1178.
Cary Bone Rlty., Realtors
158 Sycamore St., Decatur
WOULD YOU LIKE
TO BE FREE from the hustle and the noise of the city? We offer 3-bdrm. home with bath, county water, hot or cold. House less than 2 yrs. old. Four acres. Price $7,900. Will trade for auto or vacant land. See 550 Panola Road. Then call Mr. Blake, EV. 8534.
GRIFFITH REALTY CO.
OFF., CR. 3728 DECATUR, GA.
ONLY $16,000
4-Bedrm., 2-Bath, Brick
NEAR AVONDALE ESTATES
ONLY 4 yrs. old. Drive-under granite basement, large living rm. with crab orchard fireplace, dining rm., modern kitchen, 4 nice bedrms., 2 tiled baths, wide overhanging eaves. 100-ft. lot. For appt. to see call John W. Foy, EV. 3654, DE. 8893.
FOY REALTY CO. DECATUR
BEAUTIFUL 4-acre wooded tract, nice 5-rm. modern frame in splendid condition, beautifully landscaped. Garage, city water, natural gas, central heating system. Close Cascade section. Price $11,500; $4,000 down. No address given over phone. By appt. only. Jones, FA. 0074; nites, Brown, VE. 1898.
IVAN C. JONES RLTY. CO.
1247 Riverdale Rd.
PINE LAKE
100% GI LOAN
2-BEDRM., all modern brk. home. Full basemt., garage, workshop, screened porch. Plenty closets. Nice yard also garden spot. Price is right. See Mrs. Murvis, 218 Pine Dr. at Pine Lake, or call 43-7107. With W. H. McManus Rlty., Decatur.
RUSTIC LODGE
ON 11 ACRES with beautiful creek and lakesite, electricity, well, garden spot. All for $8,250. Clark, AT. 1183.
CONKIN REALTY CO.
265 Mt. Vernon Hwy. CH. 5367
CHATTAHOOCHEE RIVER farm—80 acres, 30 acres of rich, level bottom land in high state of cultivation. Can easily be irrigated. Suitable for nursery. Just level enough for pacing track. 5-room cottage, bath, barn, water, lights, phone. Would subdivide in 10-acre tracts. Phone 43-6334.
35 ACRES—3-room house, barn, 200 hogs, 3 cows, 2 trucks, 1 tractor, 1 hammer mill. 1 mile past river off Campbellton Rd. Hogs alone worth over $5,000. Total price $7,500. Jones, FA. 0074.
IVAN C. JONES REALTY CO.
1247 Riverdale Rd. College Park
BEAUTIFUL 4-acre wooded tract with almost new attractive 7-rm. modern frame home. 1 blk. city limits Forest Park. Truly worth the price. $12,500. Jones, FA. 0074; nights, Brown, VE. 1898.
IVAN C. JONES RLTY.
1247 Riverdale Rd. College Park
2 A., 6-Rm., 42 H'wy.
(A REAL BARGAIN AT $6,500)
3¼ A., 5-Rm., 54 H'wy.
(Only $4,950—Jonesboro Rd. frontage)
Tel. DI. 7000, P'tree Land Co., Bkrs.
OAKDALE RD., COBB CO.
150x216 landsc. and fenced corner lot, 2-bedrm. and bath asbestos shingle bungalow. County water, natural gas, Atlanta phone. $6,000.
BUTLER & GILES, BROKERS
1236 Lucile Ave. RA. 5881
CLARKSTON—6 rooms and utility frame. Good condition. Venetian blinds, kitchen full of cabinets, natural gas, garage, nice lot. On bus line. Convenient to everything. $8,4[illegible] 224 North Main Street, Clarkston, 43-7781.
33 A. — 8 A. CULTIVATION
800-FT. road frontage, lake privileges. 7-mi. west of Ben Hill. $2,750. Call Cunningham,
HOGAN & McKOWN, INC., BKRS.
3766 Campbellton Rd. FR. 5501
BY OWNER
FIVE-ROOM house and barn, in Oak Grove, on 2 acres of land. EVergreen 5244.
4-ROOM HOUSE, one acre. Livable but incomplete. $2,250. Inquire at Wilson Service Station, one mile across river, 78 Highway.
FOR quality homes in the Tucker area, call B. R. Nix, Bkr. 47-3031. 4580 Tucker-Chamblee Rd.
5 ROOMS, bath, large lot. Old National Highway. By owner. FAirfax 3904.
TUCKER—By owner—New six-room brick house. A real buy. Clarkston 3-6733.
4-r. home Scottdale. $3,600. 43-7655 McLain, Peeples, Bkr. DE. 5775, Dec.
HANNAH RLTY. CO., BKR.
PHONE 43-7145. TUCKER, GA.

Investment Property 164

CASH CLIENTS
FOR colored, real property and-or sm. apt. bldg. If interested in selling, call F. W. Head, CY. 2514.
BREWER-HEAD CO.
Realtors Ga. Sav. Bank Bldg.
16-UNIT
BRICK apt. house, NE section. Income, $9,000. Price $47,500. Call AT. 0885.
HUBERT & TAYLOR REALTY
1409 PEACHTREE
PONCE DE LEON
16-UNIT brick bldg. Yearly income $12,360. Low rentals. Gas heat. Call AT. 0885.
HUBERT & TAYLOR REALTY CO.
1409 Peachtree St., NE
APT. near P'tree, $42,000; rent $8,000. Capital Realty, 214 P. de L. AT. 1156.
N'sideWhse. Nets 10%
Whitehead Rlty. Co. AL. 7900
Sandy Springs business property Conkin Rlty. CH. 5367. Sandy Spgs.

Business Property 165

SPRING STREET
THREE stores and warehouse. Two stores under lease for $325 month. One containing approximately 4,500 sq. ft. available for lease and occupancy at $325 month. Driveway and rear-end loading. Some parking. Price $70,000. Call Bush, EX. 4389, office WA. 5477.
ADAMS-CATES CO.
201 HURT BLDG. REALTORS
Our 50th Anniversary
SMALL STORE and 6-room house. CYpress 2233 after 7 p.m.

Business Property 165

10TH STREET between W. P'tree and Spring. One-story frame bldg., on lot 57x110. Owner anxious to sell for $17,500. FONTAINE WEYMAN, LA. 0281, or EX. 3975 (res.).

WEYMAN & COMPANY
Realtors C & S Bank Building

Vacant Lots—Subdivisions 166

68 ACRES

APPROX. 5,700 ft. road frontage. Lies about 2 miles west of New Belmont Hills shopping center. Bordered by old Sandtown Rd., Jones Shaw Rd., Olive Springs Rd., and Nickajack Creek. Price $33,500. Call C. C. JOHNSON, AT. 6911, or ofc. CY. 6262.

Roy D. Warren Co., Inc.
Rltrs., Atlanta Fed. Sav. Bldg.

NORTHSIDE LOTS
$3,000 TO $6,000

ACT QUICK — EXchange 9090. Dorough Realty Co., Paces Ferry Tower.

MUST SELL

2 WOODED LOTS just off Buford Hwy. Priced $200 and $600. Terms $50 cash, $10 mo. Phone CH. 8585 or BE. 2700. R. N. Old.
UNIVERSAL LAND CO.

1 BEAUTIFUL lot, 100x254, level wooded. All utilities. $3,800. 1 rough lot 100x150, $1,800. First street to right past Nancy Creek Heights off Ashford-Dunwoody road. See owner. Sales Office, 10 to 7. EL. 6306.

105 FT. on Expressway, near North Avenue.
ALSO
CORNER Briarwood and Hancock Dr., NE. 65x200. $1,500. Griner Rlty., 49 North Ave., EV. 2939. EL. 8116.

4 BEAUTIFUL 1-ACRE LOTS
ELEVATED, HARDWOOD,
CITY WATER, CHOICE.
CAREY REALTY CO. CH. 7330
277 Mt. Vernon Rd., NW

BEAUTIFUL LOTS, 1 acre and better, 150-ft. frontage. Lindenberry Rd., NW. (N. Fulton Park area off Long Island Dr.) Sign on property. Price $5,300 and up. CHerokee 9652.

CASCADE HEIGHTS. Lynhurst Dr.—Lge. lot 100x659. Only $2,500. Mr. Pair, RA. 7422. AM. 3511.

DOUGLAS WOOD RLTY., Gordon St. WANTED—Lots and acreage. Call Mr. Correll. EV. 8420.
GROSS REALTY CO.
976 Piedmont Ave. AT. 6326

SEVEN 100-foot lots on Roosevelt Highway, Palmetto, Ga. One lot $500 or consider offer on all. F. E. Long. CA. 8457.

2 LOTS approx. 100x200 on North Ave., NW, adjoining Maddox Park. Call owner. BE. 8271 or AT. 3267.

45-ACRE TRACT, adjoining large subdivisions, priced right for good investment. Call owner, DIxie 8647.

21 ACRES with 2-acre lake well stocked 6 miles from Avondale. Phone CR. 3058, or EV. 9211.

400x700—W. WESLEY RD., Carswell-Sims, Rltrs., 1680 P'tree. EL. 5811.

BEAUTIFUL NORTHSIDE DRIVE LOTS. BY OWNER: EXCHANGE 8863.

N'SIDE lots. Mrs. E. B. Smith Rlty. 3617 Roswell Rd., CH. 2176-2980

LGE. ACREAGE tracts. Corbin & Co., Bkrs., 815 Candler Bl. LA. 6891.

BEAUTIFUL wooded lot, 100x268, Pomona Circle. Owner, RA. 9828.

BUILDERS—Chattahoochee River, 2-acre lots, utilities. AT. 5463.

NEW homes on new street. Rover & Jennings Rlty. EX. 7511.

LOTS and acreage. NW sec. Call Salmon. EX. 9696; CH. 1002.

Houses—Sale or Rent 168

FOR rent or sale. 401 Willow St., College Park, DIxie 4054.

To Exchange 169

WOULD like to trade timber land. 1½-mile road frontage, for home in the $12,000 to $18,000 class, in or near Atlanta. ALpine 4046 after 7 p.m. or Sunday.

Farms and Lands 171

56 ACRES, 6-room frame house, bath, 2 porches, hot and cold water, plenty of shade, new barn and other outbuildings. Also 5-room frame tenant house, in good condition. 60 acres in permanent pasture, 36 acres in cultivation. Ideal cattle farm. All land is on 1 side of the road, and has ⅝ mi. road frontage. This property is located 5 miles east of Tucker, ¼ mi. off Highway 29. Information and terms, call N. J. Nash 43-5000.

264 A. Nr. McDonough

ALL fenced and sowed in perm. pasture, 3 tenant houses, 1 small and lge. barn, plenty of rd. frontage. Bargain.
ALSO
HAVE various farms, 35 to 1,000 acres. Lakes and lakesites.
FARMS ARE MY BUSINESS
Mr. Bishop, DI. 8010; ofc., LA. 7781
EAST ATLANTA REALTY CO.
498 Flat Shoals

17-ACRE FARM country estate—Enormous complete stone furnished country home, 16 acres of pine trees. Running brook. Pond location made. Ten rooms with cypress paneling and furnished. Isolated private spot in woods. Phone, gas, and electricity. Located in heart of Georgia. Phone bus., 330 or res., 485-L. WHIPPLE REALTY COMPANY, PERRY, GA.

$5,750

115 ACRES with stream, 50 acres cleared, balance in timber and pasture. 3-room house and barn. 5 miles from LaGrange on paved highway. Clark, AT. 1183.

CONKIN REALTY CO.
265 Mt. Vernon Hwy. CH. 5367

100 ACRES Caps Ferry Road. Timber cut recently, both sides of road. $2,250.
CHAS. J. COFER, BROKER
73 Pryor, NE. CY. 8821. EM. 1163

ROCKDALE COUNTY FARMS
D. R. Hall, Bkr., Conyers. Ph. 7124

Out-of-Town Property 172

JACKSON LAKE

ONE CEMENT block cabin, has three large rooms and large screened porch, cement steps, 140-foot artesian well, copper pipes throughout house and well. Large, well-drained lot, ideal for summer home, located on Jackson Lake, approximately 1 hour's drive from Atlanta and only 15 minutes' drive from Covington. Call Mr. Spearman at Covington, 2311 or 3244, or call W. T. McGuire, 4075.

Timber Lands 173

SAW TIMBER for sale. Approximately 1,484,000 board feet of saw timber, located in Putnam County. All persons interested may secure a copy of the description and bid forms from the Georgia Experiment Station, Experiment, Georgia.

Resorts 174

FOR SALE
2 BEAUTIFUL lots on Lake Sinclair. Beautiful barbecue pit and terrace strategically located on lots. Boat house and completely furnished recreation room above. Hot and cold water; complete bath; butane gas for heating and cooking; septic tank for sewerage and 196-foot well producing approx. 30 gals. per minute. CONTACT R. L. Griffith, Box 455, Milledgeville, Ga., or phone 5130.

IDEAL LAKE CABINS
WAR surplus, all-steel buildings, 11x27, insulated, complete with full bath, hot water, full kitchen, stove, sink, elec. refrigerator. Also good for offices, servants' quarters, etc. $1,495. On display Sing's Truck Shop, 4-Lane Hwy., Marietta, 8-2653.

ALLATOONA LAKE cottage, 3 bedrooms, large living room and kitchen, fireplace, all knotty pine, new drilled well, pump and house. $10,000. RAymond 4051.

CABIN—Fishing, swimming. Hour's drive. Mountain Park. $2,000. VErnon 3922.

BEAUTIFUL lake front lots and cabins. See owner at Jackson Lake Inn Sunday.

Real Estate Auction 176

WE SELL farms, homes, business properties, vacant lots, anywhere in Ga., or adjoining states. For satisfactory results, see or write us.
JOHNSON LAND CO., Brokers
Haas-Howell Bldg., Atlanta. MA. 3132

BUSINESS, Subdivision and Farm properties at auction or private sale.
Dozier Land Co., Bkrs.
ATHENS, GA. Liberty 6-7756

TO SELL property, contact Johnson Auction Co., Grant Bldg., Atlanta.

WE sell throughout South at Auction. J. L. Todd, 302 W. 3d St., Rome, Ga.

Real Estate for Colored 177

ASSUME GI LOAN

CLEAN 3-BEDROOM, comb. liv. rm.-din. rm., large kitchen home. Large lot, in good section. $1,800 cash and assume GI loan, payable $55 per month. DI. 2539, or FR. 1153.

GOOD frame houses, NW section. Paved street. Large lots. Priced $4,500 to $5,750, as little as $600 cash. MA. 4372.
Little Rlty. & Ins., 215 Flat Shoals

Wanted—Real Estate 180

I PAY CASH
IN 12 HOURS
FOR YOUR GI HOME
No Commission, No Fees
You Get The Money
FREE APPRAISALS CALL
BELL BEFORE YOU SELL
EL. 3638; EM. 5478; DE. 4710

GI RESALES
NEEDED BADLY
IMMEDIATE ACTION
ANYWHERE, ANY PRICE

WE GIVE moving time and immediate action. No red tape. Tom English, DE. 2880 tonite; CR. 6486 tomorrow.

Fulton-DeKalb Realty
2139 College Ave., NE

BERRY needs your home for sale or rent in all price ranges, in all sections of the city. If it is action you want, call VE. 6695 now; nites, DI. 6544.

BERRY REALTY CO.
Realtors 1574 Piedmont at Blvd.

GI OR FHA RESALES
Wanted—Call FR. 2694
Jas. A. Parks Rlty. Co.
1528 Beecher St., SW, at Cascade

HOMES, LOTS, FARMS NEEDED
If I List It, I'll Sell It
Harry Nulph, DE. 7850

PERRY WILLIAMS RLTY. & INS.
Candler and Glenwood CR. 9923

WE NEED LISTINGS

CLIENTS with cash for homes. Casc., S. Hills, Cap. View, E. Pt., C. Pk. vic. Also need GI resales. Mrs. Wallace, AM. 6300; AM. 5711.
J. FRED MILLER CO., Bkrs., E. Pt.

SOLD OUT—NEEDED AT ONCE HOUSES, rentals and farms. Hear our community radio program every Sat., 9 to 10 a.m., over WGST.
L. F. JENKINS RLTY., DI. 5768

CASCADE SECTION

HAVE CLIENT for 6-rm. Brick. $2,500 cash. AM. 6300. AM. 5711.
J. FRED MILLER CO., Bkrs., E. Pt.

GI RESALES WANTED

IF you want top price, call J. H. Leathers, DE. 5508. CR. 3315.
Leathers Rlty. Corp., 125 W. P. de L.

MAY WE SERVE YOU?
Roy D. Warren Co., Inc.
Realtors Atl. Fed. Svgs. Bldg.

PRIVATE party wants small farm near Atlanta, preferably east or northeast of city. Give description, price, location. R. H., 38, Journal-Constitution.

NEARLY sold out, let us sell your house now, while the market is good. Free appraisals. CA. 4961.
John M. Harris, Broker, 3415 Stewart

CASH client for Northside, 3 bedrms. and den. $25,000 to $30,000 class. Strickland, DE. 8652 or WA. 1971. Dargan, Whitington & Conner.

PROMPT SERVICE
THOMPSON & ASSOCIATES
65 Linden Ave. Bkrs. EL. 1549

LET US sell or rent your property.
LIPSCOMB-ELLIS CO.
Realtors 88 Walton St., N.W.

SPRATLIN, HARRINGTON & THOMAS, INC., REALTORS
74 Marietta St., NW WA. 8147

FOR prompt attention list real estate with BURDET REALTY CO., Realtors 175 P'tree St. WA. 0011

WE CAN SELL OR RENT YOUR PROPERTY. EM. 5605
UNITED RLTY., N. HIGH. [illegible]

LISTINGS needed in E. Atl., Kirkwd., E. Lake. Rollins Realty, Inc., CY. 7487; nights, DI. 2539.

WILL PAY cash for 6-room modern home near Longino School, College Park, CAlhoun 1981.

WANT 3-bedrm. home in Johnson Est. or Morningside. Harry Glassman & Co., EL. 6371.

WILL LEASE MINERAL LANDS. WRITE FULL DETAILS, P. O. Box 429, Atlanta.

SUBURBAN acreage or farm. CY. 7130. Rowe Rlty., 1400 Glenwood.

SIMMS-DOBBS CO., REALTORS
1542 BOULEVARD AT. 5795

E. PT. Listings needed, choice only. Goen & Preston Ins. & Re. FA. 7474.

CHATHAM REALTY CO.
1429 Peachtree AT. 5716

Henry M. Pitman Real Estate
EL. 3125 1002 N. H'land AT. 4724

ROBERT F. HEAD, REALTOR
217 Healey Bldg. WA. 2345

GENE CRAIG CO.
Realtors, LA. 7391. Healey Bldg.

GROVE PARK INS. & RLTY. CO.
1968 BANKHEAD AVE., BE. 2421.

OWNBY REALTY CO.
Peachtree Arcade CY. 7274

WANT N. Side Building lots. BAGWELL-WILSON Rlty. EX. 4422

NORTHSIDE LISTINGS WANTED
Walt Bros., 600 Blvd. EL. 2616

COE & LAGERQUIST—Sales, leases, loans. 275 B'hd. Ave., NE. CH. 1156.

HAMILTON & PITTS, BROKERS
1000 PEACHTREE AT. 2332

SOSEBEE RLTY. & INS. CO.
MABLETON, Ga. AUSTELL 2530

GRAY REALTY CO.
First Natl. Bank Bldg. WA. 4364

WANTED—Lots with utilities. J. B. Dunbar, Bkr., Peters Bldg. AL. 2061.

WE will sell or rent your property. L. W. Morris Co. CR. 3861

A. B. COX REALTY CO., Brokers, 403 Grant Bldg. CY. 3528

TO SELL your property, call Samuel Rothberg, Realtor, VE. 0706.

S. H. McGUIRE REALTY CO.
221 Peachtree Arcade. WA. 4304

LIST your real estate with us. Haas & Dodd, WA. 3111. Haas-Howell Bldg.

NORWOOD REALTY CO., INC.
Bkrs., 212 Forsyth Bldg. CY. 7441

NEED N'side listings badly. Drake Realty Co., Buckhead. EX. 5382.

"TRY US"
RANKIN-WHITTEN

HOUSES. Any sect. Atlanta Realty Co., 83 Cain St., WA. 6677.

AUTOMOBILES

Used Cars for Sale 181

Buick

BUICK—1954 Super Riviera coupe, 9,000 actual miles. Beautiful gray and black with red and black interior. $2,495. Call Colley, CY. 5906 days. EX. 5513 nights.
Mitchell Motors, 33 W. P'tree Pl.

BUICK, 1954, one owner, Riviera, R. and H., power steering, power brakes, electric windows, 7,500 original miles. No dealers. Can be seen until 6 o'clock at 1456 Markan Dr., NE. EM. 2454.

BUICK—1954 Century convertible. 4,800 miles. Fully equipped, power steering, electric windows, etc. Call owner, CRescent 9886.

BUICK, '52 Riviera Super, perfect condition in every way, beautiful 2-tone blue, $1,095. Wiggins, Northern Car Co., AT. 1204.

BUICK, '54 Riviera cpe. Full power, near new. Cost $4,300, sacrifice for $2,500. Can finance. Rabern, EL. 7715, agt.

BUICK '50 Special sedanette. Nice car. $100 down. Price $545. Delco Finance Co., 511 Spring St., NW. AT. 3848.

BUICK—1954, Super Riveria, all power equipment, purchased last Nov. 5,000 miles. $2,495. Call DE. 1656.

BUICKS — All models, best deal.
JOHN DAVIS BUICK
East Point FA. 8369

BUICK—1954 Special 4-dr. 11,000 miles. Like new. Sell or trade. LaBelle Motor Co., LA. 6018.

BUICK—1948. Dynaflow drive, good condition. One owner. A bargain for quick sale. EVergreen 6479.

BUICK, '51 4-dr. Super Riviera. $50 down and E-Z terms. Jimmy, Northern Car Co., AT. 1204.

BUICK—'54 Century Riviera. 9,500 miles, fully equipped. One owner. EXchange 5508.

BUICK—'48 Roadmaster. A-1 condition. $350. 601 Terrace Avenue, CR. 0083.

Cadillac

CADILLAC — 1949 Fleetwood. A cream puff. U.S. Royal Master w.-walls. Lifeguard tubes. Immaculate inside and out. Power seats and windows. Black finish. Must sell immediately. 47-9957. $1,295.

CADILLAC—'52 coupe DeVille. 28,000 actual miles, fully equipped, all power equipment. Autronic eye, wire wheels, whitewall tires. Will sell or trade, getting new car. 47-9664, Chamblee.

CADILLAC—1952 Coupe de Ville. 19,000 actual miles. Cleanest in town. $2,500. 9 a.m. till 2 p.m., Marion Roberts, 1126 W. P'tree.

CADILLAC, 1949, new tires, sharp. $1,295. 1947 Cadillac, very clean, $795, trade. Must sell one. DEarborn 1548.

Livestock

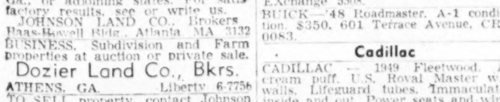

March 30 & 31
TOM HEWITT'S
Pony Auction Sale
U.S. HWY. 41 SOUTH
VALDOSTA, GA.
March 30 & 31
TWO BIG DAYS
Wednesday and Thursday
March 30th and 31st
SELLERS—"Bring all the ponies you have. They will sell."
BUYERS—"There will be registered ponies, grade, and plenty of using ones."
MAKE YOUR PLANS NOW
Great Demand for Both Buyers and Sellers
"Public Invited"

Used Cars for Sale 181

Cadillac

CADILLAC—'48 "62" four-door. Hydra-Matic, R. and H. Very clean. Must sell. Pvt. owner. CH. 7926.

CADILLAC, 1952 Coupe de Ville; fully equipped. 15,000 actual miles. Original owner. CH. 6971. Agent.

CADILLAC—1947, "61," 4-DR., 2-TONE, GOOD CONDITION. $450. EL. 9496.

Chevrolet

CHEVROLET
EASY to come, easy to go
Here's an address for you to know
530-40 West Peachtree
Satisfaction is your guarantee.
"The Old Reliable"
JOHN SMITH CO.
530-40 West Peachtree EM. 5661

CHEVROLET

SAVE $1,000 — 1955 Bel Air 4-door Station Wagon, automatic transmission, radio, heater, clock, directional lights. Whitewall tubeless tires. Forced to sell. FAirfax 7325.

CHEVROLET, 1949 2-door Styleline De Luxe. Automatic radio and rear seat speaker, heater, turn signals, whitewall tires, seat covers and door panels to match; carpet floor mats, metallic green. A-1 condition. Private owner. DIxie 1120.

CHEVROLET, '52 Bel Air. P.G., radio, heater, all accs., 22,000 miles, just like new. New w.w. tires. Barnes, AM. 7167. 241 Harland Rd., SW.

CHEVROLET 1955 convertible. Less than 500 miles. R. and H., white tires. Priced to sell and save. LaBelle Motor Co., LA. 6018.

CHEVROLET—'51, 4-dr., Powerglide, already financed and ins. Pay $135 down and take up notes. Will trade. Agt., EV. 8804.

CHEVROLET, 1950, 4-door de luxe, father and I each have one, both good, your choice of one. $575. EVergreen 4765.

CHEVROLET '49 de luxe, 2-dr. Tiny bit rough but good for $299. Mr. Charlie, agt. 1564 DeKalb Ave., NE. EV. 8801.

CHEVROLET, '46 2-dr. Fleetline. R. and H., good shape. $79 cash, assume loan $180. Owner, AL. 8144.

CHEVROLET — 1953, 4-door, radio, heater, low mileage, like new, very reasonable. Owner, DIxie 6596.

CHEVROLET, 1949 DeLuxe club coupe, 1 owner. Perfect shape. R. and H., w.w. $400. EX. 6081.

CHEVROLET, 1952, De Luxe Station Wagon, 4-door, extra clean, low mileage. VErnon 3212.

CHEVROLET—'51, Fitline, 2-dr., excel. cond. $775. Only $150 dn. Will trade. Agt., EV. 8894.

CHEVROLETS — 1951, $725; 1953, $1,050. 2-door, heater. Clean buy, either. EMerson 1144.

CHEVROLET, 1953, will trade for 1950 or 1951. Buyer assume payments. MAin 9305.

CHEVROLET, 1954 Bel Air, radio, heater, straight transmission, 4,000 miles. WA. 7211.

CHEVROLET, '53 "210" 4 dr. A nice car, $995. Jimmy, Northern Car Co., AT. 1204.

CHEVROLET — 1949, sedan, radio, heater, good tires, $295. $63 down. AMherst 4124.

CHEVROLET, 1953, 2-door, excellent condition. Reasonable. Private owner. CH. 2185.

CHEVROLET—1953, pay $175 equity, take up notes, low payments. DIxie 9135.

CHEVROLET—1950 convertible. Heater, white tires. $495. AL. 5013, agt.

Chrysler

CHRYSLER, 1951, Saratoga sedan. A-1 condition. Henry Motor Co. CA. 3157.

De Soto

DE SOTO—'54 Firedome sedan. New-car warranty. Big trade or discount. 30-mo. terms. CA. 6694, agt.

DE SOTO, 1948, 4-door, radio and heater, clean, in good condition. Call 47-2110.

Dodge

DODGE — 1953 V-8 Coronet club coupe. Straight drive, w.-od., w.s.w. nylon tires, 2-tone bronze and ivory, custom heater. Clean as new and in perfect condition. Low mileage. Original owner. $1,350. FA. 2969.

DODGE, '53, V-8 Coronet club coupe, Gyromatic drive, R. and H., white tires, wire wheels, small down payment. Easy bank terms, or trade. LaBelle Motor Co., LA. 6018.

DODGE, 1953, to settle an estate, 4-door, overdrive, radio, heater, white tires. Perfect condition. $1,195. EL. 6126.

DODGE, '52 Coronet 4-dr. Extra clean, $695. Small down payment. Rabern, Northern Car Co., AT. 1204.

DODGE, 1949 Coronet, 4-door, fully equipped, new whitewall tires, $600. By original owner. EV. 2797.

DODGE, 1949, 4-door, 32,000 miles. Excellent condition. Private owner, $500. ATwood 3752.

DODGE '53, R., H., like new, $95 down, $37 mo. CH. 5439. Bkr.

Ford

FORD
ATTENTION!
SAVE, SAVE, SAVE

WE ARE closing out our present stock of used cars. They must be gone by the end of March, and we are cutting our prices to the very last notch. See below what you can get. Trades accepted, liberal terms on balance.

'51 Ford 2-dr. (Nice)	$695
'50 Ford 2-dr.	$525
'53 Plymouth 4-dr.	$695
'52 Chevrolet 2-dr.	$695
'51 Kaiser 4-dr.	$245
'50 Pontiac 2-dr.	$575
'50 Dodge 4-dr.	$365
'49 Mercury 4-dr.	$345

SEE OR CALL JOHN DARNALL
CENTURY FINANCE CO.
829 Peachtree AT. 2719

FORD, 1951 Custom "8" club coupe. An excellent car with a sharp appearance. R. and H., white tires, etc. $795. Call Hughes, CY. 5906, days; MA. 3680, nights.
Mitchell Motors, 33 W. P'tree Pl.

FORD, 1955 CUSTOM "8" RANCH WAGON. SAVE $600.
LOW mileage, co. official's car. Show room condition. SEE OR CALL ED SMITH, WA. 9070. Hub Motor Co., 450 P'tree St.

FORD '54 Crestline Victoria. R. and H., 11,000 miles.

Charlie Barnes Motors
247 Memorial Dr., SE LA. 4296

FORD—1953, red convertible. All extras including duals. Continental spare kit, wire wheels, sharpest car in town. Perfect condition. EX. [illegible]

FORD, '49 "6" and it's an extra nice one. Good motor and 5 nearly new tires for $399. Mr. Charlie, agt., 1564 DeKalb Ave., NE. EV. 8801.

FORD, '54 Ranch Wagon. 4,500 actual miles, like new. $1,795. R. R. Carroll, Used Cars, 3120 Bankhead Hiway, BE. 7425.

FORD — For the best deal anywhere on a '55 Ford, see Doster, or Jones, Crest Motor, bank rates. EXchange 1551.

FORD—'53, Mainline, "8," 2-dr., T.T., W.W. tires, heater, $945. East Point Ford, FA. 5521. 322 N. Church Street.

FORDS—If you need a clean, nearly new '53 or '54 Ford, be sure to see Hub Motor Co., 450 P'tree St. WA. 9070.

FORDS—1954 Custom 2-drs. These cars must go this week. Sell or trade. LaBelle Motor Co. LA. 6018.

FORD, 1954, Mainline, Tudor, light blue with tubeless white walls. 10,000 miles. By owner. CHerokee 7791.

FORD—1951 "6" 2-dr., 2-tone paint, R. and H., fender skirts, white tires. A nice little car. $595. AL. 5013, agt.

FORD—1949 6-cylinder club coupe. Good tires. Needs paint job. $175. Call FAirfax 2842 after 5 p.m.

FORD, '40, Tudor, original insides with big engine. Heater, white wall tires. Like new. $450. 47-3003.

FORD—'51, lt. blue. Good condition. Easy terms. Small down payment. 332 W'hall St., SW. AL. 0795.

FORD '50 Crestliner, chartreuse and black. R. and H., w.s.t. Extra nice. TeBow Mtrs., 276 Peters St.

FORD—1951 convertible. Original owner, 23,000 actual miles. Excellent condition. $675. ATwood 7333.

FORD, '53 Victoria, R. and H., W. W. tires, $1,250. Jimmy, Northern Car Co., AT. 1204.

FORD—1950, R. and H., w.w. Real clean. LA. 6018. LaBelle Motor Co., 600 Whitehall St.

FORD—1949 convertible. Radio, heater, whitewalls. Good condition. BElmont 3125.

FORD — coupe, 1941. Not running but will make good hot rod. DEarborn 1444.

FORD, '53 Customline 2-dr., R&H, $1,095. Northern Car Co., AT. 1204, Humphrey.

FORD — Cleanest 1942 in town, $250. Call owner. ALpine 4971, nights VErnon 3334.

FORD '50 club coupe $495
363 PEACHTREE AL. 1189

FORD, '50 2-dr., black, R. and H., 21,000 mi. TeBow Mtrs., 276 Peters St.

FORDS '55, $1,699, $199 down, call Frank Daniell, Bkr., EX. 1551.

FORD, '47 club, R. and H. All original. TeBow Motors, 276 Peters St.

FORD—1950 Crestline, R. and H. White tires. $595. AL. 5013, agt.

FORD, model A 1930 cpe., beautiful condition. Call owner, VE. 1101.

FORD—Stone Mtn Mtr Co. Atlanta ph. 43-6917; Stone Mtn. ph. 5211.

FORD, '55 Convertible. Big engine. Loaded. Phone 9-9390, Marietta.

FORD—1949 convertible. Radio, heater, white tires. ATwood 6124.

Henry J

HENRY J—1951, 6-cylinder. Perfect condition, good paint and tirse. $300. BElmont 8485.

Hudson

HUDSON—'50 Commodore "8," four-door. Good condition, new recapped whitewalls. $495. DEarborn 7179.

HUDSON, 1948, 4-door sedan. Very low mileage. Family car. Perfect condition. RAymond 8440.

Jaguar

JAGUAR—'53, Mark VII, radio, heater, extra clean. $1,995. Will trade for clean older car. Call Charlie Mabry, AL. 1215.

JAGUAR—1952 Coupe. This is a well kept sports car with many outstanding features. EXchange 0577.

Used Cars for Sale 181

Lincoln

LINCOLN—1955 Capri 4-dr. demonstrator. Fully equipped with all power. Liberal trades, easy terms. Call Rhett Nowell, EV. 3630, nights; CR. 6451, days, agt.

LINCOLN—1952 Hardtop. Red and white. R. and H. Hydra. white tires. Low mileage. Sell or trade. LaBelle Motor Co., LA. 6018.

Mercury

MERCURY, '53, 4-drs., 2-drs., and cpes. Equipped any way. Will give excellent trades and arrange convenient finance terms. Call Frank Herron Jr., EL. 8237, or AT. 0056, nites. Broker.

MERCURY—'54, beautiful two-tone. Automatic transmission, radio, heater, whitewall tires, seat covers, other extras, very low mileage, spotless throughout. FAirfax 6290; CAlhoun 2278.

MERCURY—Will give top dollar on your used car for a 1955 Mercury. See Cy Johnson, Downtown Lincoln-Mercury or call CYpress 3601.

MERCURY — For the best deal on a '55 Mercury, see Conner, Downtown Lincoln-Mercury. Easy terms. Phone CY. 3601.

MERCURY, '50 4-dr., black, real nice, $595. E-Z terms. Wiggins, Northern Car Co., AT. 1204.

MERCURY—1954 Monterey Hardtop, 9,000 miles. Sale or trade. Owner. RAymond 1904.

MERCURY, 1951 convertible, cream colored. Fully equipped. $1,075. DEarborn 6570.

MERCURY, 1952 Monterey. Excellent condition. Owner, AL. 1851, EM. 3008.

MERCURY—1949, 2-door, reasonable, no agents. Call 47-3513.

Nash

NASH, 1954 Metropolitan convertible. Fully equipped, 3,500 miles. Lloyd, 2123 Piedmont Road, Northeast. ELgin 5402.

NASH—1946 club coupe. Radio, heater. Clean. $245. AMherst 0952.

NASH—1949 Ambassador 4-dr. R. and H. $295. AL. 5013, agt.

Oldsmobile

OLDS—1952 Super "88" sedan. 15,000 actual miles. Premium white tires, etc. Spare tire has never been out of trunk. $1,595. Call Byers, CY. 5906 days; EL. 3851, nights.
Mitchell Motors, 33 W. P'tree Pl.

OLDSMOBILE—My personal 1954 air-conditioned Super "88." 17,000 miles, power brakes and steering. Perfect condition. Must sacrifice at $2,850. Call CRescent 6431 days, EVergreen 1960 evenings.

OLDSMOBILE, 1953 Super "88" 4-door. Fully equipped, new de luxe tubeless tires. I am buying a new '55 "88." 2-tone paint, only 11,000 easy miles. $1,700. No trades. CR. 1859.

OLDSMOBILE—'52, "88," four-door, fully equipped. 33,000 actual miles. Will trade for cheaper car or sell. Stone Mountain 6822.

OLDS—1950 Super "88s." One 2-dr., one 4-dr. Both have R. and H., Hydra., white tires. LaBelle Motor Co., LA. 6018.

OLDSMOBILE—1954 4-door. Ford—1952 sedan. Both fully equipped and personally owned. Henry Hirsch, EMerson 1661.

OLDS., '51 4-dr. straight shift. R. and H., $105 down, bal. E-Z terms. Humphrey, Northern Car Co., AT. 1204.

OLDSMOBILE — 1951, "98," clean throughout. Radio, heater. New seat covers. Two-tone. Owner. DI. 8182.

OLDS., 2 '55 Holiday coupes, fully equipped, $2,995 each. Wiggins, Northern Car Co., 674 Spring St.

OLDS, 1950 "88" Holiday Club Coupe. $100 down. Full price $595. MA. 3246. Bkr.

OLDSMOBILE—1950. Fully equipped. Clean. Best reasonable offer. FAirfax 7985.

OLDSMOBILE, '49, "88." Fully equipped. $445. DEarborn 2437.

OLDS '52, Holiday "98," yellow and black, $1,495. LA. 2334, Bkr.

Packard

PACKARD, 1953 Clipper de luxe. All extras. Less than 10,000 miles. $1,675. ATwood 7283.

PACKARD—1946 Clipper. Clean, inside, out. Will sell or trade. DEarborn 8780.

Plymouth

PLYMOUTH—German Consul sells his wife's red 1951 Plymouth convertible because of transfer. One-owner car, always in garage. All accessories. Wonderful condition. $995. Private only. AL. 2097, evenings EX. 1971.

PLYMOUTH — '54, Belvedere, two-tone paint, w.w. tires, Powerflite, radio and heater. THIS CAR WILL BE SOLD TO HIGHEST OFFER THIS WEEK. CALL VE. 4744, or AL. 4533.

PLYMOUTH—'39. Dodge, '39. Your choice $35.

HUGGINS MOTORS
West P'tree at Alexander, MA. 8697

PLYMOUTH—1953 5-PASSENGER COUPE, HEATER, LOW MILEAGE, OWNER, $1,345. DAY, CY. 1721; NIGHT AND SATURDAY, EX. 7162.

PLYMOUTH, 1951 club coupe. Perfect condition. New tires and extras. FAirfax 6347. Sacrifice.

PLYMOUTH, '51 Club coupe, green, nice, $595. Wiggins, Northern Car Co., 674 Spring.

PLYMOUTH — 1950, radio, heater. Excellent condition. One owner. EVergreen 7005.

PLYMOUTH '51, convertible, cream puff. $195 down. Cochran Motors, FA. 8244.

PLYMOUTH, '47 4-dr., a good car, $245. Wiggins, Northern Car Co., 674 Spring.

PLYMOUTH—1950 2-dr. A nice little car. Straight sale, $395. AL. 5013, agt.

PLYMOUTH—'49 two-door. Good condition. $375. MAin 6067.

Pontiac

PONTIAC, 1951, "8," 2-door sedanette, radio, heater, white walls. Very clean. A-1 condition. Less than 29,000 miles. Private owner. $850. CAlhoun 6460.

PONTIAC—'48, 4-dr., R. and H., Hydra., already financed and ins. Pay two back notes of $38 each and take up payments. Will trade. Agt., EV. 8894.

PONTIAC—'53 "8" four-door. Radio and heater, Hydra-Matic, low mileage. Private owner. $1,500. CHerokee 0392 after 6 p.m. weekdays.

PONTIAC '47 2-dr., 2-tone green. Good transportation. Low D. P. Easy terms. 332 Whitehall St., SW. AL. 0795.

PONTIACS — Guaranteed goodwill used cars. Boomershine Pontiac, 324 Spring St., AL. 4702; LA. 1206.

PONTIAC — See your East Point dealer. Smith-Johnson Pontiac, 1210 North Main St., FA. 7491.

PONTIAC, '55 Catalina, fully equipped, $2,495. Humphrey, Northern Car Co., AT. 1204.

PONTIAC, '50, Hydra-Matic, 2-dr., $445. Rabern, Northern Car Co., AT. 1204.

Studebaker

STUDEBAKER '52 Commander conv., high comp. heads, ¾ cam, dual exhaust, dual point ign. Perfect cond. Barnes, AM. 7167, 241 Harland Rd., SW.

STUDEBAKER, 1951, Commander. Auto. Nice car. $75 down. Carl Towns, agt., FA. 4332; nights, FA. 4704.

Others

FOR GOOD USED CARS
AT LOW PRICES CALL
MITCHELL Motors, Inc.
"Your Oldsmobile Dealer"
33 W. Peachtree Pl., NE. CY. 5906

USED cars, trucks (your credit is good). Best terms on down payments. We handle our own notes, credits. We install auto glass, $2 up. Crane Used Autos, 270 Edgewood, Northeast.

Hardtop convertible. Standard drive. 1-owner car. 5,800 actual miles. Financial difficulties, must sacrifice. $1,995. Can be seen at 59 15th St., Northeast. VErnon 6727.

OLDS, "98," 4-dr. EXTRA CLEAN. Loaded with extras. An excellent value at $1,695. Farmer Used Cars, FA. 0866; 309 N. Church St.

CLEANER USED CARS 1951 through 1955 models. Bank financing. La Belle Motor Co., 600 Whitehall St., SW. LA. 6018.

CAPITAL AUTO CO.
CADILLAC-OLDS DEALERS
Opp. BILTMORE HOTEL. EM. 1661.

HOME OF QUALITY CARS
HENRY DAVIS
700 Spring St. AT. 8181

FOR GOOD USED CARS SEE
DOWNING USED CARS
687 SPRING EM. 5338

BEST CARS AT LOW PRICES
FRANK GRAHAM CO., 590 W. PEACHTREE

HARRY SOMMERS USED CARS
86 Hunnicutt at Expressway. CY. 4610.

DOWNTOWN LINCOLN-MERCURY
241 Spring St. CY. 3601

"LOOK TO BALLENTINE"
637 Spring St. EL. 4348

SOUTHSIDE MOTORS. FA. 8774
TO BUY, SELL OR TRADE

USED CARS, TRUCKS — Bought, sold. R. & R. Motors, 413 Edgewood.

Martin Burkes Mtr. Co., Chevrolet Dealer, Jonesboro, Ga. Phone 2331.

FLAMINGO MOTORS
572 West P'tree AT. 4544

LANE DOLVIN MTR. CO.
MA. 2441 75 Forrest Ave.

Dependable Used Cars
Lander Motors VE. 6661

Used Cars, $35 down and up. Bal. wk.
85 Simpson St., NW AL. 7577

BRANCH & WELCH
777½ E. College Ave. CR. 9753

CENTRAL CHEVROLET
EX. 4661 2030 P'tree Rd.

DOWNING NASH
486 W. P'tree CY. 3461

FULTON MOTORS, INC.
390 Spring St. WA. 7744

STRICKLAND & FROST
AL. 5717 320 W. Peachtree

CLYDE OWENS
741 Spring St. AT. 1777

YARBROUGH MOTORS
419 West P'tree WA. 5165

JOHNSON FORD SALES CO.
126 W. Court Sq., Decatur. DE. 1691

WESTBROOK MTRS.
CA. 1126 235 N. Main

FOSTER MOTOR CO.
FORD DEALER DE. 7454

JIMMIE NASH USED CARS—FA. 5266. Main entrance to airport.

GRIZZARD MOTORS
391 Spring St.—CY. 7874

Used Cars for Sale 181

Others

BEAUDRY
ON THE EXPRESSWAY
TRADE AT THE BUICK CENTER
609 Spring St., NW.
CHICK BARRON

O'SHIELDS BUICK, 266 W. Ponce de Leon, Decatur. CR. 7466

WAGSTAFF MOTORS
Spring at 8th St.

SEE our ad in Classified Display. Liberal Credit, 319 Spring.

Used Cars at Auction 182

SELL YOUR CAR
AT BISHOP BROS.
AUTO AUCTION
Oldest and largest in South
2244 STEWART AVE.
PUBLIC SALES
MON., WED., SAT.
NIGHTS, 7:30 P.M.
FA. 3652 Reserve Numbers CA. 9469

DIXIE AUTO AUCTION
1040 BRADY AVE. AT. 9217

Buses 184

FOR buses see Fulton Auto Exchange, FA. 8606.

Used Trucks for Sale 185

CHEVROLET—'39, sedan delivery, in good condition. $225.

CHEVROLET—'48, sedan delivery, in excellent condition. $375.

CHEVROLET—47, ½-ton panel. Only $395.

HUGGINS MOTORS
West P'tree at Alexander. MA. 8697
FORD—'42, 1½-ton L.W.B. stake. $250.

HUGGINS MOTORS
West P'tree at Alexander. MA. 8697

FORD, 1950 Dump, two-speed rear end, good buy. CAlhoun 5714.

1948 AUTOCAR tractor with EQ 510A Thermodyne Mack engine. Duplex transmission. Double reduction rear end. 62 miles per hour top speed. A1 condition. 32 ft. Kingham tandem trailer, aluminum frameless. 11x20 tires, all new on tractor. A1 condition on trailer. Have guaranteed return haul from St. Mary's, W. Va., to buyer. Pay 34c per mile. Price $8,900. Georgia Oil Co., 1190 Chattahoochee Ave., NW.

BEFORE YOU BUY

SEE the largest stock of good used trucks in the South. All makes and sizes; thoroughly reconditioned. Priced to sell. We trade, finance and furnish insurance.

The White Motor Co.
70 BOULEVARD, NE. WA. 8242

30' FRUEHAUF tandem van, good rubber. $1,200.

32' GRAIN trailer, used less than one week, 4' removable sides. $4,800 value. $3,750.

CARLEY TRAILER & EQUIP. CO.
880 West Marietta St., NW
EMERSON 6233

NAVY SURPLUS—Autocar, No. C90T tractor. West Coast mirrors. 12v Motorola radio. Mack heater. 5th wheel, saddle tanks, turn signals. 10x20 tires. 32,000 actual miles. This truck is in new running condition. $1,500 cash. DEarborn 2859.

OUT OF BUSINESS

'54 METRO, '50 Metro, '50 Chevrolet panel with new motor. 726 Moreland Ave., SE. DI. 1070, nt. VE. 3461, agt.

5 1950 WHITE WC-28T Tractors, fully equipped for road work, 2-speed rear axle, air brakes, 11.00x20 tires, excellent for heavy hauling. Call F. A. Marshall, EM. 2711.

FOR the best in truck values, see our wide selections.
GMC TRUCK AND COACH DIV.
266 Forsyth St., SW. MA. 1434

USED trucks. All sizes. See Stanley.
INTERNATIONAL HARVESTER
580 Whitehall, SW. MA. 4440.

3 PICKUP TRUCKS—Two 1952 Chevrolets, one 1951 Ford. $695 each. AL. 5013, agt.

4 TRUCKS—$195 to $995. 1073 Memorial Dr., agt. AL. 5989.

Truck Trailers & Bodies 185-A

OPPORTUNITY—Buy cheap single or lot, ten 6-8-yd. 10½-ft. dump bodies, with H.D. hoist suitable for L.W.B. trucks or tandems. Excellent condition. Rowland, 449 Marietta St., NW. LA. 0266.

Autos and Trucks for Rent 186

TRUCKS FOR RENT
BELLE ISLE
DRIVE-UR-SELF
MOVE-UR-SELF

ALL TYPES of trucks. Excellent condition. Low rates. Furniture pads and dolly available. Phone for rates.

BELLE ISLE
TRUCK RENTAL
199 Houston St., NE
WA. 9282

HERTZ

WORLD'S LARGEST TRUCK-RENTAL SERVICE
INDIVIDUALS move at ½ the cost! Across the street or across the country. Business firms eliminate "extra trucks." Day or night. Rent the type truck you need. Low rate includes gasoline, oil, insurance.
Trucks—80 Cain St., NE. WA. 4590
Trucks—218 Whitehall St. CY. 5581
Cars—40 Auburn Ave. WA. 9900

Move Yourself 186-A

MOVE
YOURSELF
Save Time
and Money
RENT A TRUCK
FROM US
DIXIE

DRIVE-IT YOURSELF SYSTEM
74 Courtland St., NE.
MA. 0371 LA. 5918

Wanted—Autos & Trucks 187

WE NEED 300 clean '49 to '55 used cars and trucks.
BISHOP BROS.
478 Spring St., N. LA. 3456

WANTED—'47, '48 and '49 Chevrolets, Fords and other popular make cars. Downtown Chevrolet, 329 Whitehall St. MA. 5000.

WTD.—Wrecked, burned, junk, used autos., trucks. Any cond. Highest prices. Crane Auto Parts, 268 Edgewood. CY. 1771.

½-TON pick-up, '52 or later. Must be in excellent shape and reasonable. Cash or will take up notes. MA. 9814.

CAPITAL AUTO CO.
CADILLAC-OLDS DEALERS
OPP BILTMORE HOTEL. EM. 1661

TRADE your car on a '50 or '51 Buick from Mitchell Buick, 3130 Roswell Rd., Buckhead. CH. 9446.

MAC'S MOTORS
713 SPRING ST., NW. EL. 5352

CASH FOR CLEAN CARS
WADE MOTORS, 400 Spring, NW.

CASH for your car. Aiken Mitchell, EM. 3825.

Tractors and Heavy Eqpt. 188

LINK-BELT Speeder LS-50 crane, good condition, includes crane boom with 5-foot extension, drag bucket, fair leads, dragline, front shovel attachment complete. $5,000. BE. 1586.

BIG CHIEF TRACTOR—3.6 h.p. with reverse 7-in. wing plow, 8-in. middle buster, 8-in. bull tongue, 6-in. corn shovel, 24-in. scrape, 24-in. sweep. $219.51 complete. ATwood 4933, agnt.

CAT. D-4, equipped w/Bucyrus Erie hyd. angle dozer and rear-mounted hyster winch. Exceptionally clean. $3,500. Fulton Auto Exchange, 2235 Stewart Ave., FA. 8606.

M ALLIS-CHALMERS Crawler with angle blade, cable control, ready to go. $1,250. Nites, FAirburn 2971, day Fairburn 4451.

WILL trade bulldozer, crawler type, John Deere, Model MC, for late model car or truck, or sell for cash. CYpress 9036.

1948 AVERY tractor with all equipment. For information call Smyrna, 43-7258.

HEAVY eqpmt. We buy, rent, trade. Gen. mach'y 1227 Marietta BE. 7112.

1950 MODEL White tractor for $1,350. Good shape. 47-9926.

Trailers 189

USED, USED, USED

BURT has these trailers ready for you. Several with baths. 1 and 2 bedrms. Also a few good buys in models without baths.

CITY TRAILER SALES
2461 Stewart Ave., SW
Open Sunday

SAVE! SAVE! SAVE! ON ALL NEW QUALITY COACHES
Star—Kozy Coach—New Moon—Duo Elcar—Travelo—Vagabond—Streamlite
Good Used Trailers. Terms
5 yrs. 5%—Local Bank Financing
ATLANTA TRAILER MART
1780 STEWART AVE. CA. 8888
Open Evenings and Sundays

ANNOUNCING

THE ARRIVAL of the beautiful new 35-ft. 2-bedrm. Pacemaker. For an abundance of beauty, livability and durability, inspect this amazing mobile home. Also fine selection of used coaches. All bank financing.

M & M TRAILER SALES
2153 Stewart Ave., SW

FOR HIGH QUALITY AND LOW PRICES COME TO THE OLD RELIABLE DIXIE. "THE MOSTEST FOR THE LEASTEST."
DIXIE TRAILER SALES CO.
2353 Stewart Ave., SW

WHY NOT BUY A NEW TRAILER? ONLY $295 down will put you in your own 1955 four-sleeper with tub and shower. Payments less than rent. Free delivery and hook up.
A BAR G TRAILER RANCH
1310 Atlanta Rd., Marietta. 9-6542

THE ONLY MOBILE home with 3 completely separated rooms. Carpets wall-to-wall throughout. It's luxurious!
A BAR G TRAILER RANCH
1310 Atlanta Rd., Marietta. 9-6542

Trailers 189

PRICED TO SELL

1952 IRONWOOD, 28 ft. with bath. Aluminum exterior. Only $500 down.
MYERS SPARTAN SALES
2535 Stewart Ave., SW FA. 4173

HOUSE TRAILER—Three rooms with bath. Sleeps four, furnished, apartment-size stove, refrigerator, gas system with tanks, 100 feet of water line. Call days EMerson 1860, nights EXchange 3785.

TRADE FOR ANYTHING
BUDDY'S TRAILER SALES
2448 Stewart Ave. FA. 9664

OWNER will finance 1952, 40-ft. New Moon, air conditioned. Youngstown kitchen. FAirfax 7061.

AUTHORIZED mobile home transporters, insured, bonded. Phone collect FAirfax 9360.

TRAILERS, $250 to $5,350
C. F. Light, 2748 Bankhd. BE. 3611

Motorcycles, Mtr. Scooters 191

POLICE trade-ins. 3-wheel Harley-Davidson's, large selection, $295 and up.
MARION ROBERTS
1126 West Peachtree

HARLEY-DAVIDSON, 1950, 61. Good condition. Extras and footshifts. $400. EVergreen 8997.

CUSHMAN, 1953. Eagle. Excel. cond. $195. CR. 8182, or 47-2272.

Auto Parts and Accessories 193

GEORGIA MOTOR SUPPLY
382 Whitehall AL. 2031

ATLANTA MOTORS EXCHANGE
124 Auburn Ave. AL. 1646

UNITED MOTORS EXCHANGE
333 Spring LA. 8431

BODY AND parts of 1937 Ford. $35. CRescent 3988.

Auto Repairing, Painting 194

DRIVE A LITTLE—SAVE A LOT. East Point Chevrolet Dlr. FA. 2611

SOUTHERN MOTORS EXCHANGE
339 Spring St. Easy Terms. MA. 1514

Boats and Motors 195

ON DISPLAY

21 FT. Owens Outboard Cruiser

COMPLETE line Johnson motors, Gator trailers, Barbour, Swift and Plasti-Craft boats all available for immediate delivery.

GRIFFIN OUTBOARD MTRS. BTS.
1890 Cheshire Bridge Rd.
(On Buford Highway)
EL. 2546 EM. 5493

JUST ARRIVED, new models of Chris-Craft runabouts. If you have not seen the Chris-Craft COBRA, be sure to see it now on display. SEE all models of MERCURY outboard motors and the VIKING hardtops and Duracraft boats.

ATLANTA
OUTBOARD MARINE
192 Broad St., SW WA. 0287

OWN A WINNER

ORANGE BOWL Regatta's finest outboard runabout. 5 models to choose from, at prices that will surprise you. Get them now; you may be too late. Exclusive at Cutter's, Inc. Atlanta's originally franchised Mercury dealers.
CUTTER'S, INC.
1965 Buford Hwy. VE. 4771

JOHNSON SEA-HORSE MOTORS
Cadillac moulded and aluminum boats. Tomahawk glass-covered boats. Skis. Holsclaw trailers. No down payment. Paint, fiberglass, hardware, kapoks. PARTS, REPAIRS, BOATS, MTRS.
OUTBOARD SALES & SERVICE
802 Pryor St., SW LA. 8766

FOR SALE—18-ft. Chris-Craft outboard cruiser. Excellent condition. Fully equipped. Two 25-hp. Evinrude motors, dual controls, airfoam bunks, head, convertible top. Lots of other extras including Gator trailer. Price $2,060. Phone CH. 3392.

LAWRENCE Rocket and Weekender—America's finest boats. Halsey paint and unpainted Craft. Mercury Motors. Repairs by Red Cowan.
C. A. MAY MARINE SUPPLY
Intersection Covington Hwy. and Memorial Dr. Spur. DE. 3184

SAVE money and regrets! See the '55 REVEL CRAFT 20' OB Cruiser before you buy anything. Factory-equipd. sink, stove, 9 sq. ft. enclosed toilet, 7½' bunks, 48 sq. ft. deck, full ht. cabin. $1,875 Atlanta. Also few '54 cruiser bargains. Pyron & Garrow, 594 Luckie, EL. 0307.

FOR SALE—Sixteen-foot mahogany Correct Craft boat, 25-horse Evinrude motor with two gas tanks, gator trailer with spare wheel. Many extras. Excellent condition. Price $750. Dr. L. A. Mosher, Roswell, Georgia.

WILL SACRIFICE for quick sale: 18-ft. Shelter cabin plywood boat, 45-hp. Gray Marine motor. Both excellent condition. $900. T. A. Grant, 114 E. Jones St., Savannah, Ga., or phone 2-2294 or 3-4204, Savannah, Georgia.

12' Angler Runabout $345
13' De luxe Runabout $395
The popular boats at popular prices. See them at
GEORGIA MARINE, INC.
939 Hemphill Ave., NW. EL. 9197

ONE WEEK only. Desco ski binders, reg. $9.95, for $4.98. Boat clinic Mon. night. Experts show how to apply Fiberglas. Don't miss it. "South's greatest traders. Atlanta Boat Works, 665 Pylant St., N. E.

16-FT. Express Runabout boat, 1954 Evinrude motor, 25-hp. Gator trailer, fenders and winch. Wheel and throttle controls. Paddles and life preservers. $955. $385 down, balance monthly. 9-4637 Marietta.

14-FOOT Runabout, center deck, windshield, steering wheel, low wheel trailer, 12-horsepower Wizard motor. Canvas boat cover. Will sell separately. 943 Oglethorpe Ave., SW.

CORRECT CRAFT—14 feet. Solid mahogany, 62-horsepower Grey marine inboard motor. Trailer and cover used approximately 25 hours. $1,506. CAlhoun 3895.

1954 ARISTOCRAT O. B. Cruiser, Johnson 25, Gator trailer, head, 2 extra folding children's bunks, galley cabinet. Used one season. $2,100. CRescent 1551.

NEW 13-foot Lyman, completely rigged, de luxe Gator trailer, Mark 40 Mercury motor. Less than 15 hours. Cost $1,400, sell $900. RAymond 0635.

SEE our '55 models 14 and 15 ft. deluxe boats. Walk thru center decks.
McNEIL BOAT WORKS
Scottdale at end of P. de L. EV. 6231

7½ EVINRUDE MOTOR, '52 model; 10-foot Runabout boat. Good shape. Sell cheap. AMherst 4813.

12-FOOT Chris-Craft Runabout, 10-horsepower Scott-Atwater with Cruise tank. ELgin 0668.

7½-HP. CORSAIR, gearshift. Like new, used less than 10 hours. $135. EVergreen 4271.

10-FOOT Runabout with steering wheel and throttle. CHerokee 5450.

10-FOOT Feathercraft, 10-hp. motor and trailer. $400. Dixie 2019.

SACRIFICE boat and motor. Also motor scooter. LAmar 1814.

12-FOOT Aristocrat, 16-hp. Evinrude and trailer. RAymond 8776.

Tires—Batteries 197

FOUR 800x15 Goodrich tubeless tires. Perfect. Cost $220; bargain $25 each. ATwood 8578.

Airplanes 200

AIRCRAFT SALE—BARGAINS

1954 180	Special
Stinson 165, Narco, extras	..$2,395
Stinson 150, Narco, extras	..$2,000
Aeronca Sedan, extras	..$1,995
T-craft, clean	..$550
Chief, clean	..$900
Ercoupe, clean, extras	..$1,450

Trade or cash. Wanted 140. Others. King's School of Aviation, Inc. (south), Columbus, Ga., 2-4758.

ARONICA "Chief" — Two-place side-by-side seat, excellent condition, very clean. Priced for quick sale. $650. Phone Reid Horne Jr., at 913 or write Box 207, Cordele, Georgia.

Used Cars for Sale 181

McCLELLAN-JACKSON CO.
500 N. Main East Point
CA. 6692

'53 FORD V-8 2-Dr. R., H. $1,295
'50 PONTIAC Catalina. 2-tone paint, R. and H., extra clean.. $995
'49 HUDSON 4-Dr. Super 6. R. and H. Extra clean $495
'47 DODGE 4-Door. R. and H. Clean. This week's special $295
'53 PLYMOUTH Convertible. R and H., new top, extra clean throughout. One owner.. $1,395
'53 CHEVROLET 2-Dr. Blue "210". R. and H., one owner $1,295
'50 STUDEBAKER 4-Door Champion. New paint job, heater $495
'53 PLYMOUTH Cranbrook 4-Door. Heater $1,095
'51 PONTIAC 4-Dr. R. and H., light blue finish. Extra clean.. $895
'49 DE SOTO Custom 4-Dr. Radio and heater $595
'50 NASH 2-Door. 2-tone paint, economical to operate. Good transportation $295

McCLELLAN-JACKSON CO.
500 N. Main East Point
CA. 6692

'50 BUICK Super 4-Door. A nice one ... $595
AUSTIN ABBOTT
740 W. P'tree at 4th EM. 1234

Used Cars for Sale 181 Used Cars for Sale 181 Used Cars for Sale 181

EASTER PARADE OF
BETTER BUYS
Spring Showing of One-Owner
BUICK TRADE-INS

'53 BUICK Super 4-Door. 22,000 actual miles, R. and H., Dynaflow, only $1,795
'41 BUICK Special 4-Door. Good transportation $195
'54 FORD Customline. R. and H., automatic trans., w. w. tires, 2-tone paint, actual 11,000 miles $1,695
'52 STUDEBAKER Comdr. V-8. R. and H. A real buy $695
3—'53 PONTIACS. Cleanest in town. Ea. $1,595
'50 BUICK 2-Door. R. and H., w. w. tires, auto. trans., ea. $595
'53 BUICK Roadmaster 4-Door. R. and H., whitewall tires, 2-tone paint, twin smitties ... $1,795
'51 BUICK Special 4-Door. R. and H., w. w. tires $795
'52 PLYMOUTH 4-Door Cranbrook $795
'53 CHEV. 210. 2-tone paint, black and white $1,195
'53 CHRYSLER Windsor 4-Door. Auto. transmission, R. and H., actual 15,000 miles $1,595
'53 DE SOTO Firedome Sportsman V-8. Power steer., auto. trans., R., H., w. w. tires, 2-tone paint $1,695

O'SHIELDS
BUICK DECATUR
CR. 7466 OPEN EVES. TILL 9 EV. 2882
226 W. Ponce de Leon Ave.

BIG SALE
ONE DAY
ONLY

'52 BUICK Riviera Super. R. and H., Dynaflow, 2-tone paint. A cream puff.. $1,145
'52 PONTIAC Catalina. R. and H., Hydra-Matic, clean $1,095
'51 CHRYSLER New Yorker V-8. R. and H., seat covers. Beautiful blue finish with white tires. If you want to see a nice one, this is it $895
'49 CHEVROLET 2-Dr. De Lx. R. and H., black finish, only $395
'50 CHEVROLET 2-Dr. De Luxe. R. and H., seat covers, 2-tone $495
'49 OLDS "98" 4-Dr. R. and H., Hydra-Matic. The original throughout. Reduced to $445
'46 MERCURY Club Cpe. It has the extras, black with white tires $195

'40 FORD Cpe. Heater, seat covers. The original jet black finish, white tires. Don't miss this one, 'cause they're hard to find .. Special

'49 MERCURY 2-Door. R. and H., seat covers, 2-tone with white tires. A real buy for someone at $445
'50 BUICK 2-Door Sedanette. R. and H., str. drive, blue finish, reduced to. $495
'48 CHEVROLET Aero. Fully equipped. Another cream puff $375
'49 FORD 2-Door. R. and H., seat covers, nice paint. A real buy at $345
'55 CHEVROLET Bel Air. Radio, heater, Powerglide, power brakes, windshield wipers, 2-tone with white tires. And you can't beat this price $2,245
'47 JEEPSTER. A-1 condition throughout. Has rebuilt motor, overdrive, new paint, clean interior. A nice one. Reduced to sell today $295
'50 FORD 2-Door. Radio, heater, seat covers, fender skirts. Original black finish, white tires. Reduced to $495

Many later models to select from, through 55's. Low down payments. Easy terms. Bank rates.

FULTON
MOTORS, INC.
Open 8 A. M. to 10 P. M.
386-90 Spring St.
WA. 7744

We Have Sold
83 Cars
This Month!
There Must Be a Reason!
CLEAN CARS!

'55	PONTIAC Sta. Wag.	$2,590
'54	BUICK Riviera Cpe.	$2,390
'54	CHEV. "210" 4-Dr.	$1,390
'54	FORD Coupe	$1,190
'54	CHEV. "210" 2-Dr.	$1,390
'54	FORD "6" 2-Dr.	$1,290
'53	FORD Cust. 8 2-Dr.	$1,290
'53	HUDSON Twin-H. 4-Door	$1,190
'53	OLDS "88" 2-Dr.	$1,690
'53	DODGE Sta. Wagon	$1,190
'53	FORD Victoria	$1,390
'53	DE SOTO V-8 4-Dr.	$1,290
'52	CHEV. Bel Air Cpe.	$1,090
'52	FORD Ranch Wagon	$1,190
'52	OLDS "98" 4-Dr.	$1,290
'52	PONTIAC 2-Dr.	$990
'52	PONTIAC 4-Dr.	$990
'51	FORD Custom 8 4-Dr.	$690
'51	HUDSON Hornet Cpe.	$690
'51	OLDS "98" 4-Dr.	$990
'51	FORD Sta. Wagon	$790
'51	MERCURY Club Cpe.	$790
'51	HENRY J. 6-Cyl.	$290
'51	PACKARD Con. Cpe.	$790
'51	HENRY J. 4-Cyl.	$390
'50	CADIL. "62" 4-Dr.	$1,390
'50	BUICK 4-Dr.	$690
'50	ANGLIA 2-Dr.	$290
'50	STUDEBAKER Cpe.	$390
'49	NASH 4-Dr.	$390
'49	ANGLIA 2-Dr.	$190
'49	PLYMOUTH 4-Dr.	$490
'48	PACKARD 4-Dr.	$390
'48	STUDEBAKER 4-Dr.	$190
'47	CHEV. Sta. Wagon	$390
'47	PONTIAC 2-Dr.	$290
'47	LINCOLN 4-Dr.	$190
'40	FORD 2-Dr.	$190

Many Others to Select From
BANK FINANCING
Open 'Til 9 P. M.
Bill Thornton
Independent Auto Dealer
1351 Bankhead Ave., N. W.
BE. 8271

SPRING SALE

'54 OLDS Holiday. Special
'54 BUICK Century. Special
'54 BUICK Special Riviera Special
'53 BUICK Riviera.. $1,595
'53 PONTIAC Chieftn. 8 $1,295
'53 FORD Victoria . $1,395
'54 MERC. Monterey $1,795
'52 CHEVROLET Spt. Coupe.. $895
'52 BUICK Special $995
'51 BUICK Special $795
'51 FORD. Cream puff. $795
'51 STUDEBAKER V-8. Like new $695
'50 PONTIAC 4-Dr. Hydra. Very nice $595
'54 CHEVROLET 4-Door. Powerglide, extra nice Special

This Week's Best Buy in Used Cars
JOHN DAVIS BUICK
308 N. Main, East Point—FA. 8369

End of Winter Sale

Unheard-of prices on quality cars begins Wed., 9 A. M. till Mon. 10:30 P. M.

'41 PLYMOUTH. Runs good. For the first come, first served, Sat. only $19.99
'49 DODGE 4-Door $299
'51 FORD Country Squire ... $499
'51 CHEVROLET 2-Dr. Extra good $549
'48 PLYMOUTH 2-Door $199
'50 NASH 4-Dr. Super $249
'50 DODGE 4-Dr. Nice $499
'50 PONTIAC 4-Door $399
'50 STUDEBAKER 4-Dr. Champ.. $349
'50 MERCURY 4-Dr. Very good $499
'50 PLYMOUTH 4-Door $399
'51 HENRY J. 6. Nice $299
'49 MERCURY 4-Door $199
'52 FORD Cl. Cpe. Very nice ... $999
'50 BUICK 2-Door $399
'46 CHEVROLET 2-Dr. Clean .. $239
'40 FORD 2-Door $149
'49 FORD Conv. Club Coupe .. $349
'52 STUDEBAKER V-8 .... $599
'49 CHEVROLET 2-Dr. Nice .. $399
'49 PLYMOUTH 4-Dr. Nice .. $399
'49 LINCOLN $299

Drive out or ride trolley to Lakewood and Stewart Ave., S. W., and save up to $150 on these and many more. Must sell to make room.
10 cars that run $50 or less ea.

Southside Motors
2120 Stewart Ave., S. W. &
2705 Lakewood Ave., S. W.
FA. 8774

Adams Motor Co.
501 S. Main CA. 0601-2
EAST POINT

(5) '55 PONTIAC Starchief Catalinas ....$2,350 up
'55 FORD Customline 2-dr. "8"
'52 PONTIAC 2-dr. $1,095
'54 BUICK Riviera Coupe.
'53 FORD 2-dr. FOM...$1,195
'53 PONTIAC 4-dr. $1,495
'53 PONT. Cat. Cpe. $1,695
'52 FORD 2-dr. Fordomatic. Extra clean! $1,095

FA. 3998
405 S. MAIN

'53 FORD Pickup $895
'50 CHEV. Pickup $495
'49 FORD Pickup $395
'50 CHEV. Pickup $395
'48 CHEV. Sed. Del. $295
'51 CHEV. Pickup $595
'48 INTERNATIONAL ..$195
'52 FORD Sta. Wag...$1,195

75 OTHER MAKES
$25 AND UP

'49 FORD Custom C. C. R., H. This is a bargain $395
AUSTIN ABBOTT
740 W. P'tree at 4th. EM. 1234

Wanted—Autos & Trucks 187

Top cash dollar paid for clean '50, '51, '52 Fords, Chevs., Plyms., Buicks, Olds, Pontiacs
GLENN BUICE USED CARS
367 Spring St., N.W., LA. 1961

SPECIALS
Repossessed Bargains

From $75 to $150 down payment plus sales tax and you can drive the following automobiles.
1951 Pontiac 4-dr.
1951 Plymouth Belvedere
1951 Plymouth 4-dr.
1950 Buick super 2-dr.
1949 Olds "88" convertible
1949 Ford club coupe
1947 Cadillac "62" sedanette
Free parking on our Simpson St. lot.

Liberal Credit Co.
319 Spring St., NW.

New Location

'55 AUSTIN Demonstrator. $1,250
'54 JAGUAR Coupe. 10,000 miles. Very clean $2,695
'53 JAGUAR Roadster. Clean. $2,295
'54 ALPINE. Like new. $2,300

Import Motors, Ltd.
Open Until 9
117 Ponce de Leon Ave., NE
ELgin 8228

Used Trucks for Sale 185

See These
Used Trucks

'51 FORD "6" panel. Good tires. Bargain.
'48 FORD "6", 12-ft. stake body
'52 FORD "8", ¾-ton express, good cond. Paint and rubber OK.
53 FORD "6" ¾-ton express, like-new cond.
We will try to please you. Prices right.

Hub Motor Co.
450 P'tree WA. 9070

Auto Parts and Accessories 193

Remanufactured
MOTORS
• Best Prices
• Best Terms
• Best Guarantee
• Best Service
• Free Towing
• Free Transportation
• Free Inspection
• Free Estimate
MOTOR CENTER
365 B'levard, N. E.
EL. 0021

Obituaries

William A. Brown

William Ambrose Brown, 58, foods salesman in Atlanta for 33 years, died Friday in a private hospital after an illness of several months.

A native of Lawrenceville, Mr. Brown moved to Hapeville as a young man. For the past 33 years he had lived in College Park. His residence at the time of his death was 309 E. Harvard Ave.

Mr. Brown had been associated with Biltmore Foods, Inc., for the past five years. He was a member of the First Christian Church, Atlanta, where he served on the board of deacons and was president of the Men's Sunday School class.

He was a Shriner and a member of the College Park Lodge No. 454, F. & A. M.

Funeral services will be held at 4 p.m. Saturday in the chapel of Howard L. Carmichael & Sons. The Rev. Harrison McMains will officiate. Burial will be in College Park Cemetery.

Surviving are his wife; a daughter, Mrs. John Cochran of College Park; a brother, E. M. Brown of South Orange, N.J.; five grandchildren and a great-grandchild.

Siegmund Wachtel Sr.

Funeral services for Siegmund Wachtel Sr. of Kansas City, Mo., formerly of Atlanta, who died at his home Wednesday, will be held at 10 a.m. Saturday at Spring Hill. The Rev. W. Glen Carter will officiate. Burial will be in Greenwood Cemetery.

Mr. Wachtel formerly lived here many years before moving to Kansas City six years ago. He was a retired U.S. Army major.

Surviving are a son, Siegmund Wachtel Jr.; mother, Mrs. Max Wachtel; two brothers, Art and Joe Wachtel, and a sister, Mrs. Carl Freed, all of Kansas City.

Mrs. Elizabeth Barber

Mrs. Elizabeth Barber, 76, of 386 N. Highland Ave., NE, Apt. 2, died Friday in a private hospital.

A native of Hartwell, she had lived in Atlanta 50 years. She was the widow of Samuel A. Barber and a member of the Baptist Church.

Surviving are two daughters, Mrs. Kenneth Dewhurst and Mrs. A. J. Roberts, both of Atlanta; five sons, Herman and Harold Barber of Atlanta, Ernest Barber of Jackson, Miss.; Roy M. Barber of Miami, Fla., and Forrest Barber of LaGrange, and seven grandchildren.

Funeral arrangements will be announced by H. M. Patterson & Son.

Charles Osborne Killed in Hawaii In Plane Crash

Navy airman Charles Lee Osborne, brother of Mrs. James R. Holland of East Point, was among those killed in an airplane crash at Hawaii, it was learned Friday.

The 35-year-old aviation mechanic was a crew member aboard the DC-6 which crashed Tuesday into the side of a mountain taking 66 lives.

His mother, Mrs. Myrtle Osborne of Dillsboro, N.C., had been visiting the Hollands and was at their home, 2708 Dodson Dr., when she learned of her son's death.

Serving in World War II, the Navy man survived the sinking of the aircraft carrier Lexington.

He is also survived by his wife and a son.

STATE DEATHS

Green B. Everett, 63, of Reidsville. Funeral to be at 4 p.m. Saturday at Reidsville Methodist Church.

George W. Sharpe, 72, of Alston. Funeral was Thursday.

Willie F. Martin, 77, of Winterville. Funeral was Thursday.

Troy E. McCarty, formerly of Madison County, of Key West, Fla.

Dr. Leon G. Moye, 74, of Adrian. Funeral was Thursday.

Mrs. Mobie Beachman, 59, Rockledge, Rte. 1. Funeral was Thursday.

Dr. James F. Burdashaw, 79, of Augusta. Funeral was Friday.

DEATHS IN NATION

New York Times News Service
Special to The Atlanta Constitution

CLEVELAND—Robert F. Berwald, 77, former president of three real estate firms. He was also a former president of the Cleveland Real Estate Board and director of the Cleveland Trust Co.

LOS ANGELES—Mrs. Mabel Otis Booth, daughter of the late Gen. Harrison Gray Otis, founder of the Los Angeles Times. Mrs. Booth had been a director of the Times-Mirror Company since 1917.

LOS ANGELES—Fred Clinton Walker, 70, long-time builder and president of the P. J. Walker Co., at his home here.

WEATHER

ATLANTA—One year ago today, March 27, 1954. High 62; Low 53.

SUN AND MOON FOR TODAY
Sun rises 6:34 a.m.; sets 6:54 p.m.
Moon rises 7:52 a.m.; sets 10:09 p.m.

TIDES (SAVANNAH RIVER ENT.)
9:26 a.m.: High 7.2; 9:48 p.m.: High 8.2
3:26 a.m.: Low -0.9; 3:43 p.m.: Low -1.0

WASHINGTON, March 25 (AP)—Weather bureau report of temperature and rainfall for the 24 hours ending at 7 p.m., for selected areas:

	H.	L.	P.		H.	L.	P.
Alpena	29	18	.00	Little Rck	52	33	.00
Amarillo	25	15	.00	L Angls	82	52	.00
Asheville	58	33	.00	Louisville	50	35	.00
Atl City	49	39	.00	Marquette	21	9	.00
Billings	14	-12	.00	Memphis	58	37	.03
Bismarck	13	-6	.00	Meridian	83	56	.00
Boise	44	30	.00	Miami	85	68	.00
Boston	48	34	.02	M-St. Pl	12	2	.00
Buffalo	41	26	.00	Mobile	78	52	.00
Burlngtn	34	25	.00	Montgmry	81	46	.00
Cp Httrs	70	53	.00	Montreal	30	22	.00
Chattnga	71	43	.37	N Orlns	82	54	.00
Chicago	24	18	.04	Nw York	52	36	.00
Cincinnat	47	32	.25	Norfolk	54	46	.00
Clevelnd	43	29	.00	Philadel	55	37	.00
Dallas	60	33	.00	Phoenix	86	47	.00
Denver	14	2	.48	Pittsbrgh	46	23	.00
D Moins	14	9	.04	Prtlnd, Me	43	32	.00
Detroit	35	26	.00	Richmond	47	41	.02
Fresno	75	46	.00	St Louis	32	17	.00
Galvestn	74	65	.00	Sn Diego	91	52	.00
Jaxville	85	51	.00	Savannah	77	49	.00
Kan City	21	16	.22	Seattle	44	32	.13
Ky West	84	73	.00	Tampa	78	62	.15
Knoxville	56	44	.46	Washngtn	53	35	.00

Mrs. J. E. Freeman Sr.

Funeral services for Mrs. John E. Freeman of Dublin, who died Friday in an Atlanta hospital, will be held at 4 p.m. Saturday in the First Methodist Church at Milledgeville. Burial will be at Milledgeville.

Surviving are her husband; a son, J. E. Freeman Jr. of Atlanta; a daughter, Mrs. J. A. Pursley Jr. of Milledgeville; four sisters, Mrs. J. Carson Baldwin, Mrs. W. M. Goodwin, Miss Louise Thigpen and Mrs. Ben J. Wilson, all of Decatur; and two grandchildren.

Joseph H. McElreath

Funeral services for Joseph H. McElreath, retired contractor and builder, who died Thursday night at his home, will be held at 11:30 a.m. Saturday at Spring Hill. The Rev. Carroll R. Stegall and the Rev. H. C. Holland will officiate. Burial will be in Westview Cemetery.

Born in Cherokee County, Mr. McElreath was the son of the late Mr. and Mrs. John J. McElreath of Cartersville. He had lived in Atlanta many years.

His late wife, who died in 1938, was the former Miss Daisey Springfield of Kennesaw.

He was a member of the South Pryor Street Presbyterian Church. He received a certificate of "ruling elder" of the church in 1928.

Surviving are three sisters, Mrs. J. O. Brand of Thomson and Misses Annie and Naomi McElreath of Atlanta, and a niece, Mrs. T. R. Burnside of Thomson.

Mrs. Rosa Lee Wingo

Mrs. Rosa Lee Wingo, 76, of 4171 Caldwell Rd., Brookhaven, died late Friday night at her home.

Funeral services wil be held at 2 p.m. Sunday in Trinity Chapel. Dr. Dick Hall will officiate. Burial will be in Friendship churchyard, Cumming.

Surviving are two sons, E. DeWitt Wingo of Decatur and Robert M. Wingo of Brookhaven; a daughter, Miss Ruby Wingo of Brookhaven; four brothers, Dorsey, Walter and Cliff Pirkle, all of Norcross, and Guy Pirkle of Cumming; a sister, Mrs. W. L. Chadwick of Atlanta, and five grandchildren.

Mrs. Emory L. Webb

Graveside services for Mrs. Emory Lee Webb, 63, who died Friday at her home, 1779 Melrose Ave., SW, will be held at 3 p.m. Sunday in the Clinton, Ga., Cemetery. The Rev. W. H. Reed will officiate.

Mrs. Webb was the wife of the associate director of the Department of Laboratories, State Department of Public Health.

A native of Jones County, Mrs. Webb had lived in Atlanta since 1918. She was a member of the Sylvan Hills Baptist Church.

Surviving besides her husband are two daughters, Mrs. Cornelius W. Gates Jr. of College Park and Mrs. John W. McKee of Montgomery, Ala.; two sisters, Mrs. James W. Blair of Charleston, S.C., and Mrs. H. G. Fuller of Reynolds; three grandchildren.

Jule A. Jordan, Pelham, FHA Appraiser, Dies

Jule A. Jordan, 53, of Pelham, appraiser with the Federal Housing Administration, died Friday afternoon in an Atlanta hospital.

Mr. Jordan was a member of the Laryngectomies Association of Georgia and was its delegate to the past national convention of the association.

A former city clerk at Pelham, he was also a member of the Rotary Club and the Hand Memorial Methodist Church there. He attended Emory University.

Funeral services will be held Sunday at Pelham.

Surviving are his wife; two daughters, Mrs. Juliet Hayes and Mrs. Miriam Donnell, both of Atlanta; two sons, Gus and John Jordan, both of Pelham; mother, Mrs. A. E. Jordan of Macon; a sister, Mrs. Royce Power of Miami, Fla.; a brother, Eugene Jordan of Macon, and two grandchildren.

Gregory Oliver Dies in New York

Gregory A. Oliver, district sales manager in New York for the Retail Credit Co. and a former Atlantan, died Thursday in a New York hospital.

Mr. Oliver had been with Retail Credit since 1921. He was associated with several branches throughout the country before coming to Atlanta in 1942. He served here three years.

He is survived by his wife.

Funeral services will be held Saturday at Philadelphia.

MORTUARY

LAURA HOPE McGREW

Funeral services for Laura Hope McGrew, infant daughter of Mr. and Mrs. Richard E. McGrew, 3133 Stanton Cir., East Point, who died Friday in a private hospital, will be held at 2:30 p.m. Sunday in the chapel of A. C. Hemperley & Sons. The Rev. Julian Thompson will officiate. Burial will be in College Park Cemetery.

RICHARD S. ALEXANDER

Funeral services for Richard S. Alexander, 79, of 735 Brittain Dr., NW, who died Thursday night in a private hospital, will be held at 10 a.m. Monday at Spring Hill. Burial will be in Marietta National Cemetery.

MRS. EMMA GRIFFITH

Funeral services for Mrs. Emma Griffith, 67, of Douglasville, who died Wednesday, will be held at 3 p.m. Saturday in Trinity Chapel. The Rev. L. Earle Fuller will officiate. Burial will be in the Fellowship Cemetery.

FUNERAL NOTICES

Alexander, Mr. R. S.
Barber, Mrs. Elizabeth
Barrett, Mr. O. E. Sr.
Bearden, Mr. C. C.
Bozeman, Mrs. J. P. (Bocia)
Brown, Mr. William A.
Cameron, Mrs. John J.
Freeman, Mrs. John E. Sr.
Gorham, Mrs. H. V. (Carrie)
Griffith, Mrs. Emma
Hames, Mr. William C.
Jordan, Mr. Jule
McGrew, Laura Hope
McElreath, Mr. J. H.
Monroe, Mr. J. D.
Phillips, Debra Lucille
Sheffield, Mrs. Lula
Stackhouse, Mrs. A. C. (Lulu Mae)
Stephens, Mr. Charles A. (Jack)
Stokes, Mr. Newt R.
Strickland, Mr. Melville E.
Smith, Mr. James Leroy
Tuggle, Master Jerome
Wachtel, Mr. Siegmund Sr.
Webb, Mrs. Emory Lee
Wilde, Mrs. Sarepta (Granny)

GORHAM—The friends and relatives of Mr. and Mrs. H. V. Gorham, Miss U. V. Gorham, Miss Virgie Gorham, Miss Polly Gorham, all of Hiram; Mr. and Mrs. John Teal, Dallas; Mr. and Mrs. V. M. Parson, Clarkdale, and Mrs. Minnie Barber, Villa Rica, are invited to attend the funeral of **Mrs. H. V. (Carrie) Gorham**, to be held from Poplar Springs Baptist Church Saturday afternoon at 2 o'clock. Rev. Hollis Brigman and Rev. C. R. Campbell will officiate. Interment, Flint Hill Cemetery. Pope Weems Funeral Home, Dallas, Ga.

SHEFFIELD — Mrs. Lula Sheffield passed away March 24 at a private hospital. She is survived by three sons, Mr. H. H. Sheffield, East Point, Ga.; Mr. E. L. Sheffield, Atlanta; Mr. Jack Sheffield, Macon; five grandchildren, four great-grandchildren and four great-great grandchildren. Funeral services will be held today (Saturday) March 26 at 3 o'clock from Duncan's Creek Church, Rev. Rowe Bagley officiating. Interment, church cemetery. Tapp Funeral Home, Buford, Georgia.

BEARDEN—The friends and relatives of Mr. and Mrs. C. C. Bearden, Sharpsburg; Mr. and Mrs. H. T. Ginn, Atlanta; Mr. and Mrs. Everett Bearden, Raymond, Ga.; Mr. and Mrs. C. L. Bearden, Chavies, Ala.; Mr. and Mrs. B. B. Bearden, Rossville, are invited to attend the funeral services of **Mr. C. C. Bearden** Saturday, March 26, 1955, at 11 o'clock from Hillcrest Chapel. Rev. Willard Dean will officiate. Interment, Noonday Cemetery. Hillcrest Chapel, Newnan, Ga.

MONROE—The friends of Mr. and Mrs. J. D. Monroe, Mr. and Mrs. J. J. Pyron, Mr. and Mrs. Floyd Bailey, Mr. Earl D. Monroe, Mr. and Mrs. Roy Monroe are invited to attend the funeral of **Mr. J. D. Monroe** Saturday, March 26, 1955, at 11 o'clock from the chapel of A. C. Hemperley & Sons, Rev. H. W. Morris officiating. Interment, Roseland Cemetery. Pallbearers please assemble at the chapel at 10:45.

GRIFFITH—Funeral services for **Mrs. Emma Griffith** will be held Saturday afternoon at 3 o'clock at Trinity Chapel, Rev. L. Earle Fuller will officiate. Interment, Fellowship Cemetery. The following gentlemen will serve as pallbearers: Mr. Amos Wilson, Mr. David Wilson, Mr. Eddie Redd Jr., Mr. Johnny Wilson, Mr. Charles Milford and Mr. Robert Milford. A. S. Turner & Sons.

STICKLAND — Funeral services for **Mr. Melville E. Strickland** will be held Saturday, March 26, 1955, at 2 o'clock from the Willingham Drive Baptist Church, with remains placed in state at 1 o'clock, Rev. Tom G. Hughes officiating. Interment, Mt. Zion Cemetery. Pallbearers selected please assemble at the church at 1:45. A. C. Hemperley & Sons.

McGrew — Funeral services for **Laura Hope McGrew** will be held Sunday, March 27, 1955, at 2:30 from the chapel of A. C. Hemperley & Sons. Interment, College Park Cemetrey.

STEPHENS—Friends and relatives of Mr. Charles A. (Jack) Stephens, Chattahoochee; Mr. and Mrs. Victor Trial, Jacksonville, Fla.; Miss Judy Stephens, Atlanta; Mrs. Eva Lee and family, Greenville, S.C.; Mrs. Nannie Lowery and family, Mr. and Mrs. Cliff Stephens, Atlanta; Mr. and Mrs. Jason Stephens, Chattahoochee; Master Victor Stephens Trial, Jacksonville, Fla., and several nieces and nephews are invited to attend the funeral of **Mr. Charles A. (Jack) Stephens** Sunday afternoon at 2:30 o'clock at First Baptist Church, Chattahoochee. Rev. James T. Manley will officiate. Interment, Hollywood Cemetery. Following gentlemen have been selected to serve as pallbearers and are requested to please meet at the residence at 1:45 p.m.: Messrs. Olin Chadwick, Jack Dickerson, Leonard Bowles, Roy Hill, Leonard Keeling and Sanford Richardson. Mayes Ward & Co., Marietta.

BROWN—The friends and relatives of Mr. and Mrs. William A. Brown, Mr. and Mrs. John Cochran, Mr. E. M. Brown are invited to attend the funeral of **Mr. Wililam A. Brown** Saturday afternoon at 4 o'clock from the Chapel of Howard L. Carmichael & Sons. Rev. Harrison McMains will officiate. Interment, College Park Cemetery. The following gentlemen will serve as pallbearers and assemble at the chapel at 3:45: Messrs. J. K. Nicholson, Phil Hartman, George W. Crawford, B. W. Baker, L. R. Still and Henry Fitzpatrick. Board of Elders and Deacons and the men's Bible class of First Christian Church will serve as honorary escort.

PHILLIPS—Debra Lucille Phillips, infant daughter of Mr. and Mrs. Warner E. Phillips of McDonough, Ga., died March 25. Survived by parents; one sister, Edna Lee Phillips; one brother, Gene Phillips of McDonough; grandparents, Mrs. Dessie Phillips, Duluth, Ga.; Mr. and Mrs. John C. Mansfield, Atlanta. Funeral services will be held Sunday afternoon, March 27, at 3 o'clock from the chapel of D. T. Carmichael & Sons, McDonough, Ga. Rev. Glenn Waldrop will officiate. Interment, McDonough Cemetery.

TUGGLE—Master Jerome Tuggle, age 9, son of Mr. and Mrs. John Tuggle of Suwanee, Ga., died suddenly March 25. Funeral arrangements later by Tapp Funeral Home, Buford, Georgia.

BARRET—Mr. O. E. Barrett Sr., age 79, died at his home in Lost Mountain community near Marietta Thursday afternoon. Surviving are five daughters, Mrs. Neal L. Smith, Mrs. W. H. Cantrell, Powder Springs; Mrs. Fred Pylant, Mrs. Herbert C. Hamilton, Marietta; Mrs. Frank S. Evans, Atlanta; six sons, Mr. Herman E. Barrett, Smyrna; Mrs. A. R. Barrett, Atlanta; Mr. Dan Barrett, Mr. O. E. Barrett Jr., Mr. Layton Barrett, Mr. Hal Barrett, Marietta; 26 grandchildren and seven great-grandchildren. Funeral services will be held at 2 o'clock Saturday afternoon in Midway Presbyterian Church, with remains placed in state at the church from 1 o'clock until funeral hour, Rev. Jimmy Hammond and Rev. Clyde Rogers officiating. Interment, Midway Cemetery. Grandsons will serve as pallbearers and please meet at the residence of Mr. and Mrs. W. H. Cantrell near Lost Mountain at 1:15 p.m. Albert M. Dobbins Funeral Home, Marietta.

SMITH—The friends of Mr. and Mrs. James Leroy Smith, Miss Francine Smith, Masters Donald, Arnold, Kenneth and Robert Smith, Mrs. Mary Alice Smith, Mrs. J. H. Parham of Thomaston, Ga.; Mr. and Mrs. H. O. Smith, Mr. and Mrs. W. E. Smith, Mr. and Mrs. A. O. Smith, several uncles and aunts, nieces and nephews are invited to attend the funeral of **Mr. James Leroy Smith** Saturday, March 26, 1955, at 2 o'clock from Assembly of God Church, 301 Capitol Ave., SW. Rev. George Karlman will officiate. Interment, Greenwood Cemetery. J. Austin Dillon Co.

FREEMAN—The friends and relatives of Mr. and Mrs. John E. Freeman Sr., Dublin, Ga.; Mr. and Mrs. John E. Freeman Jr., Atlanta; Mr. and Mrs. J. A. Pursley Jr., Milledgeville, Ga.; Mrs. J. Carson Baldwin, Mr. and Mrs. W. M. Goodwin, Miss Louise Thigpen, Mrs. Ben J. Wilson, all of Decatur, and two granddaughters are invited to attend the funeral service of **Mrs. John E. Freeman Sr.** Saturday afternoon at 4 o'clock at the First Methodist Church, Milledgeville, Ga. Interment, West View Cemetery in Milledgeville. Joe Moore Funeral Home.

JORDAN—Mr. Jule Jordan died Friday in an Atlanta hospital. The remains were taken to Pelham, Ga., for funeral and interment. Peachtree Memorial Mortuary.

STOKES—Mr. Newt R. Stokes of Ross Road, Doraville, Ga., died March 25. Surviving are wife; daughters, Mrs. J. W. Warbington, Doraville; Mrs. I. E. Langley, Roswell; Mrs. L. H. McClung, Brookhaven; Miss Ruth Stokes, Milledgeville; Mrs. H. N. Rauchenburg; sister, Mrs. J. G. Bryant; brother, Mr. H. O. Stokes, Atlanta; eight grandchildren, three great-grandchildren. Funeral services will be Saturday, March 26, at 2:30 o'clock at Pleasant Hill Baptist Church. Rev. Carl Lunsford, Rev. Weyman Fields, Rev. S. V. Conner officiating. Interment, churchyard. The following pallbearers will meet at the residence at 1:15 p.m.: Mr. Bill Atcheson, Mr. Gerald Langley, Mr. Lamance Langley, Mr. Henry Stokes, Mr. Mayo Stokes, Mr. Leon Lunsford. Chamblee Chapel Funeral Directors, Chamblee, Ga.

BOZEMAN—Mrs. J. P. (Bocia) Bozeman, age 69, of Jasper, Ga., paassed away March 25, 1955, at her residence. She is survived by three sons, Hubert L. Bozeman, Paul E. Bozeman of Jasper, Ga.; Holland H. Bozeman, Tate, Ga.; two brothers, Jess Eaton of Jasper, Ga.; Paul Eaton of Atlanta; three sisters, Mrs. Tom Cole of Canton Ga.; Mrs. V. L. Smith, Mrs. H. L. Harben, of Knoxville, Tenn. Services will be held Saturday, March 26, at 2 o'clock from the Cool Springs Baptist Church at Tate, Ga., Rev. J. C. Parham and Rev. Sanford McDonald officiating. Interment in churchyard. The body will lie in state at the church from 1 o'clock until funeral hour. Little-Ward, funeral directors, Commerce, Ga., in charge of arrangements.

CAMERON—Mrs. John J. Cameron, 748 Washington St., SW, died Friday. Survived by husband; daughter, Mrs. R. R. Wallace; sons, Messrs. Henry B., John W. and George M. Cameron; brothers, Messrs. L. M. and Edward Sanders, Birmingham, Ala. Funeral services will be held Sunday afternoon at 1:30 from the chapel of Howard L. Carmichael & Sons. Rev. R. W. Justice will officiate. Interment, Crest Lawn Memorial Cemetery.

IN MEMORIAM

In loving memory of our son and brother, Cpl. Bobby Lee Leach, who left us March 26, 1953.

God gave us strength to take it, courage to bear the blow.
What it means to lose your son, no one will ever know.
Our hearts still ache with sadness, we still shed many tears.
Only God knows how we miss you at the end of two long years.

PARENTS, BROTHER AND SISTERS.

SPRING HILL
H. M. Patterson & Sons

WEBB—The friends and relatives of Mr. and Mrs. Emory Lee Webb, Mr. and Mrs. Cornelius W. Gates Jr., College Park; Mr. and Mrs. John M. McKee, Montgomery, Ala.; Mr. and Mrs. James W. Blair, Charleston, S.C.; Mr. and Mrs. H. G. Fuller, Reynolds, Ga.; the grandchildren, nieces and nephews are invited to attend interment services for **Mrs. Emory Lee Webb** Sunday, March 27, 1955, at 3 o'clock at Clinton Church Cemetery, Rev. W. H. Reed officiating. The pallbearers will be: Mr. Corenelius W. Gates Jr., Mr. Henry Grady Fuller, Dr. John M. McKee, Mr. James W. Blair, Mr. James M. Ross Jr., Mr. Jim J. Barron. (Macon and Gray, Ga., papers please copy). Please omit flowers.

McELREATH — The friends and relatives of Mr. J. H. McElreath, Mrs. J. O. Brand, Thomson, Ga.; Miss Annie McElreath, Miss Naomi McElreath, both of Atlanta; Mrs. T. R. Burnside, Mr. Tommy Burnside, both of Thomson, are invited to attend the funeral of **Mr. J. H. McElreath** Saturday, March 26, 1955, at 11:30 o'clock at Spring Hill, Rev. Carroll R. Stegall, Rev. H. C. Holland officiating. Interment, Westview. The pallbearers will be Mr. William A. McElreath, Mr. Henry Coleman, Mr. W. E. Mitchell, Mr. T. M. Maffett, Mr. Walter McDaniel, Mr. Prator Dillin, Mr. S. H. McGuire, Mr. E. E. Barnes, Mr. Harold Jerrard.

STOCKHOUSE—Mrs. A. C. (Lulu Mae) of 2913 North Hills Drive, NE, died March 24, 1955. Surviving are her daughter, Mrs. Ashton Wren; brother, Mr. George M. Inman, Clinton, Okla.; several nieces and nephews. The remains were taken to Muskogee, Okla., where funeral services will be held Monday, March 28, at 10 o'clock at Agents Funeral Home. H. M. Patterson & Son.

BARBER—Mrs. Elizabeth of 386 N. Highland Ave., NE, died March 25, 1955. Surviving are her daughters, Mrs. Kenneth Dewhurst, Mrs. A. J. Roberts; sons, Mr. Herman Barber, all of Atlanta; Mr. Ernest J. Barber, Jackson, Miss.; Mr. Roy N. Barber, Miami; Mr. Forrest Barber, LaGrange; Mr. Harold Barber; seven grandchildren. H. M. Patterson & Son.

HAMES—Mr. William C. Hames of Smyrna, Route 1, died March 24, 1955. Survivors include, children, Allen Hames, Smyrna; W. B., Eugene, Carl, Jack and Frank Hames, all of Atlanta; Charles Hames, Coppell, Tex., Mrs. Ruby Hall, Mrs. J. E. Owens, Mrs. Mildred Martin, Mrs. Dorothy Hancock, all of Atlanta; a sister, Mrs. Henry Fleming, Marietta. Funeral services will be Sunday afternoon, March 27, at 2:30 p.m. from the Merritts Avenue Baptist Church, Rev. G. W. Jones, assisted by Rev. Charlie Bagley, officiating. Interment, Magnolia Cemetery. Hubert Vickers Funeral Home, Smyrna, in charge of arrangements.

WILDE—The friends and relatives of Mrs. Sarepta (Granny) Wilde, Mr. and Mrs. Kenneth Smith, Marietta; Mr. and Mrs. Fred Thompson, Vero Beach, Fla.; Mr. Edwin Wilde, Woodstock, Mr. and Mrs. Roy Wilde, Chattanooga; Mrs. Cereta Wilde and family, Atlanta, and the nieces and nephews are invited to attend the funeral of **Mrs. Serepta (Granny) Wilde** Sunday afternoon at two o'clock at the Maple Ave. Methodist Church, Rev. Harold Cochran and Rev. A. J. Peters officiating. Interment, East Highland Cemetery, Adairsville, Ga. The body will lie in state at the church for one hour prior to the service. Hay Funeral Home, Marietta.

WACHTEL—The friends and relatives of Mr. Siegmund Wachtel Sr., Mr. Siegmund Wachtel Jr., Mrs. Max Wachtel, Mr. Art Wachtel, Mr. Joe Wachtel, Mrs. Carl Freed and the neices and nephews, all of Kansas City, Mo., are invited to attend the funeral of **Mr. Siegmund Wachtel Sr.** Saturday, March 26, 1955, at 10 o'clock at Spring Hill, Rev. W. Glen Carter officiating. Interment, Greenwood.

ALEXANDER—The friends and relatives of Mr. R. S. Alexander, Mr. Frank Alexander, Mr. and Mrs. W. C. Fields Sr., William Clifford Fields Jr., the nieces and nephews are invited to attend the funeral of **Mr. R. S. Alexander** Monday, March 28, 1955, at 10 o'clock at Spring Hill, Interment, Marietta National Cemetery.

ROBERTS MONUMENTS
VISIT OUR DISPLAY OR
WRITE—FREE BOOKLET
477 Marietta St., N. W. AL. 0663

AWTRY & LOWNDES
FUNERAL DIRECTORS
Free Parking Ambulance WA. 7066-8

(COLORED)

CORLEY—Mr. Charlie Edward Corley, 875 Matthews St., SW. The friends and relatives of Mrs. Helen Corley, Master Charlie E. Corley, Mr. and Mrs. Frank Corley, Mr. and Mrs. Johnnie Phillips, Mrs. Fannie Jones and family, Mrs. Lillian James and family, Mr. Alvin Corley, Mr. Richard Corley, Mr. Eugene Corley, Mrs. Amanda Stephens, Mrs. Mamie Walker and family, Mrs. Allene Walker and family, Mrs. Lillie York and family, Mrs. Carrie Sanford and family, Mr. Neal Hall and family, Mrs. Lucindia Taylor and family are invited to attend the funeral of **Mr. Charlie Edward Corley** Sunday, March 27, 1955, at 3 p.m. from our chapel, Rev. H. H. Kenner and Rev. B. J. Nolan officiating. Interment, Chestnut Hill Cemetery. Hanley Ashby Street Funeral Home.

PATTON—Mr. John Willie Patton of 938 Railroad Ave., NE. The friends and relatives of Mrs. Carrie Patton of Atlanta, Mr. and Mrs. Jesse Patton and family, Mr. and Mrs. P. L. Patton and family, Mr. and Mrs. Moses Patton, Mr. and Mrs. Benjamin Patton, Mr. and Mrs. Grover Patton, all of Lanett, Ala.; Mr. and Mrs. J. D. Patton of Atlanta; Mr. and Mrs. Jim Patton of Lanett, Ala., are invited to attend the funeral of **Mr. John Willie Patton** tomorrow (Sunday) at 2:30 p.m. from the chapel, Rev. J. B. Steed officiating. Interment, Monday at 2:30 p.m. in the National Cemetery, Marietta, Ga., with military honors. Hanley's Bell St. Funeral Home.

GORDON—Mrs. Frances Gordon. The friends and relatives of Rev. Burl M. Gordon, Monroe; Mrs. Lois Frazier, Chattanooga, Tenn.; Mr. Willie James Jr., Messrs. John and Roy Berry, Atlanta, are invited to attend her funeral from the Smith's Chapel Memorial A.M.E. Zion Church Sunday at 2:30 p.m., Rev. H. A. Rhodes officiating. Young's, Monroe.

WATKINS—Mr. Bennie Watkins of Forsyth, Ga., will be funeralized Sunday, March 27, 1955, at 2 o'clock from the Hope Well M. E. Church, pastor officiating. Interment, churchyard cemetery. Wright & Son Funeral Home, Forsyth, Ga.

WARE—Mr. James L. Ware, the husband of Mrs. Evvie Ware, father of Mr. Ray B. Ware of 641 Parsons St., SW, passed March 25, 1955. His funeral will be announced by Ivey Bros., Morticians.

O'NEAL—Mr. L. Z. O'Neal of 428 Connally St., SE, the husband of Mrs. Mary E. O'Neal and father of Mrs. Mozelle O'Neal Ector, passed away at the residence March 25, 1955. Funeral announced later. Pollard Funeral Home.

(COLORED)

SMITH—Mrs. Mary Ella Smith of 317 Butler St., NE, departed this life March 22, 1955. Funeral will be held Sunday, March 27, 1955, at 1:30 p.m. from the Chestnut Grove Baptist Church, near Monroe, Ga., Rev. Jimmie Lee Byrd officiating. Interment, churchyard. Survivors are a husband, Mr. Willie Smith; daughter, Miss Grace Smith; son, Master Willie Blake Smith; mother, Mrs. Landay Mann; brother, Mr. Willie Lee Mann; mother-in-law, Mrs. Ania Lou Bostick; father, Mr. Sprige Smith; Mr. Jim Thomas and family, Mr. Tierce Robertson and family, Mr. Cisco Bloodsaw and family, Mr. Johnnie Brown and family, Mrs. Ania Lee Ivery and family, Mr. Pete Bloodsaw and family, Mr. Phillip Farlow and family, Mr. Jamie Williams and family, Mr. Dave Creaman, Mrs. Lillie Lawrence, Mrs. Pearl Willis and family, Mr. Curley Stark and family, Mr. and Mrs. Booker Harris and family, Mr. James Pennimon and a host of other relatives and friends are invited to attend the funeral. The cortege will leave from the residence at 10:30 a.m. Sunday. Haugabrooks Funeral Home.

DICKERSON—Mr. Willie Dickerson of 33 Daniel St., SE, Atlanta, passed March 23, 1955. Friends and relatives of Annie Parham, Bessie Freeman of Atlanta, Mr. and Mrs. Dixie Dickerson and family, Woodbury, Ga.; Mr. and Mrs. Douglas Dickerson and family, Stovall, Ga.; Mr. and Mrs. Joseph Dickerson and family, LaGrange, Ga., and Mr. and Mrs. Arthur Phillips, Hogansville, Ga., are invited to attend the funeral service of **Mr. Willie Dickerson**, Sunday, March 27, 1955, at 2 p.m. at Wilson's Chapel M.E. Church, Stovall, Ga., Rev. W. M. Beaton officiating. Interment, Wilson family cemetery. Hills Funeral Home, Greenville, Ga.

LAWRENCE—The friends and relatives of Mrs. Mary Pearl Lawrence are invited to attend the funeral of **Mr. John Lawrence** Sunday at 2 p.m. from Smith's Chapel A.M.E. Church, Rev. H. A. Rhodes, Rev. B. Z. Daniel officiating. Interment will be in Prospect churchyard. Military service will be held at the grave. Jackson Funeral Home, Monroe, Ga.

JACKSON—Mrs. Mary Waston Jackson of Rte. 2, Conyers, Ga., wife of Mr. Frank Jackson, passed at her residence March 24, 1955. Funeral announced later. C. Milsap & Son, Conyers.

WILLIAMS—Mr. James Harvey Williams of 65 Hilliard St. SE, Apt. 475, the husband of Mrs. Gertrude Williams and brother of Mrs. Mattie Williams Donald, passed March 25, 1955. His funeral will be announced by Ivey Bros., Morticians.

(COLORED)

BARNWELL—Mr. John H. Barnwell of 280 Bynum St., NE. The friends and relatives of Mrs. Louella Barnwell and family, Mr. and Mrs. Lee Simpson, Mr. and Mrs. Jim Simpson and family, Mr. and Mrs. Paul Simpson, Mr. and Mrs. Silas Simpson, Mr. and Mrs. Robert Williams, Mr. Ed Miller and family and a host of other relatives and friends are invited to attend the funeral of **Mr. John H. Barnwell** Sunday, March 27, 1955, at 2:15 p.m. from the St. Luke's Baptist Church on Cain Street, the Rev. N. T. Walker officiating. Interment, Chestnut Hill. Full military rites. All members of the Sons and Daughters of Zion are requested to meet at the church at 1:45 p.m. by order of the president, Brother Ed Dorsey. The cortege will load from 253 Bynum St. Haugabrooks Funeral Home.

HAYNES—Mrs. Alma Marie Moore Haynes of 53 Maple, St., SW. The friends and relatives of Mr. and Mrs. Percy Haynes, Mr. and Mrs. Raymond Fairfax, Mr. Ben Moore, Mr. and Mrs. Albert Towns, Mrs. Eula Miller and family, Mr. and Mrs. James J. Wilkins, Miss Lillie Grisham and family, Mr. and Mrs. Frank Moore, Mr. Willie Moore, Mr. Clarence Moore are invited to attend the funeral of **Mrs. Alma Marie M. Haynes** Sunday, March 27, 1955, at 2 p.m. at Mt. Prospect Baptist Church, Villa, Rica, Ga., Rev. W. R. Weddington officiating. Interment, churchyard. The cortege will leave the residence at 12:45 p.m. Sellers Bros.

TINDEL—Mr. Solomon (Babe) Tindel of 790 Broomhead St., SW, the husband of Mrs. Mattie Tindel and father of Mrs. Agnes Andrews of 2120 Monroe Dr., NE, passed away March 25, 1955. Funeral announcement later. Haugabrooks Funeral Home.

LOWE—Mr. Dennis Lowe of McDonough passed away at the hospital, Griffin, Ga., March 23. The friends and relatives are invited to attend his funeral Sunday at 2 p.m. from the Cleveland Chapel Methodist Church. Interment, the Cleveland Cemetery. Speer & Speer.

GARY—Mrs. Noble Gray of 117 Yonge St., SE, the wife of Mr. Theodore Gray and sister of Mrs. Pauline Parks, passed away March 25, 1955. Funeral announcement later. Haugabrooks Funeral Home.

JACKSON—Mrs. Serlena Jackson of 894 Harwell St., NW, died March 25, 1955. Funeral announced later. Sellers Bros.

MEADOWS — Mr. Wilson Meadows of Rte. 3, Covington, Ga., passed March 25. Funeral announced later. Young's, Monroe.

(COLORED)

MANN—Mr. Larkin Mann Sr., of 984 West View Dr., SW, the husband of Mrs. Sarah Mann, the father of Mr. Larkin Mann Jr., Mr. and Mrs. Frank Williams and little Sarah Elizabeth Mann, granddaughter; Mrs. Roselin Calloway, sister; Mrs. Georgia Williams and family, all of Atlanta; Mrs. Ida Lena Bridges, Macon, Ga.; Mr. Cleveland Smith, Mr. and Mrs. Marshall Daniel, Atlanta; Mr. and Mrs. Luncy Daniel, Byromville, Ga.; Mr. and Mrs. Robert Robinson, Cincinnati, Ohio; Mr. and Mrs. Sale Holt, Mrs. Ophelia Johnson and family, Mr. and Mrs. French, Mr. and Mrs. Fred Smith, Rev. and Mrs. Vaughn and family are invited to attend the funeral of **Mr. Larkin Mann Sr.** Sunday, March 27, at 2:30 p.m. from the Second Mt. Olive Baptist Church at Maple and Magnolia streets, NW. Rev. G. W. Jordan will officiate. Interment in the family lot, Chestnut Hill Cemetery. Pallbearers and flower ladies please meet at the residence at 1:30 p.m. White and colored friends from the Goodyear Tire Co. are especially invited to be present. McDay Funeral Home, 171 Auburn Ave.

HOWARD—Mr. Velmon Howard of 636 Windsor St., SW. He was a member of St. Peter's Methodist Church. The friends and relatives of Mrs. Pauline Bryant, Mrs. Nettie Barlow, sister; Mr. Charlie Frank Howard, brother; Mrs. Lizzie Patterson, aunt; Mr. Aaron Jones, Mr. Clifford Jones, Mr. Randall Williams and Mr. J. W. Willis are invited to attend the funeral of **Mr. Velmon Howard** tomorrow (Sunday) at 1:30 p.m. from our chapel, Rev. John E. Jones officiating. Interment in Chestnut Hill Cemetery. Moreland Funeral Home.

JOHNSON—Mrs. Lizzie Johnson of 3039 Clarendale Dr., NW. The friends and relatives of Mrs. Alma Sanders, Mrs. Lucille Woods, Mrs. Mary L. Goodman and family, Mr. and Mrs. Joseph Daniel, Mr. and Mrs. Horace Irby, Detroit, Mich; Mr. Willie Irby, Cleveland, Ohio, are invited to attend the funeral of **Mrs. Lizzie Johnson** Sunday, March 27, at 2 p.m. at New Hope. A.M.E. Church, Arden Rd., Rev. M. B. McClendon, assisted by others, officiating. Interment, New Hope Cemetery. Sellers Bros.

RHODES—Mr. Leother Rhodes of Railroad St., Covington. Relatives and friends are invited to attend his funeral tomorrow (Sunday) at 2:30 p.m. from Fairfield Church in Newborn, Ga., Rev. Jones officiating. Sanford Funeral Home, Covington.

PADGETT—Mr. Walter Padgett Sr., of 410 Hunt St., the husband of Mrs. Winnie Padgett, passed March 25, 1955, at a local hospital. Funeral arrangements later. Marietta Funeral Parlor.

(COLORED)

SMITH — Mr. Bradd Smith of Barnesville, Ga., husband of Mrs. Fannie Smith; children, Miss Florine Smith, Atlanta; Mrs. Gertrude Horton, Mr. Jimmie Smith, Mr. Henry Smith, Mr. John Thomas Smith, all of Cleveland, Ohio; Mr. Albert Smith, Barnesville; four sisters, Mrs. Ellen Watts, Mrs. Mattie Lizzie Ferguson, Cleveland, Ohio; Mrs. Mollie Watts and Mrs. Annie Lou Smith, all of Forsyth, Ga.; two brothers, Mr. Joe Henry Smith, Mr. Robert Smith, all of Cleveland, Ohio; relatives and friends are invited to attend the funeral of **Mr. Bradd Smith** Sunday, March 27, 1955, at 2 o'clock from the Rehoboth M. E. Church of Barnesville, Ga., Rev. Bell, pastor, officiating. Interment in churchyard cemetery. Wright & Son Funeral Home, Barnesville, Ga.

LOTT—Mr. Ben Lott of West Peachtree St., Norcross, Ga. The friends and relatives of Mr. Ben Lott, the father of Mrs. Willie Mae Nix, Mrs. Jessie Mae Craven, the grandfather of Miss Precious Brundage, Mr. James Evan Nix, the stepfather of Mrs. Mary Lee Wodliff, Mrs. Dorothy Mae Walker, neices, nephews and cousins and a host of other relatives are invited to attend the funeral of Mr. Ben Lott, who passed away at his residence March 24, tomorrow (Sunday) at 3 p.m. from Hopewell Baptist Church, Norcross, Ga., Rev. W. C. Smith and others officiating. The remains will lie in state at our Auburn Avenue chapel until the hour of departure. The cortege will leave the chapel Sunday at 1:30 p.m. Interment, churchyard. Cox Bros.

WITT—Mr. Lee Witt died March 21. The friends and relatives of Mr. Henry Witt, Atlanta; Mr. Sam Witt, Birmingham, Ala.; Miss Ruby Witt, Birmingham; Mr. Arthur Witt, Gary, Ind.; Mrs. Lula Granard, Buford, Ga.; Mr. and Mrs. Henry Howell, South Bend, Ind., are invited to attend the funeral of **Mr. Lee Witt** Sunday, March 27, at 2:30 from Mt. Carmel Baptist Church, Duluth, Rev. P. J. Dodson officiating. Interment, Church Cemetery.

JONES—Mrs. Julia Jones of 86 Fairfield Place, SW, passed at a local hospital, March 24. Funeral arrangements announced later. Hanley's Bell St. Funeral Home.

(COLORED)

CARD OF THANKS

The relatives of Mr. Repolua Phillips wish to thank their many friends for their kindness, sympathy cards, telegrams and flowers during his recent death.
THE PHILLIPS, MOSLEY AND WEST FAMILIES.

(COLORED)

CARD OF THANKS

I wish to thank my many friends for the cards and telegrams of sympathy, use of cars and beautiful flowers during the recent illness and death of my sister, Mrs. Maggie Jenkins.
MRS. WILLIE CANTY, sister.

LEGAL NOTICES

NOTICE TO ALL BARBERS AND HAIRDRESSERS

This is to notify you that the State Board of Barber and Hairdresser Examiners will hold examination at the following places on the dates listed below.

WHITE BEAUTICIANS:
Moler Beauty College, 34½ Marietta Street on April 5th.
Artistic Beauty Institute, 5½ Auburn Avenue, on April 6th.

WHITE BARBERS:
Moler Barber College, 34½ Marietta Street on April 5th and 6th.

COLORED BEAUTICIANS:
Apex Beauty School, 229½ Auburn Ave., NE, on April 26th.
Cannolene Beauty School, 859½ Hunter St., NW, on April 27th.

COLORED BARBERS:
Milton's Barber College, 343 Mitchell Street, SW, on April 26th.
Griffin College of Barbering & Beauty Culture, 556 Mitchell Street, SW, on April 27th.

All examinations will begin at 9 a.m. All examination applications must be filed in the office of the State Board of Barber and Hairdresser Examiners at once so that proper notice may be given each applicant. Applicants will not be admitted without proper notification.

State Board of Barber and Hairdresser Examiners,
By R. C. Coleman,
Joint Secretary,
State Examining Boards.

NOTICE TO JUNK DEALERS

Sealed bids will be received by the Supervisor of Purchases, 142 State Capitol, Atlanta, Georgia, until 10:00 A.M., March 31, 1955, to be opened at 10:00 A.M., March 31, 1955, for RADIATORS & CARBURETORS, Department of Public Safety. Specifications from the undersigned.

C. L. SHAW,
Supervisor of Purchases.

I have made application to the City Council for a Beer and Wine license at Remond's French Cafe 1789 Peachtree Rd. Hearing to be held April 13th at 7:30 P.M.

GEORGES REMOND

I have made application to the City Council for a beer license at 790 Marietta St., NW. Hearing to be held April 13, 7 o'clock. JACK ELLIS McMILLAN.

I have made application to the City Council for a retail beer license at 714 Magnolia St., NW. Hearing to be held March 30th at 7:30.

CHARLES JONES.